NRA CODE

Before tuning in on broadcasts, consult The Post's "Radio Waves and Ripples" column for accurate comment on programs.

The Washington Post

Fair today, slightly warmer.

NO. 21,217 — ENTERED AS SECOND CLASS MATTER, POSTOFFICE, WASHINGTON, D. C. — WASHINGTON: THURSDAY, JULY 19, 1934 — COPYRIGHT, 1934, BY THE WASHINGTON POST PUBLISHING CO. — THREE CENTS

'Gov.' Langer Guarded by Militiamen

Court Orders Official to Give Office to Olson.

Both Factions in Dispute Await Decision of Adjutant General.

Bismarck, N. Dak., July 18 (AP).—Bayonets of State militiamen tonight guarded the executive offices of "Gov." William Langer, ousted by the State Supreme Court last night as a convicted felon, while Acting Gov. Ole H. Olson issued orders that martial law, declared by Langer, be revoked.

Both contenders for the gubernatorial chair awaited a decision by Adjutant Gen. Errle Sarles, who arrived late today to take charge of the troops. He failed to indicate immediately whether he would recognize the authority of Langer or of Olson.

The adjutant general filed Olson's order, but did not say definitely whether he recognized Olson as Governor. Thus far his office had been carrying out Langer's martial law command.

Court Backs Olson.

The Supreme Court followed up its ouster order with another late today, directing Langer to deliver over to Olson "the office of Governor and all State documents," further bolstering the acting Governor's stand.

But Langer remained in physical control of the executive offices and his attorneys sought a rehearing before the courts and a stay of judgment until the case could be heard by the United States Supreme Court.

When the State Supreme Court held Tuesday that Langer's conviction of conspiracy to solicit political contributions from Federal workers disqualified him from holding office, a series of events started that threw North Dakota in a virtual state of hysteria.

Disorders Are Feared.

Demonstrations by Langer sympathizers broke loose in Bismarck, unverified reports were circulated that Langer partisans would mob the capital city to keep Olson out of office, and Federal troops were held in readiness at Fort Lincoln.

From his hotel room, Olson, a dirt farmer from New Rockford, quietly went about his business, assisted by advisors, one of whom was United States Senator Gerald P. Nye, who campaigned against Langer in the recent State-wide primary.

Olson issued orders to the assistant adjutant general countermanding the martial law order, but action awaited Sarles' decision. In another stroke of the pen he revoked Langer's proclamation convening a special session of the Legislature Thursday, and filed the document with the secretary of state, who recognized the acting Governor as the legal executive.

Langer Stalls for Time.

Langer leaders, however, insisted the Legislature would convene pursuant to the ousted executive's call.

It was apparent the Langer forces "stalled" for sufficient time to bring the legislative assemblies into ses-

Continued on Page 3, Column 2.

Ted Husing's Wife Gets Uncontested Divorce

Reno, Nev. July 18 (AP).—Mrs. Helen G. Husing won an uncontested divorce from Edward B. (Ted) Husing, radio announcer, at a brief private trial here today. She charged extreme cruelty.

They were married in Brooklyn, N. Y., June 8, 1924. Custody of a daughter, Peggemae Husing, 9, was determined in a separation and property agreement approved by the court. Its terms were not made public.

Pastor Charged With Hiring Boys As Trade Hawks

Greenup, Ky., July 18 (AP).—The Rev. I. D. Hays was arrested here today in a move by local citizens to permit young couples to come to this "Gretna Green" without being harassed by boys seeking to direct them to a place where they could get married.

The preacher was arraigned on a charge of unlawfully paying boys to solicit and direct couples to his house and was held in his own bond of $100 pending a trial Friday. Officials told County Judge J. R. Shepard the preacher had been paying boys 10 to 25 cents each for any couples they brought to his home for marriage ceremonies.

Conviction on the offense carries a penalty of $10 to $100 and possible revocation of the pastor's license to perform marriage ceremonies.

Skull Fracture Fatal To Man Struck by Auto

Stanley Gordon, 44, of 1248 Thirty-first street northwest, died yesterday in Georgetown Hospital from injuries received in an automobile accident Tuesday. He suffered a fractured skull.

Police said Gordon was struck by the machine of Benjamin Rubin as he crossed M street near Thirty-first street northwest. Rubin was released in custody of his attorney pending a coroner's inquest.

Fliers Hop Today for Alaska

Post Staff Photo.

Poised like giant eagles facing a flight, these Army planes are shown at Bolling Field yesterday, ready to start their projected dash to Alaska today. In the lower photo Assistant Secretary of War Woodring is shown shaking hands with Lieut. Col. Henry H. Arnold, in command of the flight, while Glenn Martin, airplane manufacturer, left, and Maj. Gen. Benjamin D. Foulois, chief of the Army Air Corps, right, look on.

10 Bombers Ready to Start 8,000-Mile Journey.

Ten twin-engined bombing planes will take off from Bolling Field this morning on the start of a mass flight from Washington to Fairbanks, Alaska, and return.

Twenty engines, that will be heard over the entire city, will carry the planes with their crews of 30 men.

Preparations were completed yesterday and Lieut. Col. Henry H. Arnold, commanding officer of the flight, issued orders last night for the start today.

Today the planes will fly to Dayton, Ohio, pause for fuel, then go to Minneapolis, where they will spend the night.

Friday they will push on to Winnipeg. From there they will proceed to Regina, Saskatchewan; Edmonton, Alberta; Prince George and Hazleton, British Columbia; Whitehorse in the Yukon, and Fairbanks. They are expected to arrive at Fairbanks next Monday evening.

The ten planes will fly 8,000 miles on their way to Alaska and return. They will set up three temporary bases in addition to headquarters at Fairbanks. These will be located in the vicinity of Nome, the Seward Peninsula and the lower Kuskokwim Valley. Radiating from these points the fliers will carry on reconnaissance flying and photographic work.

In addition to the limited supplies carried in the planes the Army transport Elquario is now en route to Seward with stores and ground personnel. She is expected to arrive early next week. Her cargo will be transferred to Fairbanks and the other bases by rail and air.

The officers were greeted on their arrival yesterday at Bolling Field by Acting Secretary of War Harry Woodring and other high military officials, including Maj. Gen. Benjamin D. Foulois, chief of the Army Air Corps, and Brig. Gen. Oscar Westover, assistant chief.

Secretary Woodring was a passenger in a flight made with Col. Arnold at the controls. The pair flew over the city and suburbs. Woodring directed the course of the plane from the commanding officer's cockpit by means of the phone and radio communication system.

Several thousand visitors inspected the ships yesterday at Bolling Field. Air Corps officials announced that the planes would be on display today until the departure at 10 a. m.

Hundreds Flee Shore Blaze

Forest Fire Hits Crisfield Area Second Time in Two Days.

Crisfield, Md., July 18 (Spl.). Hundreds of families in Byrdtown and Calvary sections, near here, fled their homes today as forest and marsh fires for several hours threatened the thickly populated sections.

This is the second time within the last 48 hours that forest fires have disturbed these sections. Yesterday three homes were burned in the fire's path in Byrdtown section. One unoccupied home was burned today besides several other buildings.

Roads were crowded with families pushing wheelbarrows and push carts loaded with belongings taking them to places of safety. Hundreds of wild rabbits were seen scurrying across roads seeking refuge. A large number of home truck gardens were ruined.

The Crisfield Volunteer Firemen, although handicapped by lack of water, organized bucket brigades and hundreds of men, women and children have been fighting the flames all day, procuring water from nearby ditches and creeks. A low tide and a three-month drought causing wells to become dry handicapped the volunteers in quenching flames. Ditches were dug around burning areas in efforts to control the fire.

West Virginia Woman On Trial in Mate's Death

Welch, W. Va., July 18 (Spl.).—Mrs. Mary Ross went on trial today, charged with killing her husband, Daniel Ross, who was shot to death in his bed near Elkridge a month ago.

She claims she awoke during the night and found her husband dead beside her, but did not hear the shot.

Rise in Milk Prices Held Unjustified

Imposition of AAA License Attacked by D. C. Dairy Official.

"There is no reason for any increase in the price of milk to consumers," declared M. V. Davison, of the Chestnut Farms-Chevy Chase Dairy yesterday, in denying a report that such an increase was on the way, due to the imposition of an Agricultural Adjustment Administration license on the Washington market.

AAA officials were likewise emphatic in attacking the report.

"As far as we're concerned," said a spokesman for the administration, who pointed out that Washington milk prices were higher than those of virtually every other American city, "we play no part in fixing consumer prices. But there is absolutely no reason for an increase in the price in this district, regardless of what the licensee may say."

It was further stated that no agreement on imposing the license had been reached. Both Davison and John McGill, jr., former manager of the Maryland and Virginia Milk Producers Association and now an AAA official, denied that they had taken part in discussions concerning the license. Davison explained that he would not necessarily have to be consulted by the AAA if it had decided to take action.

"But if they put a license on the market, we would oppose it," he declared. "Milk prices here are high enough already."

Similar attacks on yesterday's report were forthcoming at the offices of the Producers Association.

At the AAA it was pointed out that milk licenses, in general, are designed to get higher prices for the farmer, but not the retailer, by the correction of certain abuses in distribution. In some cases, for instance, distributors have charged farmers for high freight charges at less than carload rates, while actually shipping the milk at the lower, carload charges. In other cases, distributors have bought milk at low Class 2 or 3 prices, and sold

Continued on Page 3, Column 1.

It's Small World, Roosevelts Learn; Stop at Same Hotel

Two members of the family of roving Roosevelts, driven from the White House because of alterations now in progress, telephoned Presidential Secretary Stephen T. Early yesterday and discovered that they were stopping at the same Washington hotel.

They are James Roosevelt, who makes Boston his home, and Elliott, who has been visiting the Roosevelt home at Hyde Park, N. Y., on a trip from the West. With the President's two sons are their wives, both couples stopping at the Shoreham.

With President Roosevelt and his other two sons 2,000 miles out in the Pacific, and Mrs. Roosevelt on a "hide-and-seek" tour of the West, James and Elliott met by chance after both had occasion to telephone Mr. Early.

Both sons are here only for a brief visit, Elliott to return in a day or two to New York City and James to Boston. The White House at present is closed to tourists, as well as members of the President's family, while painters renew its whiteness and carpenters enlarge the Executive offices.

NRA Loses Wage Test In Greif Case

Gen. Johnson and Other Officials Restrained in Baltimore.

Baltimore, July 18 (AP)—United States District Judge W. Calvin Chesnut today signed an order temporarily restraining NRA and code officials from attempting to force L. Greif & Brothers, Inc., second largest clothing manufacturers in the country, to pay wages above the clothing code minimum.

The order also restrains Gen. Hugh S. Johnson and NRA officials from depriving the company of its "Blue Eagle," as the, have threatened to do unless the company pays in excess of $100,000 back wages the code authority considers due.

Leonard Weinberg, attorney for the Greif concern, said the case represented the first attack on the constitutionality of a code authority fixing wages above the prescribed code minimum.

Jurisdiction Limited.

Due to the limited jurisdiction of the court, the order is not binding upon those defendants who do not come into Maryland and therefore can not be served with a summons. They include Johnson, Attorney General Homer S. Cummings and members of the advisory

Continued on Page 2, Column 5.

3 Injured in Crash On Highway Bridge

1 Hurt Seriously in Truck Jam; Traffic Delayed.

Three men were injured, one seriously, and traffic was tied up 15 minutes when an oil truck crashed into a parked truck of the Potomac Electric Power Co. on the Highway Bridge late yesterday.

William Randolph, 32, of the 1200 block of D street southeast, lineman for the power company at work on the bridge, was pinned between his truck and a bridge beam, suffering a fracture of his right leg and other injuries.

Others injured were Pasquale Graziano, 21, of the 300 block of E street northeast, Randolph's helper, and Richard T. Pitt, 52, of the 900 block of H street northeast, driver of the oil truck. All were treated at Emergency Hospital, where Randolph's condition was pronounced serious.

Auto Storage Racket Laid To Md. Police

Prince Georges Jurors Say Certain Garages Are Favored.

Report Attacks Relief Work; Encourages Laziness.

Racketeering by county and State police in Prince Georges County at the expense of Washington and Maryland motorists was charged yesterday in the report of the Prince Georges County grand jury.

In exposing the alleged racket, the jurymen said their investigation has disclosed that officers ordered wrecked cars to certain favored garages, causing motorists great inconvenience and expense.

The jury added:

"This practice has become so frequent that we are satisfied that the officers must receive some compensation for working this 'racket.' We would suggest to all owners of automobiles receiving such treatment from any officer, that they report by letter or in person to the county commissioners of Prince Georges County."

Officers found guilty of ordering an automobile towed to any other than the nearest garage having storage facilities should be dismissed, the jury said. In the case of State troopers who act in similar manner, motorists were asked by the jury to report the facts to the commissioner of motor vehicles at Baltimore.

The jury was in session eight days and returned indictments in 40 cases, ignoring seven.

Removal of records of the Washington Suburban Sanitary Commission from a storage place in Washington to the county was recommended. The jury also suggested that the State Legislature pass a law requiring that all county records be kept within county boundaries.

Much of the relief work being conducted in Prince Georges County was declared by the jury to be unnecessary and to be "encouraging laziness on the part of a great many receiving help." The jury charged that much of the relief work was done merely to provide work for social workers.

The jury commended the work of Miss Agnes Duvall, county social worker, whose plan for relief was praised as helping those in distress and encouraging the needy to become self-supporting.

Praise also was voiced for cooperation extended county police by Capt. Sydney J. Marks, of the Eleventh Precinct, who was credited with "bringing to justice many highwaymen who have been operating in the county."

The jury also commended the county police force, the sheriff's office and State's Attorney Alan Bowie.

Ruth Is Injured By Gehrig's Hit

Babe, Felled on Bases, Out of Game for 2 Weeks.

Cleveland, July 18 (AP).—Babe Ruth will be lost to the New York Yankees for at least two weeks, and possibly longer, in the current hot American league pennant fight.

The home-run king was struck on the left leg and sent sprawling by a sizzling drive off the bat of his teammate and home-run rival, Lou Gehrig, in the third inning of today's game with the Cleveland Indians. Babe was running the bases after knocking out a long single.

Dr. M. M. Castle, club physician of the Indians, to whose office Ruth was taken, said Ruth should remain off his feet at least a week, and should spend another week resting.

Dr. Castle said Ruth's injury was a severe bruise on the lower shin bone, contusion and ruptured blood vessels nearby. Wet X-ray plates showed no fracture.

Manager Joe McCarthy and Dr. Castle went into conference to determine how soon the Babe could leave Cleveland.

When the physician tried to get the Babe to go to a hospital, he refused flatly, and inquired:

"How long am I going to be out, Doc? I want to be with my ball club?"

Cleveland won the game, 15-14.

400 Midshipmen Give Pope Navy Yell and 3 'Holy Fathers'

Vatican City, July 18 (U.P.).—The collegiate audacity of 400 young midshipmen from Annapolis giving their famous Navy football yell and the "Three Holy Fathers" shocked Pope Pius XI into delighted surprise in the staid audience chambers of the Holy See today.

The midshipmen, on a training cruise in the Mediterranean, were presented in audience to the pontiff. They were led by their officers and Admiral Hayne Ellis, in charge of the cruise ships Wyoming and Arkansas.

The Pope had made his customary brief address to the visitors, when Cheer Leader Henry L. ("Hank") Muller, of Leonid, N. J., pounced out of the crowd and shouted:

"All right, let's have four N's, one Nay-vee and three holy fathers—make it hot!"

Four hundred robust voices went into the cheer, ringing through the hall in thunderous echoes:

"N N N N
"A A A A
"V V V V
"Y Y Y Y
"NAY-VEE!
"HOLY FATHER,
"HOLY FATHER,
"HOLY FATHER!"

The Pope stared in amazement and then, smiling with patent delight at the outburst, called Muller to the throne and congratulated him on the performance.

He smiled and waved at the middies, who grinned back at him in ending one of the most unusual audiences in the recorded history of the papacy.

'Frisco Strike Broken; Johnson to Arbitrate; City Nearing Normal

Strike Settlement Near

Associated Press Photo

Harry Bridges (left), strike leader, who last night tacitly admitted collapse of the San Francisco strike after Gen. Hugh S. Johnson (right) declared end of the general strike must precede arbitration.

Settlement Plan Calls for Resumption of Trade at Once.

Embargoes Lifted, Trade Is Resumed

Labor Is Expected to Put Peace Proposal to Early Vote.

By Raymond Clapper.

San Francisco, July 18.—The general strike in San Francisco was in a state of collapse tonight.

Admission that it definitely was broken came from Harry Bridges, young Australian-born left-winger and radical chairman of the maritime strike committee, while the general strike committee battled over its policies in an intense session at Labor Temple.

A short time earlier, the general strike committee had taken cognizance of the disintegration in the rigid control it had fastened on food, gasoline, restaurants and transportation and had lifted the embargoes on these activities. Removal of these embargoes caused the breakdown of labor's attempt to win its case by means of a general strike, Bridges said. Though he has been a dominating figure among the longshoremen, he is a minority voice in the general strike committee composed of representatives of other unions which entered into the sympathetic walkout.

"Fight Will Go On."

"The general strike has failed because of mismanagement," Bridges said. "But the battle of the longshoremen for their rights will continue. The breakdown of the general strike came through the lifting of the embargoes."

The general strike was still on technically. But it was losing its effect every hour.

Transportation and food were the two items through which the general strike was aimed to bring this huge city to its knees. When the general strike began at 8 a. m. Monday, it virtually paralyzed the city. But after the first state of near-panic passed, labor's control began to weaken.

Municipal street cars resumed service after the Public Service Commission threatened employes with loss of pensions and civil service status. By the end of 48 hours, the general strike began to show other signs of disintegration. The Standard Oil Co. announced it would no longer recognize labor's edict and today gasoline began to move into the city under guard. A tank truck rolled up to a gasoline station almost opposite Labor Temple and servicing of automobiles resumed.

Food Supply Ample.

For the last 24 hours food has been coming into the city by truck, both union and nonunion. Under guard of State troops and police, convoys of produce and meat were brought into the city starting Monday night.

Food stores in the heart of the downtown section, just off Market street, were displaying windows full of fresh fruits and vegetables. Prices were normal with lettuce at 5 cents a head, celery at 10 cents a stalk, tomatoes at 10 cents a pound, cantaloupes at 5 cents, green peas and beans at 10 cents a pound. Furthermore, there was plenty for all customers. By early afternoon most of the marketing had been done and stores still had ample supplies on hand.

More than 50 restaurants were given permits to reopen by the general strike committee which originally had selected 19 favored eating places. During the noon hour there were downtown restaurant facilities entirely adequate to meet the demand today. A dozen in the vicinity of Market street were only partially filled though an occasional place was filled with standees waiting a turn. Prices were normal. Ham and eggs, for instance, were 30 cents.

Shopping District Busy.

Permits were issued to 350 butcher shops to open for today only.

Downtown streets were filled with shoppers who came in automobiles or on street cars.

The sidewalks showed an unusual proportion of men, strikers strolling about or functioning as pickets. No taxicabs were on the streets, but private automobiles kept traffic active. The only commercial vehicles were occasional bakery and ice trucks and trucks bearing loads of vegetables.

Although everywhere there was evidence of the strike, the stage of serious inconvenience to the public practically had passed. Except for the annoyance of going up to a restaurant door only to find it sealed, or to be unable to get a hair cut at a barber shop, or to hail a taxicab at the curb, the average citizen of San Francisco was able to go about his daily life in the usual way.

Thus it was obvious that the pri-

Mob Battles Police to Halt Ship Labor

Rocks Hurled by Strike Sympathizers; Gas Barrage Ineffective.

Seattle, July 18 (AP).—A mob of 1,200 longshore strike sympathizers stormed Pier 41 today, shattering police lines with a rush and a rain of rocks, but failed in their attempt to reach nonunion workers unloading ships at the dock.

Strike leaders said their chief object, formation of a mass picket line, was attained.

More than 100 men, some of the leaders wearing buttons with Communist emblems, smashed through the police cordon protecting unloading operations on nine ships.

Officers hurled tear gas bombs, and their muffled popping, with a dense cloud of white gas, balked the others of the crowd for a time.

New Barrage Ineffective.

Wind blew the gas away, and police automobiles and motorcycles, especially equipped to spray gas, laid down a new barrage. It was ineffective, and strikers swarmed through the officers' lines, but were unable to force their way to the docks.

One man was hurt when he picked up a tear gas bomb and attempted to throw it back at police. It exploded in his hand. Others said they were hurt by police clubs. One officer was struck by a gas pipe.

The strikers penetrated to the edge of the docks—to a fence guarded by officers with pistols and shotguns, who have said they would "shoot to kill" if strikers attempted to break past the fence.

There the mob halted, and officers let them stay, saying they were waiting for the crowd to "cool off." Meanwhile every available policeman in the city was mobilized.

May Drive Out Reds.

There was talk of a general police effort to drive out of Seattle every "Communist or Red" who could be

Continued on Page 3, Column 5.

Good-Will Flight To Girdle Globe

Five American Aviators Start Trip at Chicago.

Chicago, July 18 (U.P.).—Five American aviators began a good-will flight around the world at 4:12 p. m. today when their large Sikorsky seaplane soared away for New York from Lake Michigan.

Lieut. Comdr. William H. Alexander was at the controls. Other members of the crew are Lieut. Comdr. John Wyckliffe Iseman, Maj. William C. Brooks, Capt. Arthur Finch and John Fitkalo.

Plans call for the ship to leave New York tomorrow for Bermuda. Other stops include the Azores, Paris, Berlin and Moscow. The fliers hope to reach the Soviet captal within a week.

New Heat Wave Seen Here Late This Week

The mercury will rise to the low 90's today, and before the end of the week Washington will be in the grip of another heat wave, the Weather Bureau predicted last night.

Yesterday's high mark was 88 degrees, established at 4:30 p. m. The low mark was registered at 5:30 a. m., when the temperature was 64. Winds today will be light and variable, as they were yesterday. Humidity at 8 a. m. yesterday was 71. Despite the rising mercury, no heat prostrations were reported to the police.

Strike Peace Message Sent By Roosevelt

Holds His Labor Board Is Capable of Handling Crisis Unaided.

Ending his long silence on the Pacific Coast strike, President Roosevelt yesterday messaged his faith that "common sense and good order" will combine in a "reasonable solution" to the most serious labor controversy of his Administration.

From more than 2,000 miles out in the Pacific crackled this wireless to Secretary of Labor Perkins, who announced it without commenting only a few hours before Harry Bridges, leader of the striking longshoremen, conceded the general strike was over:

"You may say that I have expressed to you and to the public my confidence that common sense and good order will prevail on all sides of this controversy, and that I have full confidence in the board and its agencies to arrive at a reasonable solution."

Johnson Made Spokesman.

The President's message almost coincided with announcement that Recovery Administrator Hugh S. Johnson, veteran of innumerable labor wars, had been delegated to speak for the National Longshoremen's Board, which is attempting to arbitrate differences at San Francisco.

In constant close touch with de-

Continued on Page 2, Column 2.

Erickson Lags In Senate Race

Montana Democrat Third in 6-Man Field; Burton Wheeler Leads.

Helena, Mont., July 18 (AP).—Senator John E. Erickson, seeking the Democratic nomination to succeed himself, was third in a field of six tonight as returns from yesterday's primary were tabulated from all but 574 of the State's 1,387 precincts.

His three Democratic colleagues apparently had been renominated.

The veteran Senator B. K. Wheeler was far in the lead of his only opponent, Bert Replogle, war veteran and member of the State Legislature.

Representative Joseph P. Monaghan, youngest member of the House, had overcome in today's returns a deficit in last night's early reports, and seemed nominated over John M. Evans, former Representative, whom he defeated two years ago.

Representative Roy E. Ayers was unopposed in the Second District.

A heavy vote from several late reporting Butte precincts gave James E. Murray, of Butte, a substantial lead over James F. Connor, of Livingston, who, earlier in the day, had moved from second place to the front in the six-man race.

The former picturesque Federal district judge, George M. Bourquin, apparently was to be Wheeler's Republican opponent, with a substantial lead over Wellington D. Rankin.

Former Representative Scott Leavitt was nominated by the Republicans for the short Senate term.

On the short term Senatorial race 795 out of 1,387 precincts gave Murray, 13,951; O'Connor, 12,974; Erickson, 11,387; Donovan, 7,203; Lovelace, 5,516; Hamilton, 3,196.

Power Wire Kills Fire Chief.

New Martinsville, W. Va., July 18 (Spl.).—Fred Oblinger, 48, fire department chief, was electrocuted today, when he came in contact with a high voltage wire while going to a fire.

'Frisco Strike Collapses as Labor Gives In

Settlement Plan Calling for End of Walkout Is Offered.

Continued from Page 1.

mary purpose of the strike, which was to fasten such a tight grip upon the city that it would demonstrate beyond all possibility of question labor's power over a whole community, had not been achieved. With this realization, the rapid crumbling gained momentum during the day.

Pressure by Troops.

The failure apparently was brought about by the pressure exerted by the National Guard almost in its entirely, an expanded police force, and the activities of both the city and State in providing transportation and food and plenty of it, added to the position taken by the conservative element among the strike leaders.

These last, at Labor Temple last night, put through a resolution calling for arbitration of the waterfront labor trouble.

That resolution provoked an immediate roar of dissent from the radical leaders in the International Longshoremen's Association, headed by Bridges, but it revealed unmistakably that the mass of other union representatives in San Francisco had had enough and wished to end the general strike and settle the controversy by arbitration.

Settlement Program.

Following up this development, President Roosevelt's special labor board—consisting of Archbishop Hanna, O. K. Cushing, a local lawyer, and E. F. McGrady, Assistant Secretary of Labor and a former A. F. of L. legislative agent, issued a statement today laying down a suggested program of settlement which provided for immediate ending of all strikes, and an immediate agreement by both longshoremen and shipping companies to arbitrate.

Added to this pressure was the statement issued at Chicago by William Green, president of the American Federtaion of Labor, disavowing on behalf of the federation all responsibility for labor's action here. While his statement was guarded, it was read here as implying considerable doubt about the wisdom of the general strike.

Meantime Mayor Rossi and Gen. Hugh S. Johnson, head of NRA, both added to the pressure by declaring that there could be no settlement of the present dispute until the general strike was called off.

"In the presence of a general strike nothing can be arbitrated or accomplished; the strike must be ended," Mayor Rossi said.

Gen. Johnson said: "The first step is to call off the general strike. So long as a general strike exists on one side and threats of martial law on the other, the Government can not arbitrate."

Main Issue in Fight.

Longshoremen insist they will not submit to arbitration the basic issue of control of hiring halls. Bridges tonight reiterated that view. The hiring halls are the employment agencies on the waterfront. The longshoremen's union insists that labor must control these halls to insure that union members have a fari deal when crews are being hired to unload vessels at dock. They charge that employers and foremen have played favorites, discriminated against union members, collected rake-offs from men before they would hire them and otherwise treated the men unjustly. This is the main point that stands in the way of arbitration of the maritime strike.

Lifting of the food and gasoline embargoes was announced by Edward D. Vandeleur, president of the Central Labor Council as follows:

"Acting upon authority of the general strike committee, the executive committee has issued instructions for the opening of all union restaurants and butcher shops. The committee, by the same authority, also passed a motion releasing gasoline and fuel oil supplies to the general public."

85 Middies to Get Belated '33 Diplomas

Commissions will be awarded immediately to 85 members of the Naval Academy's 1933 graduating class, it was announced by the Navy Department yesterday.

Only half of the 1933 classmen were granted commissions as ensigns. Of the remainder, 105 recently applied for active service and 85 qualified. They will receive the same rating as though they had been placed in active service immediately after graduating.

Assistant to Chief of Air Corps Named

The War Department announced yesterday the appointment of Lieut. Col. James E. Chaney, of Chaney, Md., as assistant to the chief of Air Corps, with the rank of brigadier general for a four-year term, the Associated Press reported.

Chaney is now on duty in the office of the chief of Air Corps, but is expected to assume command of either Randolph Field, San Antonio, Tex., or Wright Field, Dayton, Ohio.

SPECIAL NOTICES.

SPECIAL RETURN-LOAD RATES ON FULL and part loads; to all points within 1,000 miles; padded vans; guaranteed service. Local moving, also. Phone NA. 1460. NAT'L DEL. ASSOC., INC., 1317 N. Y. ave.

PLASTERERS—LOCAL NO. 99 INVITES all plastering employes in Washington and vicinity to attend a meeting to be held at the Plasterers Hall, 1024 New Jersey avenue northwest, on Monday, July 23, 1934, at 7:30 p. m. to discuss the advisability of making an agreement to conform with the NRA Code which becomes effective July 27, 1934. Territory of Local No. 99 shall include all within a straight line on the map of Frederick, Md., to Laurel, Md.; Chesapeake Beach, Md., to Point Lookout, Md., to Fredericksburg, Va., to Culpeper, Va., and back again to Frederick, Md., and all territories within these boundaries.

BOYD Summer School Training will PAY you. Learn Gregg or Boyd Shorthand. Business letter writing, spelling, bookkeeping, secretarial work in one-half to two-third usual time; small class instruction; earn more; better employers; etc. Inquire

BOYD BUSINESS UNIVERSITY
1333 F (Est. 17 yrs.) NAt. 2345

Strikers Halt San Francisco Traffic

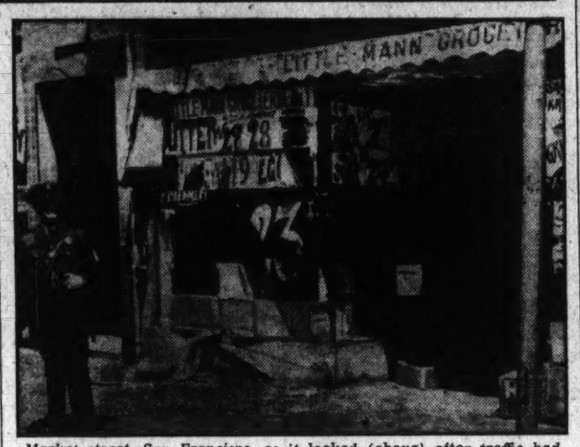

Market street, San Francisco, as it looked (above) after traffic had been halted by strikers (Wide World photo). Below is shown a grocery store on Mission street after rioters twice had raided it, taking $2,000 worth of groceries (Associated Press photo).

Strike Peace Message Is Sent By Roosevelt

Holds His Labor Board Is Capable of Handling Crisis Unaided.

Continued from Page 1.

velopments, despite his distance from the mainland, the President's directing hand was seen in efforts of the Federal Government. His message set at rest intimations that he might see fit to take personal charge of the San Francisco situation.

The statement of the National Longshoremen's Board calling for an end to all strikes and submission of all questions to arbitration, was transmitted to the U. S. S. Houston for the President's information, together with this message by Miss Perkins:

"On this basis the President's Board has agreed that Gen. Johnson shall speak for it in negotiating with the ship owners or at any other conference. Gen. Johnson is in entire accord with the suggestions of the President's Board."

Aliens Face Deportation.

The National Longshoremen's Board was appointed by President Roosevelt under terms of the labor dispute bill enacted by the last Congress. Both Gen. Johnson, on a speaking tour of the West, and New York's Senator Robert F. Wagner, subsequently have been called on to take a hand.

Meanwhile, Gov. Frank Merriam of California, in a telegram addressed to President Roosevelt and Secretary Perkins, yesterday sought the aid of Federal authorities in deporting aliens found guilty of participating in riotous disturbances on the West Coast.

Citing "radical agitation and communistic disturbances" as a grave problem confronting his State, Gov. Merriam requested that Federal immigration authorities be instructed to arrest and hold undesirable aliens for deportation. A copy of the telegram also went to Attorney General Cummings.

Acts at Once.

Answering immediately, Miss Perkins informed the California Governor that she has had the immigration director at San Francisco instructed to act "with promptness" in any cases where the immigration laws have been violated. The exchange of telegarms follows:

"My Dear Madam Secretary:

"For your information, I am sending you herewith a copy of message sent today to President Roosevelt at sea because of the gravity and urgency of the problem confronting the people of California with respect to radical agitation and communistic activities in this State.

"I respectfully request that you instruct the Federal immigration authorities to arrest and hold for deportation aliens in this State who shall be found guilty of participating in or in any way aiding any violent and unlawful action or riot.

"The State of California is prepared to maintain law and order and to protect the liberties and persons of its citizens, but I feel justified in seeking the support and cooperation of the Federal Government in ridding California and the Nation of men and women who are not citizens of the United States and whose active willful purpose is to cause disruption of our Governmental institutions and destruction of our economic and social organizations."

Miss Perkins' reply:

"Answering your telegram to me in regard to action by the Federal immigration authorities, I assure you that the Department of Labor will cooperate with California officials to the full extent authorized by law.

"The applicable immigration statutes authorize the department to take into custody and deport first any alien who has entered the United States unlawfully; second, any alien who advocates disbelief in or opposition to all organized government or teaches Communism or otherwise falls within the scope of the act of October 16, 1918, as amended by the act of June 5, 1920, and, third, any alien who is sentenced to imprisonment for a term of one year or more because of conviction in this country of a crime involving moral turpitude committed within five years after the entry of the alien to the United States, or who is sentenced more than once to such a term of imprisonment because of conviction in this country of any crime involving moral turpitude committed at any time after entry.

"The San Francisco district director has been keeping in close contact with the situation.

"The commissioners of immigration and naturalization of Washington has today again wired to the district director at San Francisco to act with promptness in any case in which there is evidence presented to or discovered by him indicating that an alien is deportable under these or other provisions of law."

Praises Peace Vote.

Further than the statement that she considered the vote of the general strike committee for arbitration indicates "a feeling of reasonableness," Miss Perkins declined to speculate on the San Francisco situation. Concerning the raids of "vigilantes" on communistic and radical headquarters, she said:

"I knew nothing about the incidents until I read about them in the morning papers. The raids were neither directed by nor authorized by this department."

Furthermore, she said she knew nothing of the importation of strike breakers to San Francisco excepting from newspaper reports. "I do think, however," added the first woman Cabinet officer, "that the use of strike breakers is provocative and unfortunate."

Questioned as to whether the Government is considering bringing pressure against shipping concerns to force arbitration, using the ocean mail subsidies as a weapon, Miss Perkins declared only that "financial phases have been discussed in my presence." She declined to say by whom, insisting that the Labor Department is not concerned.

Labor "Court" Starts Work.

Meanwhile, the National Labor Relations Board yesterday held its first hearing, involving the failure of the Wheeler Shipping Co., Long Island, N. Y., to reinstate six workers discharged for union activity after having been ordered to do so by the New York regional labor board.

Lloyd Garrison, chairman of the three-man "supreme court for labor," announced that six other companies have been cited to appear, probably next week. He declared that the new board has agreed that some form of regional organization, as now existing, must be maintained, since the National board can not hope to hear all cases.

It is the intention of his board, Garrison said, to confine its activities to cases growing out of differences over Section 7 (a) of the National Industrial Recovery Act. This section guarantees to labor the right to bargain collectively and to choose its own representatives to deal with employers.

Grip of Kohler Pickets Broke; Peace Expected

Former Governor Attacks "Imported Agitators"; Mediation Starts.

Kehler, Wis., July 18 (AP).—Former Gov. Walter J. Kohler of Wisconsin, in the first statement for the management of the Kohler company, whose employes are on strike, today challenged the right of Union No. 18545, American Federation of Labor, to represent workers of the plumbing concern.

The statement, issued as Kohler went into conference with the Rev. J. W. Maguire, assigned by the Chicago regional labor board to mediate te strike, asserted the strike was "inspired by outside labor agitators" and that many of the pickets "were imported from other cities." The former Governor asked, "How can there be any bargaining with law violators who have never worked for us?"

The strike, disturbing the usual placidity of this village, founded by the Kehler family in 1913 and long considered a model of worker-employer harmony, began Monday.

In addition to its recognition as collective bargaining agency for Kohler employes, the union is seeking a 30-hour, instead of a 40-hous work week, and an hourly minimum wage of 65 cents, instead of 40 cents, for common labor.

First effects of the mediation efforts were felt today when approximately 1,000 pickets were given orders by the strike committee to permit company executives, office employes and maintenance men through the lines. So effective has been the blockade that a number of employes, estimated at 40, had been held virtual prisoners in the plant since Monday.

Father Maguire, after meeting with union leaders, conferred for several hours with Kohler and emerged to announce the company executives will consider further the strikers' demands and proposals submitted by the mediator.

NRA Officials Lose Pay Test

Gen. Johnson and Other Leaders Restrained in Grief Case.

Continued from Page 1.

council of the compliance division of the NRA.

Consequently, Greif's attorneys admitted that the order would not legally prohibit the NRA officials from taking away the company's Blue Eagle tomorrow. But they hope its "moral" effect will be to estop such action until after the case is heard on its merits before Judge W. C. Coleman here next Tuesday.

District Attorney Bernard J. Flynn, named a defendant, asked Judge Chesnut not to sign the order because the "publicity would be very detrimental to the whole set-up."

Judge Refuses Delay.

Curley C. Hoffpauir, of the litigation division of the NRA, said he would try to persuade NRA officials in Washington to postpone action against the Greif concern, if the judge would not sign the order. He telephoned Washington and NRA authorities there did agree to postpone action against the concern, according to Weinberg, if the agreement be given no publicity. To that Weinberg would not agree and the judge went ahead with the order.

The Greif Co. operates 11 plants in Pennsylvania, Maryland and Virginia. In its complaint it stated that all its employes received as much as the men's clothing code minimum, $14.40 a week, but that the company had declined to pay the higher-than-minimum wages ordered for certain employes and that it did not consider itself legally bound to pay those employes the back pay the code authority ordered.

Retail Food Prices Highest in 2 Years

Retail food prices over the country have reached the highest level since early in 1932, the Labor Department said yesterday.

The current index, based on the 1913 average of 100, is 109.6, compared with 109.1 on June 19 and 108.2 on May 28. Compared with July 15 last year, the price increase has been 4.5 per cent, and with July 15, 1932, the gain has been 8.5 per cent.

Washington food prices showed a slight increase over the average for the Nation, the rise being six-tenths of 1 per cent, or one-tenth of 1 per cent above the general rise.

Alabama Mill Strike Is Held Aimed at NRA

Textile Operators Leave Settlement to U. S.; Pickets on Guard.

Huntsville, Ala., July 18 (AP).—Alabama's textile strike, confined exclusively to the northern half of the State, today was marked principally by peaceful picketing of the 21 cotton mills closed, and by angling by union officials for other units to join the walkout.

Estimates of the number of men out ranged from 12,500 to 20,000 with the State's normal production of cotton goods reduced from 30 to 50 per cent.

John Dean, international representative of the United Textile Workers of America, said 20,000 were on strike and 28 mills were affected.

"We expect to have complete control of the situation by the end of the week," he said. "We look for 25,000 to be on strike, including some nonunion men."

Pickets at the Avondale Mill, in Birmingham, turned away all visitors to the plant today. Pickets also were on duty at the six mills closed here, but no recurrence of yesterday's rioting took place. Io effort was made to reopen any of the mills shut down by yesterday's walkout.

Scott Roberts, president of the Alabama Cotton Textile Association, said the walkout was a "strike against the NRA" and was a "problem for Federal authorities."

Mr. Roberts said all of the mills were observing the provisions of the textile code.

Strikers demand a permanent 30-hour week, a $12 weekly minimum wage, elimination of the "stretch-out" system and recognition of the union for collective bargaining under the NRA.

Hickey-Freeman
CUSTOMIZED CLOTHES

Hickey-Freeman Customized Clothes Reduced for Clearance

Suits and Topcoats

$50.00	Now	$39.50
55.00	Now	43.50
60.00	Now	47.50
65.00	Now	51.50
75.00	Now	59.50
90.00	Now	71.50

Goldheim's
Apparel for Gentlemen . . . Established 1875
1409 H Street N.W. NAtional 1409

Most Roofs Need Paint Protection

New roofs need good paint to keep them new . . . and old roofs require it REGULARLY. The Special Roof Paint we sell is unusually durable . . . much more so than ordinary paint, but its just as easy to use! Get your supply now, for there's two more months of torrid weather!

E. J. Murphy Co., Inc.
710 12th St. N.W. NAtional 2477

ELECTROL OIL BURNER

Learn why 1,500 Washington users are enthusiastic boosters of Electrol—see it in operation at

GRIFFITH-CONSUMERS CO
1413 New York Avenue
MEtropolitan 4840

A SWIM IN GLEN ECHO CRYSTAL POOL KEEPS YOU COOL. WHY BE HOT?

MILLER
Geared to the Road TIRES
A Traffic Aid

Today's traffic with its quick stops and fast starts demands a tire that will be safe from skidding, have no retarding action when under way and give the riding qualities an owner has a right to expect. These qualities are found in Miller Geared-to-the-Road Tires.

Sizes	DE LUXE Grade	STANDARD Grade	MEDALIST Grade
450-21	$8.15	$6.50	$5.40
475-19	8.65	6.90	5.70
500-19	9.25	7.40	6.05
525-18	10.30	8.35	6.70
550-18	11.65	9.25	6.70
550-19	11.85	9.70	

MILLER TIRES FOR
Long Safe Mileage

MILLER TIRES AND WHERE TO BUY THEM
WHOLESALE AND RETAIL.
WASHINGTON BATTERY CO.
Serving Washington Motorists for More Than 19 Years
1146 19th St. N.W.

RETAIL.
CONGRESSIONAL GARAGE
628 Pa. Ave. S.E.
CLUBB'S GARAGE
900 R. I. Ave. N.E.
CUPP'S GARAGE
459 Eye St. N.W.
DISTRICT AUTOMOTIVE SUPPLY
2100 Pa. Ave. N.W.
EARL AUTO REPAIR
9th & O Sts. N.W.
EMBASSY AUTO SUPPLY
2041 K St. N.W.
FRED HART BATTERY SERVICE
1537 14th St. N.W.
L. G. HERRIMAN
1923 M St. N.W.
HIGHWAY GARAGE
2106 R. I. Ave. N.E.
LIMERICK SERVICE STATION
4430 Benning Rd. N.E.
MAJESTIC SERVICE STATION
4½ & P Sts. S.W.
MIDWAY SERVICE STATION
5101 Conduit Rd. N.W.
MOTOR REPAIR CO.
1604 14th St. N.W.
MOUNT PLEASANT GARAGE
2424 18th St. N.W.
NORTHWEST GARAGE
Rear 1219 13th St. N.W.
OLD COLONY MOTOR CO.
Blair Rd. and Butternut St. N.W.
OWENS MOTOR CO.
6323 Georgia Ave. N.W.
POST MOTOR CO.
1214 N. H. Ave. N.W.
POTOMAC HEIGHTS SERVICE STATION
4585 Conduit Rd. N.W.
WALTER RYNEX
1074 31st St. N.W.
SAYLOR GAS & BATTERY SER.
3054 Mt. Pleasant St. N.W.
SHERIDAN GARAGE
2516 Que St. N.W.
E. C. SHERFEY
15th & A Sts. N.E.
E. C. SHERFEY
4515 Conduit Rd. N.W.
SPENCER BATTERY & ELEC. SER.
2419 Pa. Ave. N.W.
STAR SERVICE STATION
6900 Wisc. Ave., Bethesda, Md.
WARDMAN PARK GARAGE
27th & Calvert Sts. N.W.
ZELLAN'S SERVICE
3670 New Hampshire Ave. N.W.

NEARBY MILLER DEALERS
ARLINGTON SERVICE STATION
Arlington, Va.
BOWMAN'S SERVICE STATION
Norbeck, Md.
BROOKFIELD GARAGE
Naylor, Md.
BLYTHE'S GARAGE
Lanham, Md.
FAIRLAND GARAGE
Fairland, Md.
HINSON & BRADFORD
Manassas, Va.
PEACOCK MOTOR CO.
T. B., Md.
ROY MINNICK
8514 Ga. Ave., Silver Spring, Md.
ROWE BATTERY & ELEC.
Hyattsville, Md.
SANDY SPRING GARAGE
Sandy Spring, Md.
STAR SERVICE STATION
Bethesda, Md.
TILCH'S FILLING STATION
Silesia, Md.
WATERS MOTOR CO.
Gaithersburg, Md.
D. T. WARD
Poolesville, Md.

Haig & Haig
. . fulfills the promise of its rich bouquet with superb flavour
Haig & Haig LTD GLASGOW AND LONDON
BLEND OF
Queur Scots Whisky
HAIG & HAIG
LIMITED
SPECIALLY SELECTED
A favourite whisky the world over

Haig & Haig
SCOTS WHISKY
Two types for your choice: Pinch Bottle and Five Star

Haig & Haig Whisky *is sealed, for your protection, by the cap with the little lever; the one patented cap that is secure from imitation.*

SOMERSET IMPORTERS, LTD., 230 Park Ave., New York . . . 1 N. LaSalle St., Chicago . . . 111 Sutter St., San Francisco

The LINDBERGH LINE
PASSENGERS - MAIL - EXPRESS
2 TRANSCONTINENTAL Round Trips Daily
3 DAILY CHICAGO Trips via Pittsburgh
TRANSCONTINENTAL —Leave Pittsburgh 1:30 P. M. and 1:00 A. M.
CHICAGO —Leave Pittsburgh 2:15 P. M., 6:15 P. M. and 7:45 P. M.
3 Hours—Washington-Chicago
MULTI-ENGINE PLANES—2 PILOTS—2-WAY RADIO
(All Schedules Standard Time)
Convenient Washington Connections
CALL NAtional 8922
Shortest Route Coast to Coast
TWA Inc.

U. S. Mediator Acts for Peace In Minneapolis

Troops Are Idle as Truck Strikers, Hoping for Truce, Are Quiet.

Minneapolis, July 18 (AP).—Quiet, contrasting sharply with the turmoil of their May strike, marked the second day of the new walkout of the unionized truck drivers.

National Guardsmen, called to duty by Gov. Floyd Olson to prevent recurrence of the spring strike's disorders, had little to do. Pickets, likewise, figureatively twiddled their thumbs as predictions of a settlement were inspired by the arrival of the Rev. Francis J. Haas, Federal mediator, from Washington.

The strikers cruised the streets but commercial truck operators kept their machines in garages and the Guardsmen idled in barracks.

A mass meeting of American Federation of Labor local unions was called for tonight, but the purpose of the gathering was not divulged.

The strike, which began at midnight Monday, seeks a complete stoppage of truck transportation pending employers' acquiescence to union demands of the right to represent "inside" workers and wage increases.

The employers' committee, after a meeting at which it was reported plans for the resumption of trucking were discussed, announced a survey had shown only 17.5 per cent of the workers of affected firms were on strike. Union heads maintained more than 6,000 were out.

Haas, successful mediator of the Milwaukee electric strike, after a quick survey aided by E. H. Dunnigan, Federal investigator, called separate meetings of both groups. It was understood he might ask for an election to determine the right of union heads to speak for the men.

Milk companies complained to police their drivers were being threatened in attempts to force them to join the union.

Rise in Milk Price For D. C. Attacked

Continued from Page 1.

it bottled at Class 1 rates, pocketing the dierence without passing any on to the farmer.

In any event, the Administration, due to certain early setbacks, has adopted the policy of staying out of local situations until requested to intervene by both sides. The present preliminary discussions on the District situation, it was said, will not continue unless both sides make clear their desire that a license be imposed.

R. K. Froker has represented the AAA in such talks as have already been held.

New York Sells Bonds As Bankers Cut Rate

New York, July 18 (AP).—The City of New York and the Wall street bankers made peace today and the city negotiated the sale of $58,000,000 worth of bonds at a rate satisfactory to the comptroller.

The sale was made to a syndicate comprising largely those financial institutions whose bid 10 days ago was rejected. The original rate offered by the banks was over 4 per cent, but this time it was 3.8 per cent.

Weir Expects Steel Trade to Improve

New York, July 18 (AP).—Ernest T. Weir, chairman of the National Steel Corporation, said today that he expects the steel industry to improve by the middle of August, with further gains possible in September. Mr. Weir sailed from New York for a vacation in Bermuda.

The steel leader expressed the opinion that prices in the industry are now stabilized.

Actress Seeks Divorce.

Reno, Nev., July 18 (AP).—Virginia Marvin, musical comedy star, who appeared on Broadway in "School for Husbands," has established a residence here to sue for divorce from Karl Godwin, magazine illustrator.

Seattle's Jobless Build 'Town'

Wide World Photo.

A section of Seattle's waterfront (above) has been taken over by the city's unemployed, who solved their own problem of shelter by building 600 shacks.

Troops Guard Langer From Ouster Order

N. D. Governor Entrenched as Opponent Revokes Martial Law.

Continued from Page 1.

sion in the hope that some action would be taken that would supercede the supreme's court's order.

Langer controls both assemblies, and observers pointed out that he held sufficient strength in the House to force impeachment proceedings against unfriendly State officials and judges of the State supreme court, who voted four to one to oust him.

It was the contention of some Langer leaders the Legislature could meet on its own intiative, thereby inferring that the Legislators, a majority friendly to Langer, could ignore Olson's revocation proclamation.

Langer forces, observers speculated, could impeach officials and thereby suspend them until their trial was completed in the Senate. Langer's group lacks a few votes of the two-thirds necessary to convict, but have enough votes in the House to vote impeachment.

His Regime Chaotic.

The present unparalleled political chaos climaxed sensational political developments that started from the day Langer took office.

Elected in the Nonpartisan League's landslide in 1932, Langer immediately found officials who had campaigned with him opposing his policies. He thrust them aside and became the leader of the "Langer faction" of the league.

The split widened. Two tickets—Langer and anti-Langer—were placed in the June 27 primary election. Langer, with one of the strongest political organizations in the State history backing him, won the Republican renomination overwhelmingly and with him his entire ticket was swept to victory.

Olson went down to defeat in his race for renomination. He had been regarded as one of the strong men of the opposition.

Sentenced for Fraud.

Langer's victory lost some of its glory when two days later Federal Judge Andrew Miller sentenced him and four associates for conspiring to defraud the United States Government. Langer appealed, with his associates, from the 18 months' and $10,000 fine sentence.

After Langer's conviction, Olson started ouster proceedings. He asked the Supreme Court to take original jurisdiction on the grounds a grave situation prevailed and quick action was necessary.

Langer, flanked by a battery of attorneys, including the Attorney General of the State, P. O. Sathre, a Langer candidate in the primary, fought the action with the contention that the appeal to the Federal Circuit Court of Appeals stayed all execution and left Langer's status as Governor unchanged.

This, Olson's attorney, H. G. Fuller of Fargo, challenged, claiming that Langer became disqualified on conviction.

The Supreme Court sustained Olson.

May Call Out Army.

One legal authority pointed out that Federal troops might be called if necessary to protect the Federal Relief Administration in North Dakota, which he called "just as much a Federal branch as the Postal Department." President Cleveland, he explained, called out the troops in 1893 to maintain movement of mail trains over the protests of the Governor of a State.

It was learned that J. L. Kelly, sheriff of Burleigh County in which Bismarck is located, had asked the State attorney general to call out National Guardsmen shortly before the Governor ordered them out. Kelley said the actions of Federal relief workers on strike made aid necessary. One threw a cuspidor through a State House window Monday.

U. S. Move Unlikely In Langer Dispute

Federal action in the dispute between William Langer, North Dakota governor ousted by State Supreme court order, and Lieut. Gov. Ole Olson, who would become acting governor under the court order, appears remote.

Speculation was instigated by Langer's coup in calling out State troops to retain him in office in defiance of the court. Olson was reported contemplating a call for Federal troops.

Officials discussed the situation privately and those familiar with both military and legal matters indicated they could see no way in which the Federal Government could act. They regarded the matter as strictly a local political quarrel.

Use of the Federal troops in State matters is permitted under the Federal constitution in sudden or grave emergency where Federal property is threatened or where the general welfare of the public is endangered. They noted that the Dakota situation bore none of these earmarks.

Those familiar with legal procedure doubted that even the Federal courts would intervene. The decision of the State Supreme Court that Langer automatically lost his office on his conviction for the improper solicitation of political funds, it was said, would be regarded by the Federal courts as a final decision interpreting the State constitution.

Mob of 1,200 Battles Seattle Police at Pier

Rocks Hurled by Strike Sympathizers; Gas Barrage Ineffective.

Continued from Page 1.

found, but Mayor Charles Smith refused to confirm such a move officially, saying "the time is not ripe."

Mayor Smith said the police gas attack failed because of faulty chemicals.

Some leaders of the crowd said they were angered by "the sell-out in San Francisco," where chiefs of the striking unions have suggested arbitration.

A new ship today at the Beleaguered docks, 40 and 41, was the Larry Doheny, which brought 80,000 gallons of fuel oil.

No nonunion men were molested, as the strike sympathizers did not penetrate that far. Several shots were fired at the ship, but no one was injured.

Police Heads Confer.

Mayor Smith, in mobilizing the entire police force, said he would ask Gov. Clarence D. Martin for State troops "if shooting becomes necessary."

The Governor sent William Cole, chief of the Washington State Patrol, to Seattle and as he conferred with the mayor and the chief of police here, more and more strikers and sympathizers went to swell the crowd at Smith Cove, where Piers 40 and 41, centers of the nonunion unloading operations, are located.

Mayor Smith assigned 100 more special policemen to posts, leaving 300 uniformed officers at Smith Cove to face the gathering strike pickets.

Today's riot followed a mass meeting last night in which strikers presented their side of the hiring hall situation to the public. Leaders of the striking unions said that later they would challenge the waterfront employers to meet them on the debate platform.

Mayor Smith's remark that the police gas barrage "failed" was understood to refer to the inefficiency of gas-equipped automobiles and motorcycles.

As it was, the police gas bombs were effective, but the failure of the auto-gas equipment permitted strikers to come closer to the docks than during their previous picketing demonstration.

Mayor Smith said he would obtain more effective gas right away for use in conjunction with the exhausts of police automobiles and motorcycles.

JULIUS GARFINCKEL & Co.
F STREET AT FOURTEENTH

REGARDING SALES, WE BELIEVE THERE ARE MANY THOUSANDS OF PEOPLE WHO ARE A BIT WEARIED WITH THE TYPE OF SALE THAT OCCURS OVER AND OVER AGAIN OFFERING THE SAME ORDINARY SORT OF GOODS . . . TO THESE PEOPLE WE ISSUE AN INVITATION TO CALL TODAY FOR

Our Astonishing Sale of

DRESSES

WHICH IS RECEIVING SUCH HIGH COMMENT AS A REAL SALE IN EVERY TRUE SENSE OF THE WORD.

We have greatly reduced the prices on many of our wonderful dresses, not only for present wear, but for future needs for fall, winter and spring. These dresses are charming for street, sports, afternoon and evening, and you will indeed marvel at the occasion which brings them to you at such savings.

ON OUR THIRD FLOOR FOR WOMEN AND MISSES.

■ COOLEST STORE IN TOWN - - ALWAYS 10° BELOW STREET TEMPERATURE IN HERE

SHOP TODAY

OR TOMORROW

at Washington's Finest Men's Wear Store

CLOSED SATURDAY

July Clearance of

$19.75 TO $23.50

TROPICAL WORSTED

SUITS

$16.85

• NO CHARGE FOR ALTERATIONS •

IT'S easy to talk . . . about anything . . . but quality does its own talking . . . These Tropical Worsteds ARE quality—and at $16.85 they are a cold shower of opportunity for those seeking hot weather comfort. Hundreds of suits—in smart styles—supreme tailoring to insure shape-retaining after repeated trips to the laundry. Plain, striped, plaids, pin checks in light or dark browns, tans, blues and grays. There are sizes in every style for regulars, shorts, longs, stouts, short stouts and long stouts.

$27.50 & $29.50	$29.50 & $35.00
SUMMER SUITS	SUMMER SUITS
$23.85	$26.85

CURB SERVICE PARKING
CHAUFFEURS IN ATTENDANCE

CHARGE ACCOUNTS INVITED

RALEIGH HABERDASHER
1310 F STREET

NRA CODE OF RETAIL TRADE 1934

Phone DIstrict 7200

Kann's
—The Avenue—7th, 8th and D 8th.

Free Parking Service—Drive to Our 8th St. Entrance.

We Have a Complete Line of WHITE

PALM BEACH SUITS

Cool, Smart, and Favored by the Best Dressers for Both Business and Social Wear.

$18.50

THEY'RE HERE IN SINGLE BREASTED, DOUBLE BREASTED AND DU-O-SWING SPORTS MODELS

IT'S a far cry from the Palm Beach Suits you wore as late as two years ago to these smartest, coolest Palm Beach Suits of today. Fabrics are different — resist wrinkling and mussing, shed dirt, and hold their smart lines. Maybe you haven't worn a Palm Beach for years . . . If so these new creations will be a revelation to you. Come in and try one on and see what a high quality suit you can buy for only $18.50.

Palm Beach

Kann's—Second Floor

Men Appreciate These Cool

"Feather Mesh" PAJAMAS

With Short Sleeves and Short Legs

$1.95

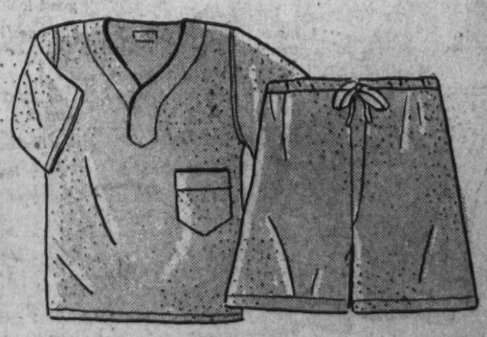

—They're as cool as they look, and will allow the body to breathe. Light weight, restful, and so comfortable for these hot nights. White, blue, tan and green. Middy style. Sizes A, B, C, D.

Kann's—Street Floor

IT HAPPENS TWICE A YEAR

BELL'S Half-Yearly SALE of YEAR 'ROUND SUITS

Put Over a Business Deal! Save Money!

$14.85

$18.45

Suits Worthy of $25, $30, $35 Price Tags

Open Saturdays Until 7 P.M.

BELL Clothes

★ 721 14th St.
★ 916 F St.
★ 941 Pa. Ave.

Open All Day Saturdays This Summer

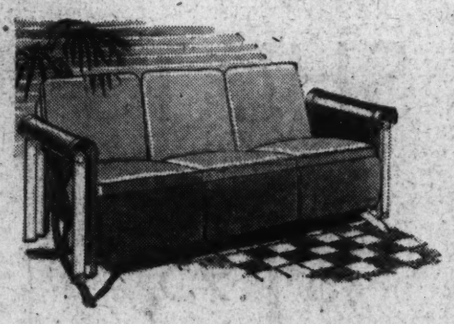

Every Glider Reduced Now

Every Glider is reduced now for clearance! You will find comfortable coil spring Simmons Gliders at $16.75; Gliders with 3 removable back cushions reduced to $19.95 and the streamline styles that were $49.50 are now $39.75. Others for less, too. May we show you today?

MAYER & CO.

Seventh Street *Between D and E*

St. Louis Agent Suspended in Shooting Case

Reed Asks Relief From Duties Pending Probe of Woman's Death.

Federal Agent Lear B. Reed, accused of the fatal shooting of Mrs. Dessie Masterson in a raid early Saturday, yesterday was suspended temporarily as chief of the St. Louis corp of agents.

The Department of Justice said Reed had requested his own suspension. He is held under bond for grand jury action.

At the direction of Attorney General Homer S. Cummings, the department is continuing a thorough investigation of the shooting. Federal agents from other cities have been sent to St. Louis to conduct an inquiry separate from that directed by city officials.

Early Saturday Reed led a raiding party which surrounded Mrs. Masterson's home on the belief that a fugitive wanted in connection with the killing of a kidnaping case witness was hiding there.

According to reports here, police who accompanied Reed on the raid fired shots back of the house. Those in front, including Reed, apparently believed the shots came from within. Bullets fired into the house fatally wounded Mrs. Masterson as she lay in bed.

Harold Nathan, assistant director of the Division of Investigation, was placed in charge of the St. Louis office temporarily.

Full Treaty Navy Urged by Swanson

Says Fleet Needs Men; to Push Air Plans.

Repeating that the United States should build a Navy of full treaty power, Secretary Swanson said yesterday the fleet unquestionably needed more men, and the building of new naval planes would be expedited, the Associated Press reports.

"We ought to have a treaty Navy second to none," the Navy Secretary said at his press conference. "I see no reason for changing that attitude."

The Navy will open bids August 15 for 24 new war vessels. A definite date had not been set to receive bids on new airplanes, of which 1,184 are needed in the program to raise the Navy to treaty strength by 1942.

Admirals to Pick Marine Generals

Nine Named by Swanson to Select Two Officers.

Nine rear admirals were named by Secretary Swanson yesterday to a board to recommend promotion of two Marine Corps officers from the rank of brigadier general to major general, the Associated Press reported. The board will meet July 23.

Navy officials said designation of admirals to recommend advancement of generals was an innovation. The Marine Corps has not sufficient officers of high enough rank to form a selection board under the new system of promotion by selection introduced in the corps under an act of the last Congress.

Philip Hickman Wins College Scholarship

Snow Hill, Md., July 18 (Spl.).—The annual Worcester County scholarship to Washington College, Chestertown, has been awarded by the Orphans Court to Phillip Hickman, 19, of Pocomoke.

Hickman graduated from the Pocomoke High School last year. He was on the basket ball team and acted as cashier in the high school cafeteria. V. C. Krabill, principal, pronounced Hickman "the best student among the boys school ever had."

Lone Mariner of Maine

Post Staff Photo.

Capt. Harry Kelly, from "way down East" in Jonesport, Me., brought Yard Agnes, motor launch, single handed all the way from Quincy Bay, Mass., to Washington.

David B. Harlow Buried in Virginia

Norman W. Harlow, 37, Also Taken by Death.

Charlottesville, Va., July 18 (Spl.).—David B. Harlow, well-known resident, died yesterday after a five-year illness. The funeral was held today from Hill & Irving's Funeral Parlors. Burial was in Oakhill Cemetery.

Mr. Harlow, 26, was a native of Albemarle County. He was a pupil for nine years at the Miller Manual Labor School, near Crozet.

Mr. Harlow married Miss Bernice McMahon, of Elmhurst, Ill., who survives. He also leaves three brothers and three sisters.

Norman W. Harlow, 37, for a year connected with a local auto firm, died yesterday. He had been ill for 10 days.

Mr. Harlow, son of Mr. and Mrs. W. O. Harlow, of Park place, University, is survived by two children, Clements and Peter Harlow, now residing in Lynchburg.

Culpeper Selects Electric Employes

Culpeper Va., July 18 (Spl.).—Victor von Gemmingen, town manager of Culpeper, annbunced today that the personnel of the new municipal power plant will consist of five specialty men.

They are George L. Greene, chief engineer; Felix Swan, first assistant; W. A. Haley, jr., second assistant; William Little, lineman and supervisor of distribution system, and George F. Shaw, meter reader and trouble man.

The plant will be under supervision of the town manager, who states that the streets will be lighted from the new plant on August 1, and that other lights and power for residences and factories will be connected about three weeks later.

Slater Body Recovered In Shenandoah River

Luray, Va., July 18 (Spl.).—A boat loaded with 20 men today located the body of Claude Slater, 18, who was drowned late yesterday in 21 feet of water in the Shenandoah River, 3 miles west of Luray.

A dozen grappling irons were searching for Slater's body when it was found.

To Sponsor Chicago Trip.

Westminster, Md., July 18 (Spl.).—Announcement was made yesterday that a trip to the Chicago Century of Progress will be sponsored by the Maryland Farm Bureau and the University of Maryland from August 17 to 21.

College Ordered Sold for Debts

Broaddus-Alderson Owes $267,000.

Philippi, W. Va., July 18 (Spl.).—Broaddus-Alderson College, a State Baptist institution here, is to be sold next month to liquidate its bonded debt. The court order for its sale was obtained by the West Virginia Baptist Education Society.

The sale will include buildings and 100 acres immediately surrounding and various small tracts in different parts of the State.

Efforts will be made by friends of the school to save it for continued educational purposes. The indebtedness, including $75,000 in unpaid interest coupons, amounts to $267,000, the court decree shows.

H. E. Carty's Rites Held at Frederick

Frederick, Md., July 18 (Spl.).—Funeral services for Harry E. Carty, funeral director, were conducted at his home yesterday by the Rev. Dr. Amos John Traver, pastor of the Lutheran Church. About 35 funeral directors from the State and District of Columbia attended.

Honorary pallbearers were members of the Maryland State Board of Undertakers, of which the deceased was a member, and members of the State Funeral Directors Association. Active bearers were David C. Winebrenner 3d, secretary of State; George S. Rocock, jr., Arthur Stern, Paul I. Payne, Albert W. Condon and Cyrus H. Gambrill.

Burial was made in Mount Olivet Cemetery.

Agents Study Death Of Cheat River Fish

Parsons, W. Va., July 18 (Spl.).—Agents from the Bureau of Fisheries, Washington, are investigating the pollution of Cheat River in which hundreds of fish have been found dead in the last 10 days.

The belief prevails that the water poison was caused by mine flow in upper sections of Tucker County.

Domestic Water Use Halted in Drought

Harrisville, W. Va., July 18 (Spl.).—Domestic consumption of town water today was stopped by order of O. C. Gorden, town sergeant, because of shortage caused by prolonged drought in this area.

Six wells are being drilled to meet the situation, while old wells are being tested before they are reused.

Shirt Contractors Of Eastern Shore Form Code Group

Salisbury, Md., July 18 (Spl.).—Shirt contractors of the Eastern Shore organized Monday night. They were told that contractor and manufacturer were jointly liable for any wage code violations by the former.

E. E. Little, New York, National compliance director for the cotton garment industry, told the meeting that the joint liability ruling was Nation-wide and is a major step in the enforcement of the wage codes. The libability must be accepted by both parties in applying for garment labels, without which the product can not be placed on the market.

The Eastern Shore contractors organized into the Del-Mar-Va. Needle Trade Contractors Association, with former Mayor Wade H. Insley, of this city, as president.

Roy Wilson, of Hebron, Md., was elected vice president; Gordon Calloway, Salisbury, secretary, and P. H. Kraft, of Cambridge, treasurer.

1 Hurt, 6 Seized In Hobo Roundup

Va. Railroad Detectives Raid Freight Train.

Berryville, Va., July 18 (Spl.).—One person was injured and six were arrested here late yesterday as Norfolk & Western Railway detectives pounced upon a freight train in an effort to rid it of hoboes who have been "riding the rails."

David Davis, of Swift Run, W. Va., lost a foot when he slipped and fell beneath the train, moving slowly, as the officers rushed the freight and began corralling the hoboes. Six others were lodged in Clark County Jail.

Boy Scouts and Fire Volunteers Give Play

Pocomoke City, Md., July 18 (Spl.).—Leaders in the political and business life of Pocomoke and Worcester County will be featured in the play "The World's All Right," to be given here tomorrow and Friday by the Boy Scouts and local volunteer fire company.

The actors, 150 in all, include Godfrey Child, State's attorney; V. C. Krabill, high school principal; John Lang, W. D. Hardesti, Mrs. Alice Broadbent, and James Tilghman. The play will be directed by Miss Lotta Roya and will be given on the grounds of the Pocomoke Grammar School.

Dr. Wilson O. Grimm Dies.

Buckhannon, W. Va., July 18 (Spl.).—Dr. Wilson O. Grimm, 72, Upshur County physician who practiced medicine in the county for almost half a century, is dead. Funeral services were held yesterday. Surviving are the widow and four sons.

J. A. McAllister Seeks Judgeship

Dorchester County, Md., Man to Make Race.

Cambridge, Md., July 18 (Spl.).—James A. McAllister, State's attorney for Dorchester County, today announced himself a candidate for the chief judgeship of the First Judicial District, subject to the Republican primaries. He is not expected to be opposed for the nomination.

Mr. McAllister, elected State's attorney in 1928, received the largest majority accorded a local candidate in Dorchester County up to that time. He is now first vice president of the State's Attorneys Association of Maryland.

Mr. McAllister studied law at the University of Maryland and the University of Virginia, graduating at the former institution in 1933. He has practiced in Cambridge. The First Judicial District embraces the counties of Dorchester, Wicomico, Somerset and Worcester.

Woodrum Facing Contest by G. O. P.

Virginia Representative to Be Opposed.

Roanoke, Va., July 18 (Spl.).—Local Republicans are predicting they will have an opponent in the field against Representative Clifton A. Woodrum, of the Sixth District.

Ted Dalton, of Radford, chairman of the party's district committee, is expected to issue a call for a meeting probably July 28, when the State executive committee also will meet in Roanoke. The executive committee was announced by Fred W. McWane this week. H. B. McCormac, of Winchester, is the party's State chairman. He succeeded the late R. H. Angell.

Woodrum has been declared the nominee of the Democratic party to succeed himself.

Baltimore Merchant Kidnaped and Robbed

Baltimore, July 18 (Spl.).—Kidnaped in his own automobile by two masked bandits, Isaac Furman, a commission merchant, was robbed of $280 and pushed from his car on a lonely road in the northern suburbs, he informed police today.

The bandits accosted him in front of his home as he was starting for his office, Furman said, and forced him to lie in the back of his car. They drove to an isolated spot and took his money, then forced him from the car.

Rock-Throwing Suspects Indicted.

Hopewell, Va., July 18 (Spl.).—Four Hopewell men, charged with throwing rocks at motor vans transporting finished silk from the Tubize plant closed since June 29 as the result of a strike, were indicted yesterday by a Prince George County grand jury.

The trial will take place tomorrow. Defendants are N. J. Burney, C. A. Hall, T. E. Reid and R. D. Lacks.

400 at Church Of God Session

Eldership of 31 Churches in Three States Take Part.

Middletown, Md., July 18 (Spl.).—Four hundred representatives from 31 congregations of the Church of God in Frederick, Carroll, Howard and Washington Counties, Maryland; sections of West Virginia and Virginia, comprising the Maryland and Virginia eldership, attended the annual missionary conference at Braddock Heights today.

Mrs. Gussie Blizzard, of Westminster, was in charge of the morning program. The speakers were the Rev. Joel Cook, of Fair Play; C. O. Sullivan, of Carrolton; the Rev. William J. Jackson, of Frederick, and Miss Anna Kendall, of Hagerstown.

The afternoon program was featured by a concert by the Children's Ukele Band, of Brunswick, and addresses by the Rev. William A. Herpich, of Brunswick, and Miss Fidelia Gilbert, Uniontown.

The Rev. Roy Schreiner, of Philadelphia, secretary of the Board of Christian Education, was the speaker at a sunset service in charge of Miss Mabel Albert, Uniontown.

The Rev. J. H. Hoch, of Uniontown, was the principal speaker at the closing session tonight. The conference closed with a pageant depicting a general theme of the meeting, "Builders With God." Miss Ethel Werking, Woodsboro, presided.

ON THE BEACH AT GLEN ECHO CRYSTAL POOL YOU CAN GET YOUR SUN TAN.

RHUM SARTHE
THE ONE BOTTLE BAR
★ For an OLD FASHIONED or MANHATTAN at Cocktail Hour.
★ For a COLLINS or JULEP at Golf, Tennis or Bridge.
★ For a STRAIGHT DRINK.
★ For a HIGHBALL with Sparkling Water.
★ For a Delicious LIQUEUR After Dinner.
★ ANYWHERE — ANY WAY — ANY TIME.
Ask for the Square Brown Bottle
Send for FREE recipe booklet

HOUSE OF STOVER
806 Earle Building
Washington, D. C.

THE WISE OLD OWL . . . by Esso

Essolene Guarantees SMOOTHER PERFORMANCE

ROUND-TRIP EXCURSION FARES VIA B&O

CHICAGO — Spend a Full Day at the NEW WORLD'S FAIR	$16.00	Saturday, July 28. Lv. Wash. 1.30 p.m.
NEW YORK — Newark, Elizabeth, Plainfield	$2.50	Sundays, July 29, Aug. 12-26. Lv. Wash. 12.01 a.m. and 7.55 a.m.
NEW YORK	$5.65 (one way)	Every Night. Lv. Wash. 12.30 a.m. Air-Conditioned Reclining Seat Coaches—Open 10 p.m.
PHILADELPHIA — Chester $3.00 Wilmington $2.75	$3.00	July 22, Aug. 5-19. Lv. Wash. 7.55 a.m. and *11.30 a.m. (*Does not stop at Chester)
ATLANTIC CITY	$4.00 / $3.00	July 21 Lv. Wash. 7.55 a.m. / July 29 Lv. 6.30 a.m.
PITTSBURGH	$6.00	July 28. Lv. Wash. 11.40 p.m.
BOSTON — Fall River—Newport	$8.50	July 21. Lv. Wash. 11.30 a.m.
BALTIMORE	$1.25 Saturdays and Sundays	$1.50 Daily—Good for 3 days

GREATLY REDUCED FARES TO ALL POINTS EVERY WEEK END
Go Friday noon to Sunday noon. Return to Monday midnight.
Ask Agents for Details Call Dist. 3300, Nat. 7370
BALTIMORE & OHIO RAILROAD

IF you needed any FURTHER PROOF of the PURITY and QUALITY of Breyers ICE CREAM . . HERE IT IS

Breyer's Ice Cream — Tested and Approved — Good Housekeeping Bureau — Good Housekeeping Magazine

Awarded GOOD HOUSEKEEPING BUREAU'S SEAL OF APPROVAL

Drive Carefully Today

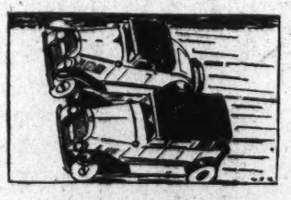

MORE SPEED—MORE ACCIDENTS

Street and highway speeds are still increasing. This places a high premium on the ability of the operator and brings into play some factors not important at the lower speeds. This is indicated by the fact that although the number of autocides decreased last year, the deaths and nonfatal injuries per accident actually increased.

The Hecht Co.
F Street at Seventh

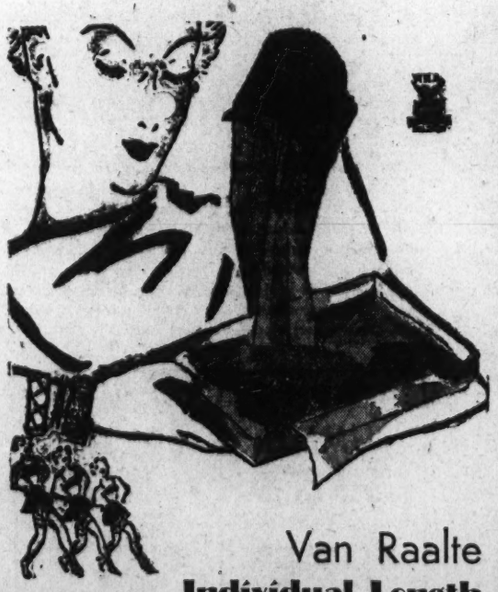

Van Raalte
Individual Length
Silk Stockings

Whether you're tall . . . short . . . or just average . . . there's a Van Raalte stocking to fit your leg trimly, smoothly, flatteringly! Van Raalte's have the famous flex-top and flex-toe features. Sizes 8 to 11.

Main Floor, Hosiery

$1.15
3 prs., $3.30

In RED CROSS SHOES
it's the comfort that counts

$6.50

. . . but it's the style and grace that attract you! You'd never think such good-looking shoes were built purposely for comfort. There's such a variety of models . . . one for every purpose . . . and fashion. Ties, oxfords, straps and pumps . . . in cool, light-weight Summer leathers.

Main Floor, Women's Shoes

The Hecht Co.
F STREET AT SEVENTH

NRA CODE

MEN! ONLY 300!
RADIUM SILK SHIRTS
SPECIAL
$1.95

There's nothing like the smooth, cool texture of radium silk on a hot day . . . better grab yourself a couple of these fine collar-attached shirts when you can get 'em at this price! White from 14 to 17, blue in broken sizes.

STREET FLOOR—MEN'S WEAR.

Lansburgh's
NO CONNECTION WITH ANY OTHER WASHINGTON STORE
7TH, 8TH and E

Hull Marking Time in Dawes Bond Dispute

Awaits Clarification of New Issues in Investors' Fight for Equality.

Secretary of State Hull yesterday awaited clarification of new issues thrust into the controversy concerning interest payments on Dawes and Young bonds before making a new report to secure equal treatment for American bond holders.

The State Department's silence was clearly indicated as a momentary lull in the international economic battle being waged as a result of the German moratorium, pending receipt of official dispatches giving information on Germany's latest action.

Administration officials made no secret of a belief that the German government's financial maneuvering would result in a new tartly worded note from Hull, or other definite action.

Equal Treatment Demanded.

The American Government's position set forth and reiterated by Hull in three strongly worded notes to Germany, and supplemented by a series of representations by Ambassador William E. Dodd, is that American holders of Dawes and Young bonds must receive treatment equal to that accorded nationals of any other nation.

The United States consistently has refused to recognize the validity of agreements between Germany and Great Britain and under negotiation with France and other creditor Nations through which American bondholders would receive less favorable treatment.

Officials here said agreements between Germany and other Nations violated the Dawes bond contract and constituted an arbitrary change in the contractural arrangements. Germany's action, they said, was equivalent to tearing up contracts between the German Government and individual bond holders and substituting new agreements among the Nations involved.

Germany's latest moves in reaching a reported accord with France, and seizing funds earmarked for interest payments on bonds in the Reichbank, were considered here to be in direct opposition and defiance of the American representations and position.

Under the Franco-German agreement, holders of bonds in French franc denominations are assured of interest payments in return for France's guarantee to Germany of a favorable balance of trade amounting to $13,200,000 over and above the bond interest.

The conflict over funds in the Reichsbank resulted from Germany's failure to deposit in the world bank funds due July 15 to cover one-twelfth of the interest payments. Trustees of the Dawes loan, acting under authority granted them in the annex of the loan treaty, then instructed the Reichbank to hold all pledged revenues.

The revenues ordered held constituted customs collections and taxes on tobacco, beer, sugar and the spirits monopoly, pledged as collateral security under the Dawes contract. They average between 40 and 50 times the 4,220,000 marks required monthly for the Dawes bonds interest.

The German government, in taking retaliatory measures, asserted it had not defaulted but had simply suspended transfers of the payments. The marks necessary to cover the interest have been deposited, the government asserted, but under the moratorium could not be transferred outsideGermany.

Rotary Leaders Hear Dr. Swope

Frederick, Md., July 18 (Spl.).—Dr. Chester D. Swope, president of the Washington Rotary Club, was the principal speaker at an intercity meeting and dinner of representatives of 20 clubs of the Thirty-fourth District, Rotary International, in the ballroom of the Francis Scott Key Hotel here tonight. He spoke on the principles of Rotary.

Other speakers included J. Milton Patterson, Cumberland, recently elected governor of the Thirty-fourth District, and Paul I. Payne, president of the Frederick club. This afternoon an assembly of presidents and secretaries of the clubs was held. Mr. Patterson outlined plans for the ensuing year.

About 170 members attended the dinner. The club presidents attending were: Dr. J. Newton Gilbert, Annapolis; Eugene Zimmerman, Glen Burnie; Allee Horine, Brunswick; Thomas Perry, Bethesda; Howard O'Neil, Bel Air; Buchan Wilson, Catonsville; J. P. Seaton, Chambersburg; Robert Schenkel, Greencastle; John Sumpter, Hagerstown; Harry Crouse, Littlestown; Frank Town, Martinsburg; James Varden, Mercersburg; Carl Naugle, Shippensburg; Daniel Brookes, Towson; Roland E. Long, Waynesboro; Chester Swope, Washington; John Bennett, Westminster; William Schneiderth, Baltimore; Louis Brown, Ellicott City; Paul I. Payne, Frederick, and N. B. Schurman, Gettysburg.

"Acrobatic" Drivers Are Fined $10 Each

Westminster, Md., July 18 (Spl.). Luther Clark, Finksburg, and Woodrow Richardson, Owings Mills, were each fined $10 and costs last night when they were tried before Police Magistrate George E. Benson on charges of reckless driving.

According to State police, the charges resulted from an exhibition of "acrobatic" driving along the Westminster-Baltimore highway.

Cumberland Man Fined After Card Game Raid

Cumberland, Md., July 18 (Spl.). A man who gave his name as William Robertson, arrested Sunday by police who raided a card game on North Mechanic street, was fined $20. Three other players were dismissed.

Robertson was charged with maintaining a gambling table. During April term of circuit court he was fined for gambling.

A GLEN ECHO SWIM KEEPS YOU IN TRIM

Mapping D. C. Reorganization

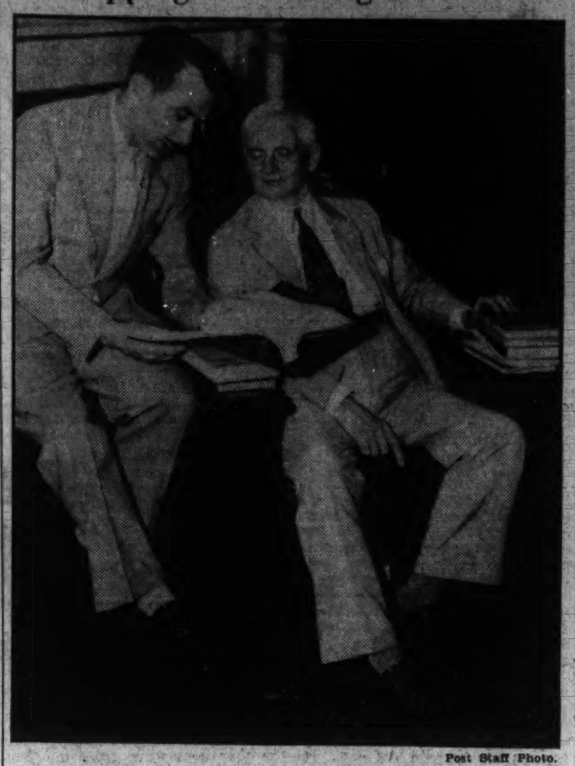

Post Staff Photo.

W. A. Roberts, peoples' counsel of the Public Utilities Commission, shows Senator Thomas P. Gore, of Oklahoma, head of the subcommittee on reorganizing the District government, the report on how the government here operates.

Culbertson on Bridge

1110.

A Paying Sacrifice.

The ideal hand for the Declarer to play at Contract Bridge is one sprinkled with enough honors to stop the run of adverse suits and containing length, not only in the trump suit, sufficient to stand repeated forces, but another long side suit in addition. When a player is fortunate enough to be favored with such distribution, he can make bids that otherwise would appear insane because Contract has this in common with war: sooner or later the sheer weight of mere numbers will destroy the superior strength of the honor cards. It is for this reason, among others, that freak hands such as the one illustrated below defy successful analysis, except upon the basis of seeing all the hands. For myself, I admit a fondness for diamond suits of seven or more cards in length. I must also confess, however, that on more than one occasion such hands have proved my undoing. For instance, during the Lenz-Culbertson match of 1932 I twice took penalties of 900, lured on by the long string of diamonds fairly well sprinkled with honors.

In today's hand, however, in which North was favored with a most unusual freak in the way of distribution, there is no story of disaster, simply a mild penalty, and that suffered only by reason of the fact that his partner's hand contained no entries.

East, Dealer.
Both sides vulnerable.

The bidding:

East	South	West	North
1♡	Pass	2♡	3◇
4♣	Pass	4♡	5◇
Dbl.	Pass	Pass	Pass

I shall not comment in detail on the bidding except to say that North did not take a very great chance, even with a constantly passing partner. His hand, weak as it was in honors, was very powerful distributionally, and the fact that neither opponent had bid spades suggested that his silent partner might have at least some length in that suit. The reason that North, in this case, failed to show his spade suit at the range of four and preferred instead to bid five diamonds for a sacrifice, was that he knew that with two void suits in his hand, both of which had been bid by an adversary, he could not stand the repeated Forces. His choice was a wise one, as to attempt to play this hand in spades would have resulted in disaster. East's decision to double hearts rather than to continue was probably wise, although by very careful play five hearts might be made. Despite the four trumps in the South hand East could still stand one Force, and if he carefully guessed the club situation, would fulfill a contract of five.

East opened a heart, and North ruffed. North taking into consideration the combined holding of eight spades, knew that it would be impossible to enter Dummy to take the diamond finesse. He was by no means certain that it would win in any event and decided that his best plan of playing the hand was to lay down the Ace of trumps. The King failed to drop, but now, knowing that only the high trump was out against the hand, he proceeded to lead spades and lost the Ace and King of Spades and the King of diamonds.

The hand, of course, could be made if North could find any means of entry to the Dummy for one lead through the singly guarded trump King.

Freak hands, as I have said, are laws unto themselves. They are welcomed by all players because they furnish relief from the drab monotony of such distributions as 4-3-3-3 and 4-4-4-3-2; and they often yield surprising results. Consider for a moment how a slight change would have permitted North to have fulfilled his contract. Had South held only the Queen and one spade, instead of three spades altogether, North would have had a very good play to fulfill his contract. It is true he would have required two favorable contingencies—an even division of the six outstanding spades and a favorable location of the diamond King—but there would have been some chance of success as against only a very slight risk.

Tomorrow's Hand.

South, Dealer.
Neither side vulnerable.

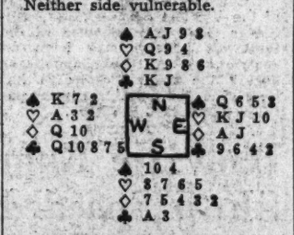

The hand will be discussed in tomorrow's article.

(Copyright, 1934, Ely Culbertson.)

Mr. Culbertson will be very glad to answer questions on Bridge. Please inclose a stamped (3-cent), self-addressed envelope and address your question to Ely Culbertson, in care of The Washington Post.

Milk Prices Cut One Cent a Quart

Danville, Va., July 18 (Spl.).—Danville milk consumers tomorrow will pay 13 instead of 14 cents a quart for milk.

This is due to appointment of a milk price control board of the Danville Milk Shed which has designated minimum prices.

W. E. Gardner is chairman. Other members are Douglas Harper, W. E. Fulton, Louis Feldman and B. W. Jones.

Guard Companies Ask Walkathon Permit

Danville, Va., July 18 (Spl.).—The Public Works Committee of the City Council had before it today petition from the three local National Guard companies asking permission to use the drill hall of the Danville Armory for a walkathon to last for 90 days.

The committee adjourned without reaching a decision. The main objection is the conduct of the dance marathon on Sunday, even though no admission would be charged on that day.

HOTELS New York City.	HOTELS New York City.

SUMMERTIME in New York on the Guest YACHT LOUNGE of this new Skyscraper Hotel

Enjoy a "Ship in the Sky." Up . . . and away from hard pavements, stone walls, crowds, noise. Below you spreads Central Park's carpet of green. Despite the intense heat, you will find pleasant days . . . cool, restful nights.

Room and Private Bath as Low as
$3 A DAY—$17 A WEEK
All rates include Continental Breakfast

A tour of inspection invited. Write for booklet P, or phone Cl 7-7000

BARBIZON-PLAZA HOTEL
101 WEST 58th STREET • CENTRAL PARK SOUTH

W. Va. Mate Held In Fatal Beating

L. B. Shifflett Faces Grand Jury in Wife's Death.

Martinsburg, W. Va., July 18 (Spl.).—Layton B. Shifflett, charged with beating his wife to death Saturday, waived a hearing before a justice today and was held without bond for action of the October grand jury.

He was without counsel.

His wife, who died in a hospital here an hour after she was found on the lawn of the Shifflett home, was buried Tuesday. Officers said Shifflett was intoxicated. He denied any recollection of what had occurred. A Martinsburg man is held on a liquor charge in connection with the case, officers reporting Shifflett said he purchased liquor from him.

Kerosene Can Hints Arson in Grass Fires

Hagerstown, Md., July 18 (Spl.). Following the finding of a can of kerosene in a field where a grass fire broke out on the outskirts of the city early today, authorities began an investigation to determine if a series of grass fires have been of incendiary origin.

Firemen have been kept busy for the last four days extinguishing grass fires which have menaced nearby property.

Marion Postoffice Bids Are Received

Marion, Va., July 18 (Spl.).—Bids were opened here yesterday by Postmaster R. A. Anderson on ten proposed sites for a new $60,000 Marion postoffice building.

Seven of the proffered sites were on Main street. Bids ranged from $3,500 to $20,000, and will be delivered to a Treasury Department site agent.

BLACKIE BEAR

By D. SAM COX

Blackie's Hide Still Needs Filling

Jay Bird stuck around Mr. Man's house pretty closely for a few days after Hee-Haw came back, and he was there early Monday morning when Mr. Man came out of his house to give Hee-Haw his breakfast. Blackie wanted to know all about what went on over there

when Hee-Haw came back, and nobody but Jay Bird could sit around and see everything without being noticed by Mr. Man.

Hee-Haw had another mighty big breakfast and Mr. Man gave him some water in a bucket and brushed him off and treated him just like he was company. But there was going to be some work to do today, for Mr. Man had fixed it all up to take his wife and go to town with Uncle Joe and get a lot of things besides buying a donkey, and to take in things to sell, and so they must go. So after breakfast they loaded the wagon up with chickens and eggs and butter and all sorts of things to sell, and started off to town. They didn't say or even think a thing about Blackie Bear. Their minds were too full of the thought of having Hee-Haw back, and of saving all that money that they had expected to have to pay for another donkey and wagon.

And the dogs were so glad to see Hee-Haw that they just couldn't keep away from him, and when Mr. Man and his wife got in the wagon, both dogs ran off down the road as hard as they could tear just jumping up and yelping like bird dogs do when you start hunting with them. Mr. Man tried to make them come back, but they didn't pay a bit of attention to him and just ran on farther ahead.

"Well, let them go," said Mrs. Man. "Blackie Bear's hide is on somebody's barn door, and nobody else will bother any of our things in the day time." And so Mr. Man and his wife left a lot of good things behind that a dead bear couldn't bother! And they went on to town just as happy as any two children you ever saw on the way to a party, talking about the things they were going to buy with their donkey money.

Of course, Jay Bird heard all about Blackie's hide being nailed on somebody's barn door, and he flew right back to him and told him to be careful not to tear it down when he pulled it off to put back on his back to wear over to Mr. Man's house.

(Copyright, 1934, by The Washington Post Publishing Co.)

"Dabney's Grippe" Rife in Virginia

Six Counties Report 112 Cases to Richmond.

Richmond, Va., July 18 (Spl.).—An outbreak of the illness known many years ago as "Dabney's grippe" has been reported in several Virginia counties and appears to have reached epidemic proportions, it was announced today from the office of Dr. G. F. McGinness, epidemologist of the State health department.

For the week closing Saturday, 112 cases of the disease in at least six counties were listed. Counties whose practicing physicians have made reports of the illness are: Amelia, Chesterfield, Bedford, Nottoway, New Kent and Spotsylvania.

Dr. McGinness recalled that it was Dr. W. C. Dabney, of the University of Virginia, who in 1888 wrote a paper describing the disease which in that year was epidemic at the university.

Freight Rate Fight Opens Before I.C.C.

Cities Near Bristol, Va., Interested in Case.

Bristol, Va., July 18 (Spl.).—Hearing of the East Tennessee Border Traffic Association case, which seems to obtain lower freight rates for several of Bristol's neighboring cities, is under way this week at Johnson City, Tenn.

Examiner C. W. Griffith, of the Interstate Commerce Commission, opened the hearing at Johnson City Monday. Milton P. Bauman, attorney for the traffic association, which represents various interests of Johnson City, Elizabethton, Bemberg, Piney Flats, Bluff City and Watauga, testified.

Only testimony of complainants will be taken at the present sessions, expected to continue through tomorrow. Evidence of the other side will be heard in Washington August 6.

Wheat Yield Exceeds 46 Bushels an Acre

Luray, Va., July 17 (Spl.).—A. J. Yowell, one of the leading farmers in Page County, has perhaps the heaviest wheat yield in the Shenandoah Valley. His Hawksbill Valley farm has produced an average yield of 46¼ bushels to the acre.

Another farmer of this county, S. H. Modeslet, attributes his heavy wheat yield to the use of limestone dust, which he sowed on his lands last year before putting his wheat in the ground. His yield is 46 bushels to the acre.

Blackwood Sees Aid Demonstration

Blacksburg, Va., July 18 (Spl.). A demonstration by members of the Roanoke Life Saving and First Aid Crew was given here last night in connection with the regional meeting of the American Red Cross at Hotel William Preston. The meeting was called by John L. Teets, field representative, in the interest of the Red Cross plan to establish first-aid stations along the highways.

A talk on what the Red Cross has meant to the country was made by A. W. Reynolds, chairman of the life-saving group. He was assisted in the demonstration by Ralph Daniel, Jack Ferguson, Tommy Dunn, George Beckner, C. P. Davis and C. I. Reynolds.

The Red Cross plans to train filling station and roadside inn attendants in life-saving methods and first-aid treatment.

Drunken Drivers Increase in Va. City

Fredericksburg, Va., July 18 (Spl.).—Arrests for drunkenness during the first six months of 1934 outnumbered similar arrests during the first half of 1933 by a ratio of more than 2 to 1, according to figures released by the police department.

A total of 215 persons were jailed on intoxication charges prior to July 1 of this year, while only 105 were arrested in the first six months of 1933.

Of the 215 cases in 1934, 15 were charged with driving while intoxicated, a charge of which eight were accused in the 1933 period.

Seven drunken driving arrests were made last month, the highest number on record for any one month. The figures released do not cover arrests made since the opening of the A. B. C. liquor dispensary here.

Carroll County Deputy Seeks Sheriff's Office

Westminister, Md., July 18 (Spl.). W. C. Coakley, deputy sheriff of Carroll County, announced his candidacy today for the office of sheriff, subject to the Democratic primaries.

To date six Republicans and four Democrats have announced for the office.

To relieve Eczema Itching and give skin comfort nurses use Resinol

ART MATERIALS MUTH 710 13th NAT. 6586

the Traymore
In the center of every activity. Dress for surf in your room. Gay cabanas on protected beach. Sun Decks and Health Baths. Orchestral and Dance Music. Continental Cocktail Lounge. Two world-famed restaurants. Bridge Golf Tennis
AT THE OCEAN'S EDGE ATLANTIC CITY

WOODWARD & LOTHROP
10TH 11TH F AND G STREETS PHONE DISTRICT 5300

NOW—Annual Reductions on

Men's Cool Summer Suits

Two-Piece Summer Suits Reduced

Our coolest and most serviceable Summer suits—tailored to hold their shape and to look well despite hot weather. to $18.50
TROPICAL WORSTEDS LIGHT-WEIGHT FLANNELS TWISTS

Three-Piece Summer Suits Reduced

Were $35 and $45. Both domestic and imported suitings—single breasted, double-breasted, and sports back models in the combined group. to $24.75
TROPICAL WORSTEDS FLANNELS TWISTS

SPECIAL NOTE—the fabrics and styles listed are to be found in the respective groups—in sizes for regulars, longs, shorts, and stouts—but, of course, not every size is to be found in every fabric and style.

THE MEN'S STORE SECOND FLOOR

Madison Span Dedicated at Port Conway

1,000 Attend Ceremony; R. Walton Moore Chief Speaker.

Fredericksburg, Va., July 18 (Spl.). — Formally dedicated with ceremonies led by R. Walton Moore, Assistant Secretary of State, and State Senator Henry T. Wickham, the James Madison Memorial Bridge at Port Conway, Va., was opened today before 1,000 persons.

The new bridge spans the Rappahannock River between Port Royal and Port Conway, birthplace of former President James Madison. It connects highways of the Northern Neck with the road system in the main body of Virginia.

Misses Mary Hooker and Harriett Ann Cutts, the latter a direct descendant of Madison, began the dedication ceremonies by cutting the ribbon stretched across the center of the bridge. As the ribbon parted, the little girls led Moore across the structure to meet Senator Wickham, escorted by Miss Carol Blanton and young James Madison Cutts 4th. The meeting of the two leading participants, representing the newly opened route between the opposite shores, completed ceremonies of the opening.

Bridge is Accepted.

Dedication addresses commemorating the event took place at Belle Grove Farm, Madison's birthplace and present property of Thomas N. Hooker. Senator Wickham officially presented the bridge on behalf of Gov. Peery, whose illness prevented his attendance. Acceptance was voiced by H. G. Shirley, State highway commissioner.

The principal speaker of the program was Mr. Moore, who stressed the importance of the bridge as a step in further unifying Virginia's highways and as a means of more closely uniting the Northern Neck with the main portion of the State.

Other addresses were made by the Rev. Robert F. Jett, Bishop of southwest Virginia, who was born at Belle Grove; Maj. Gen. Harry Lee, of the Quantico Marine Post, and Representative Schuyler Otis Bland.

Judge Embrey Chairman.

Officials in charge of the bridge opening were Judge Alvin T. Embrey, general chairman; J. C. Grigsby, in charge of grounds and arrangements; J. A. Billingsley and W. T. Hicks, refreshments; W. S. Kearn, traffic; Thomas Embrey, decoration, and L. R. Davis, publicity.

The bridge is constructed of steel and concrete, is 1,483 feet long, and 26 feet wide. It is mounted on a single conerete pier which will leave ample room for navigation, according to highway officials. The bridge was erected by J. S. Bowers from plans drawn by State highway engineers. It will be used as a toll bridge until the original cost of $140,000 is repaid.

Opening of the bridge provides easy access to the Belle Grove farm, Madison's birthplace and once the home of his grandparents, Mr. and Mrs. Francis Conway. Francis' daughter, Eleanor, married James Madison, sr., who later became the father of the former President. The estate is owned by Mr. and Mrs. Thomas N. Hooker, who were official hosts at today's celebration.

4 Crowes Held In Liquor Raid

Lonaconing Man's Bond Set at $1,000; Mother's and Sisters', $500.

Cumberland, Md., July 18 (Spl.). Arraigned before United States Commissioner Taylor Morrison, four members of the family of Clarence Crowe, of Lonaconing, were held for action of the September term of Federal Court, in connection with a still raid.

Marshall Crowe, youngest son, was committed to the county jail in default of $1,000 bond, while his mother, Mrs. Sarah Crowe, and daughters, Belle and Blanche Crowe, were held under $500 bond each. William Crowe was freed.

Federal authorities, at the preliminary hearing, said that Marshall Crowe admitted owning the still found at his father's home and was the only one who sold whisky in the family. The Federal officers stated that Blanche Crowe flourished a gun when they entered the home Saturday, while Belle Crowe slapped one of the officers. On two previous occasions, officers said, when they raided the Crowe home Blanche flourished a revolver. Both girls said they were only trying to scare the officers.

The Crowes are charged with having an unlicensed still, sale of illicit whisky, and assault upon Federal officers while executing their duties.

Joseph P. Inskeep, of Barton, arrested Saturday, waived a preliminary hearing before Commissioner Morrison and was held under $500 bond. He was charged with sale and possession. He also faces a State charge for sale and possession, officers said.

Crash Kills Youth Near Sharptown

Three Others Hurt as Car Leaves Road.

Salisbury, Md., July 18 (Spl.).—Harold Jones, 16, was killed and three injured when a car operated by Alton Layton left the highway on a sharp curve 3 miles west of Sharptown and struck a telephone pole Monday night.

Layton, the driver, was severely cut, Lawrence B. Rowe suffered a broken arm and Charles Donivan a possible skull fracture.

All are residents of Bridgeville, Del., and were brought to the Peninsula General Hospital here. The accident occurred in Dorchester County, where the death was declared to have been accidental.

James Madison Memorial Bridge Dedicated in Virginia

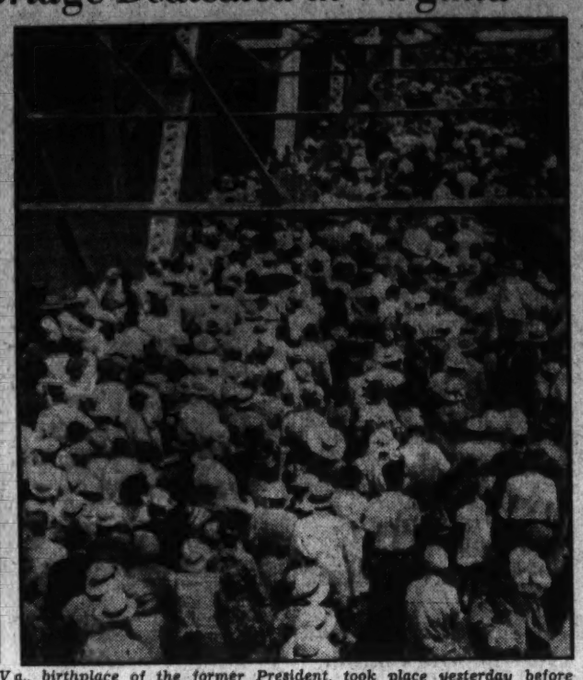

Dedication of the James Madison Memorial Bridge at Port Conway, Va., birthplace of the former President, took place yesterday before 1,000 persons. The bridge spans the Rappahannock River between Port Conway and Port Royal, and forms a connecting link between the highways of the mainland of Virginia and the Northern Neck. Top left photo shows Harriett Ann Cutts, a direct descendant of James Madison, holding the ribbon which has just been cut by Mary Hooker, daughter of Mr. and Mrs. Thomas N. Hooker, present owners of Belle Grove Farm, the scene of Madison's birth. Directly behind the two girls are the Rev. Robert F. Jett, Bishop of Southwest Virginia, and R. Walton Moore, assistant secretary of state, who participated in the program. At right is shown a portion of the crowd.

Norfolk Bank Teller Admits $2,500 Theft

Attorneys Ask Leniency So Defendant Can Repay Loss.

Norfolk, Va., July 18 (Spl.).—Orville B. Wilson, 28, was $2,500 short in his accounts as teller at the Merchants and Mechanics Savings Bank. For a time he contemplated self-destruction.

"But I decided that that was a cowardly way out," Wilson told Judge William H. Sargeant in Corporation Court yesterday afternoon as he pleaded guilty to the charge of embezzlement.

In an attempt to protect the bonding company, Wilson three years ago took out an insurance policy on his life, naming the bank as beneficiary. If given a chance, Defense Attorneys Gerould Rumble and Walter Hoffman told the court in urging a suspended sentence for their client, Wilson will make good every cent of the bank's money he used.

The shortage, Wilson told the court was spent on regular living expenses between January, 1933, and May, 1934. The prosecution urged a three-year sentence in the State Penitentiary. Such a sentence, Defense Attorney Hoffman argued, would be manifestly unfair, in that at least one local man, considerably older than Wilson, who embezzled "nine times the amount this man took," escaped in another court with a much lighter sentence than three years.

Judge Sargeant took the matter under advisement and will announce the sentence later.

Md. Candidates To Visit Picnic At Hagerstown

Hagerstown, Md., July 18 (Spl.). The annual outing of the Democratic Organization Club of Washington County tomorrow will be the mecca for a number of candidates and prominent Democrats.

Attorney General William P. Lane announced today that acceptances had been received from George L. Radcliffe, candidate for the U. S. Senate; Senator Millard Tydings, William Curran, Howard Bruce, who has been mentioned as a possible Senate candidate; Robert Ennis, E. Brooke Lee, William C. Walsh, Representative David J. Lewis, Secretary of State David C. Winebrenner, and Herbert O'Conor, seeking the nomination for attorney general.

Beer and sandwiches will be served. All candidates will be introduced, but long speeches will be tabooed.

It will be Mr. Radcliffe's first visit to this section of the State since he announced himself for the Senate after withdrawing from the gubernatorial race.

College President To Address Girls

Dr. Bessie E. Randolph on Virginia Program.

Blacksburg, Va., July 18 (Spl.).—Dr. Bessie Carter Randolph, president of Hollins College, will speak on "World Citizenship" at the girls' conference, July 27, as part of the sixteenth annual 4-H boys' and girls' State short course at Virginia Tech.

Dr. M. A. Dawber, Philadelphia, will speak July 26 on "Creative Citizenship," and Dr. William E. Garnett, rural socioligist at V. P. I., will speak on "Problems Virginia Citizens Must Face." Paul Derring, V. P. I., will speak July 28, and Dr. M'Ledge Moffett, Radford State Teachers College,, will speak July 24.

Approximately 800 boys and girls are expected to arrive at Virginia Tech Monday to take part in the sixteenth annual short course.

Jury Frees Automobile Driver.

Romney, W. Va., July 18 (Spl.). Esten M. Wood was acquitted by a jury here for the fatal injury of Arthur Whitacre on Christmas Day, 1933, in a automobile accident near Capon Bridge, this county.

School as Character Builder Scouted by Hopkins Savant

Elementary Training Has No Apparent Effect, Says Lichtenstein.

Baltimore, July 18 (Spl.).—Contrary to the general belief, the so-called "character training" given pupils in elementary schools has no appreciable effect upon the personalities of the pupils, it was declared today by Dr. Arthur Lichtenstein, instructor in education at the Johns Hopkins University.

Dr. Lichtenstein, in a report issued today, said he had arrived at that conclusion after a 12-month study in which Baltimore school children were subjects. More than 900 boys and girls of primary school age proved, he said, that the idea "that school training influences character is a myth."

"When a child reaches high school and university age, the class room may have some influence in determining his beliefs and actions, but never before," Dr. Lichtenstein said. "My studies, and they have been exhaustive, have proved to me conclusively that the idea that the school influences the character development of the child is a myth."

Shore Trucks Turned Back

Drivers Lacking Proration Agreement Halted at Md.-Va. Line.

Salisbury, Md., July 18 (Spl.).—State and Federal inspectors yesterday denied permission to ten truckloads of white potatoes to cross the Maryland-Virginia border because the drivers did not possess certificates showing the shipments to be within the proration agreement effective on the Eastern Shore of the two States.

A cordon of inspectors surrounds the white potato producing area to prevent "bootlegging" of shipments in violation of the agreement.

Trucks are stopped at the State boundaries by the inspectors and a Federal assessment of half a cent per barrel is levied on the cargo. All trainloads are checked at the shipping point. With the functioning this week of the Eastern Shore of Maryland and Virginia proration committee, 500 cars were allotted from Maryland's Eastern Shore and 2,999 from Virginia shore. Five hundred more cars were allotted from the Elizabeth City-Norfolk area.

The limitation of shipments is in an attempt to prevent further depression of the market, which today ranged from $1.10 to $1.25 per barrel, although the Government continues to pay $1.50 in accordance with its agreement to lift 2,000 carloads from the Carolina-Virginia-Maryland producing area.

Pocomoke City, Md., July 18 (Spl.). — Despite the marketing agreement which became effective Monday and the Maryland Emergency Relief Association's promise to buy 60 cars, potatoes sold here yesterday for only 95 cents a barrel, 60 cents below production cost.

Tomatoes are reported to be "holding their own" at 20 cents to 30 cents per five-eights bushel basket, which will permit the farmer to pay expenses.

Lima beans and cucumbers are selling at $2.75 to $3.00 per basket for the beans and 50 cents to $1 for the cucumbers. There were few cucumbers and lima beans planted, and all yields are small.

Improvements Urged For Bristol Airport

Bristol, Va., July 18 (Spl.).—Carrying letters citing improvements needed at the Bristol Airport, John Gemmell, of the chamber of commerce, left yesterday for Richmond and Washington in the interest of the field. He will confer with A. H. Pettigrew, State airport engineer at Richmond, and with Commerce, Postoffice and FERA officials in Washington.

Hugh L. Smith, of Atlanta, official of American Airlines, Inc., here Sunday and Monday, outlined for Bristol representatives his company's objections to the local field. It is figured that $5,000 would place the airport in good condition.

Tuberculosis Clinic Will Be Held Today

Fredericksburg, Va., July 18 (Spl.).—Possible tuberculosis sufferers will be examined at a field clinic tomorrow at King George Courthouse, near here, by specialists from the State Department of Public Health.

The clinic is sponsored by the King George County Board of Health, and will be assisted by Miss Elsie K. Graham, county field nurse.

ABC Ignores Anti-Rum Plea

Virginia Board Pushing Work on Waynesboro Dispensary.

Waynesboro, Va., July 18 (Spl.).—Despite determined opposition of the Waynesboro Ministerial Association and the W. C. T. U. unit here, work is proceeding rapidly at the 137 Wayne avenue storeroom, selected last week by George F. Snead, of the real estate division of the A. B. C. Board, for a liquor dispensary.

The board at Richmond has received notice of the objections to a liquor store from these organizations, but has taken no action.

The ministerial association, which includes pastors of all Protestant churches in this community, stated in its formal protest: "In view of the fact that there never has been such a store or saloon in Waynesboro, we deplore this backard step in the moral structure of the city." The Rev. R. W. Cousar, First Presbyterian Church, signed the protest as president of the association.

The W. C. T. U., which has been active in Augusta County politics in recent years, voiced the opinion that "sale of intoxicants would play havoc with young people and cause an increase in the number of automobile accidents. Mrs. M. B. Cox, principal of Pleasant Hill School, was the signer of the W. C. T. U. protest.

Business interests here are favorable to an early opening of the store and an appeal was recently made to the A. B. C. Board to hasten the project.

Picnic to Be Held On Bull Run Site

Confederate Association to Meet Saturday.

Commemorating the first battle of Bull Run, the Manassas Battlefield Confederate Park Association will hold its annual basket picnic next Saturday at the Manassas-Bull Run battlefield on the spot where "Stonewall" Jackson won his nickname.

The principal morning speaker will be Charles H. Brough, former Governor of Arkansas and chairman of the District-Virginia boundary commission, who will discuss "The Gory of the Old South and the Greatness of the New." The afternoon speaker will be Col. Seymour Bullock, of South Bend, Ind.

State Senator John W. Rust, of Fairfax, president of the association, will introduce the speakers.

Mrs. Richardson Wins Marion Beauty Title

Marion, Va., July 18 (Spl.).—Mrs. James Richardson, jr., has been chosen "Miss Smyth County" in connection with a beauty contest held by Smyth County Post of the American Legion.

Mrs. Richardson was formerly Miss Doris Witt, of Roanoke. She is a daughter of Mr. and Mrs. R. G. Witt, of Marion, and will participate in the State-wide Legion beauty contest at Lynchburg.

W. F. Ward Funeral To Be Held Tomorrow

Lower Marlboro, Md., July 18 (Spl.).—Funeral services for William F. Ward, 61, county commissioner for four years, will be held at his home at 10:30 a. m. Friday. He died last night. His widow survives.

Hollar Trial In Saum Killing Opens Today

State's Attorney to Ask First Degree Verdict at Hagerstown.

Hagerstown, Md., July 18 (Spl.). Allen Hollar, 45, former railroad worker, charged with the murder of George Saum, 22, because the latter took his daughter, Jane Hollar, 16-year-old high school student on a week-end trip to Washington, will go on trial tomorrow morning in Circut Court here.

State's Attorney Lloyd Harshman said he would ask for a first degree verdict. The prosecutor said that Hollar admitted shooting Saum, although no confession had been signed.

Carl Smith, neighbor of Saum, will be the prosecution's principal witness. He was the only one who witnessed the shooting, which took place as Saum was putting his car in the garage.

Hollar is charged in the indictment returned yesterday by the grand jury with the murder of Saum on the night of June 3, a few hours after Saum had been released from jail, where he was held pending an investigation into the disappearance of Hollar's daughter.

The Hollar girl, upon being returned from Washington by her father, corroborated Saum's story that she had asked the young married man to drive her to Washington to visit cousins, had returned with him here two days later and left the Saum car near her home. Fearing the wrath of her family for the escapade, she said she returned to Washington, where she was found by police in company with a man.

At a conference held with State's Attorney Harshman the night before the shooting, the prosecutor said Hollar told him he was satisfied that no charges be preferred against Saum and offered to go to the jail and shake hands with him.

Hollar told police after the shooting that the matter of Saum going away with his daughter preyed upon his mind.

Merit Certificates Sought by Papers

To Be Given at Virginia Press Meet Today.

Charlottesville, Va., July 18.—More than 30 weekly newspapers have been entered in the contest for the Rhame certificates, to be awarded at the opening session of the forty-sixth annual convention of the Virginia Press Association, starting here tomorrow. The certificates are given for excellence in make-up and press work.

Louis Spilman, publisher of the Waynesboro News-Virginian and president of the association, will open the meeting at 2 p. m., and Mayor F. W. Twyman will greet the editors and publishers. Responses will be made by J. A. Whitman, publisher of the Southwest Virginia Enterprise, of Wytheville.

A newspaper clinic is to be conducted by John E. Allen, editor of the Linotype News, Brooklyn.

Krol Must Stand Physician's Test

Judge Wants to See if He Can Appear in Court.

Winchester, Va., July 18 (Spl.).—Judge Philip Williams, presiding in corporation court, stated today that he would appoint a Chicago physician to examine Max Krol, former woolen company official here, convicted on embezzlement and now reported ill in Chicago, to determine if the convicted man could stand a trip to Winchester to appear in court.

At a hearing Monday, defense attorneys produced affidavits from Chiago physicians stating that Krol was critically ill and could not make the trip. The affidavits were presented in an effort to prevent the court from declaring Krol's $5,000 bond forfeited.

Krol, former treasurer and general selling agent of the defunct Arthur G. Jones Woolen Co. here, is under a six-year prison sentence.

Strong Virginia Fight Planned By Republicans

6 District Battles Loom; Conference Slated on July 28.

By C. B. Carr.

Winchester, Va., July 18.—The Republican party will put up a strong fight in the forthcoming November election for Congressional seats in six Virginia representative districts, it was learned today. The battle may be carried into three other districts.

Plans for the campaign are incomplete but before August leaders will have discussed complete plans.

From the office of H. B. McCormac, Winchester chairman of the Virginia Republican State Committee, came information today that two important meetings of Republican leaders will be held in Roanoke. The executive committee will meet at the Patrick Henry Hotel in the morning of July 28. The executive committee session is to be thrown open to the Republican public, with executive members being invited to bring district workers.

State Convention Issue.

In the afternoon the Republican State committee will meet. This meeting will decide if a State convention will be held this year. Important matters pertaining to party's plans and policies also will be considered.

Members of the State committee who will consider party plans and policies include H. B. McCormac, chairman; S. O. Crockett, vice chairman; Fred W. McWane, secretary-treasurer; W. T. Hopkins, Newport News, First District; L. C. Page, Norfolk, Second District; Callom B. Jones, Richmond, Third District; R. W. Branch, North Emporia, Fourth District; H. Prince Burnett, Independence, Fifth District; S. G. Profitt, Floyd, Sixth District; D. Wampler Earman, Harrisonburg, Seventh District; John B. Grayson, Warrenton, Eighth District; John G. Anderson, Bristol, Ninth District, and the following at large members: J. S. Adams, Gretna; Mrs. P. E. Page, Norfolk; C. M. Dozier, Richmond;; Charles A Hammer, Harrisonburg; J. W. McGaverock, Meadows; S. P. Powell, Fredericksburg; J. E. B. Smith, Christiansburg, and John Barton Phillips, Alexandria. Mrs. Murray Boocock, Keswick, and Joseph L. Crupper, Norfolk, members of the Republican National Committee of Virginia are expected to attend.

Policies Undecided.

Policies on which the Virginia Republicans will wage their fight this fall today appeared highly problematical.

Virginians will elect nine members of the House of Representatives and a nited States Senator this fall. Harry Flood Byrd, Winchester Democrat, junior Senator, is standing for reelection, being unopposed in his party. Who will come out of the Republican ranks to oppose Byrd is a matter which, if known, is guarded with secrecy.

What effect the apparent distaste of the Virginia Senators, Byrd and Carter Glass, toward some of the Roosevelt policies may have on declarations of the Republicans during the coming campaign has been discussed quietly in many political quarters this season.

Danville Rum Shop Speeded

A. B. C. Board May Open Dispensary Within Two Weeks.

Danville, July 18 (Spl.).—The State's Alcoholic Beverage Control Board may open a dispensary here within the next two weeks. The board, which left Danville alone pending an expression of her wishes in the local option election yesterday, is now planning to hasten action here.

The local field is viewed as a profitable one inasmuch as Danville has many North Carolina visitors. No policy has been declared by the Carolina authorities on the subject of car examination at the State line, 3 miles south of here.

The board will send representatives here within the next few days to examine sites for liquor stores, several being available.

Word came from South Boston today indicating a flourishing dispensary business there with no increase in public disorder. During the first five days of dispensary operation $2,447 business was done, with women showing no squeamishness in making purchases.

"Mail Vote Evil" Hit by Crawford

Norton, Va., July 18 (Spl.).—A fight against the "mail vote evil" in the Ninth District will be waged by Bruce Crawford, independent candidate for representative, the Norton editor said yesterday.

"I appeal to the voter to beware of the black satchel," Crawford said. "The mail vote is intolerably corrupt in Virginia. It should be an insult to the voter for a party worker to approach him for his vote by mail. Every voter should go to the polls, if it is possible to do so, to minimize the opportunity for this form of election debauchery. I expect to gather evidence of mail vote abuses and will demand a thorough investigation looking to prosecution and full publicity.

Crawford said that his opening speech will be delivered on Labor Day at Norton.

Chalmers Hughes Buried.

Keyser, W. Va., July 18 (Spl.).—Funeral services for Chalmers Hughes, 63, who died Saturday in Seattle, Wash., were conducted today at his late residence in Minneapolis, Minn., relatives here have been advised. He was a son of the late Mr. and Mrs. John Hughes, pioneer residents of this place.

Pastor Tells Fish Story; Three Casts Land Seven Bass

Richmond, Va., July 18 (AP). The Rev. J. Manning Potts, pastor of Barton Heights Methodist Church, says he would rather preserve his reputation as a minister than as a fisherman, and so-o-o—it was with reluctance that he told today of catching seven bass with three casts.

Fishing in the Newport News Reservoir, the Rev. Mr. Potts said he cast a fly once and brought in two fish; his second attempt hooked two more and a third cast brought in three additional fish, all of them bass and each weighing from 1¼ to 2 pounds.

J. Kbra Pullen, of Richmond, a fishing companion, vouched for the accuracy of the story.

Drought Fear Increasing in West Maryland

Corn Crops Need Water; Areas Near Baltimore Also Drying Up.

Baltimore, July 18 (Spl.).—With another heat wave from the West reported heading for Maryland, drought conditions in the State are reported to be assuming serious proportions, particularly in western Maryland.

Corn crops in portions of several counties in the western section of the State were said to be suffering from lack of water. Lawns and pastures in several areas nearer to Baltimore were drying up, and at the Loch Raven Dam, where the city water supply is impounded, no water was flowing over the face of the barrier.

On the upper Eastern Shore and portions of Delaware, the rainfall was said to be deficient, according to the weekly crop bulletin of the Weather Bureau here.

Heat and drought were said to have caused premature ripening in some sections.

Records of the Weather Bureau show the rainfall during July is about 2 inches below normal, and with no rain in sight the situation was said to be threatening.

Bogus Money Count Holds 3

W. Va. Police Say Gang Put Thousands of Bad Coins Into Circulation.

Webster Springs, W. Va., July 18 (Spl.).—State police believe they have run down a counterfeit gang, which has operated in the State for the last three years.

Dewey Hamrick, 34, Randolph County miner in jail here, is reported to have confessed he is one of the leaders. Jennings Morris, of Erbacon, and Luther Rose, arrested at Huntington, are in the Sutton Jail as suspects.

Hamrick, when arrested near Monterville, had several pieces of counterfeit money in his possession, officers said. Taken before U. S. Commissioner J. E. Baughman, of Sutton, he failed to give bond of $2,500 for Federal Court at Charleston.

Thousands of dollars of bogus quarter and half dollar pieces have been distributed in Clarksburg, Weston, Philippi, Sutton and elsewhere in the State by the ring, State troopers say.

Edwards to Speak At Church Service

Reformed Group Meets at Pen-Mar July 26.

Dr. Boyd Edwards, headmaster of Mercersburg Academy, Mercersburg, Pa., will be the speaker at the forty-fifth annual reunion of Reformed Churches at Pen-Mar Thursday, July 26.

Members of the Evangelical Synod will also be present, as this is the first assembly of church adherents since the union of the two denominations into the Evangelical and Reformed Churches.

The exercises, beginning at 2 p. m., will be attended by church members from Pennsylvania, Maryland, Virginia, West Virginia and the District. A musical program by the Community Men's Choir of Waynesboro, Pa., is planned.

Gobbler Setting On Guinea Eggs

Luray, Va., July 18 (Spl.).—Elder H. F. Sours, a minister of the Brethren Church of this county, has a turkey gobbler on his farm, 4 miles south of Luray, that is undertaking to hatch out a brood of guineas.

Elder Sours does not know whether the gobbler killed the guinea that laid 24 eggs in her nest or whether he took possession of the eggs after the mother guinea had been killed by foxes or hawks.

The gobbler each day is setting on the guinea eggs and is ready to put up a fight if any one comes around where he has charge of the eggs. The gobbler has already been setting on the eggs for three weeks and it will only be one more week until the little guineas begin to kick their way out of the shells.

Farm Service Expanded.

Fredericksburg, Va., July 18 (Spl.).—Assistance in farm demonstration work of the county agent's office will be given Spotsylvania County by the addition of R. B. Fisher, of the extension division of the Virginia Polytechnic Institute. Fisher will work part time in cooperation with County Agent J. Linthicum.

Goldsborough Gets Support Of Col. Hill

Former Congressman Says He "Is Best Qualified Republican."

Baltimore, July 18 (Spl.).—Terming United States Senator Phillips Lee Goldsborough "the best qualified man in the Republican party to be the Governor of Maryland," Col. John Philip Hill, former Representative, today swung his support behind the Goldsborough candidacy.

In so doing, Col. Hill abandoned his own gubernatorial aspirations. Early this year he announced he was planning to become a candidate if Senator Goldsborough did not enter the race, and his action in rallying to the support of the Senator had been expected.

The action of Col. Hill is considered to strengthen greatly the Goldsborough candidacy. Hill, a lawyer and a veteran of the World War, is a pioneer wet crusader and his famous "act of God" wine and cider case in the Federal court here is still remembered.

In indorsing the candidacy of Senator Goldsborough, Hill said:

"I am delighted that Senator Goldsborough will be a candidate for the Republican nomination for Governor. I regard him as the best qualified man in the Republican party to be the Chief Magistrate of the State of Maryland.

"I shall not, of course, be a candidate for the Republican nomination for Governor myself, although there is nothing I would enjoy more than an opportunity to study the government of Maryland.

"I hope the other candidates for the Republican nomination for Governor will withdraw in favor of Senator Goldsborough."

There were no indications as yet that any of the other four Republican candidates for the Governorship—H. Webster Smith, Harry W. Nice, Harry T. Phoebus, and Mayor Walter Quenstedt, of Annapolis—would heed Col. Hill's admonition to withdraw from the race and leave the field clear for Senator Goldsborough.

All have announced they are in the race to stay, and several of them are pushing their campaign vigorously.

A meeting of Republican leaders was held here today to discuss the question of narrowing down the field. Among those said to have attended the session are Mr. Phoebus, former Mayor William F. Broening, of Baltimore; George R. Norris, Baltimore County G. O. P. leader, and several Western Maryland County leaders.

Carnival Set At Mount Airy

Firemen's Fete Will Open Monday to Support Association.

Mount Airy, Md., July 18 (Spl.). Plans have been completed for the ninth annual carnival of the Mount Airy Volunteer Firemen's Association, opening at Wildwood Park here Monday and continuing throughout the week. The carnival is the main source of revenue of the volunteer firemen's organization here.

In addition to the usual carnival attractions, the week's events include a ham and chicken supper Thursday evening, preceded by a parade of decorated automobiles and visiting fire apparatus, which will be Mount Airy's contribution in keeping with the tercentenary celebration throughout the State this year.

Committees in charge of the carnival are:

Advertising—Walter L. Spurrier, chairman; Charles A. Ogle, Lindsay L. Browning, Harry L. Bushey, L. Pearce Bowlus, Charles W. Jones, Walter R. Rudy, Alonzo B. Sellman, Nathan G. Dorsey, Harry W. Bellison, Frank Conoway, Ira D. Watkins.

Grounds and advisory—Ruben P. Burdette, chairman; C. C. Riddlemoser, H. S. Beck, William H. Gillis, Henry G. Hood.

Automobile—A. Ralph Yingling, chairman; J. R. Boone, Horace Mosley, Paul Beall, Robert K. Myers.

Refreshments—Lindsay L. Browning, chairman; Carlos Warfield, Wilson Etzler, Walter Hood, Harry Watkins, Keith Byers, Walter Albaugh.

Treasurer—A. Dewey Zimmerman.

Novelty booth—Mrs. Carlos Warfield.

Parade—Norman Etzler, chairman; Mrs. Roscoe Thompson, Melvin E. Watkins.

Supper—Homemakers Club, Mrs. Chester R. Hobbs, president.

Dance—Walter Spurrier Norwood.

Exhibits—Miss Rachel Jones, chairman; Mrs. W. Norman Hood, Mrs. Ralph Sellman.

Bus Plan Is Urged For Charlottesville

Trolley Franchise Would Be Surrendered.

Charlottesville, Va., July 18 (Spl.). A rearrangement of transportation service with street cars supplanted here by buses would be welcomed by the Virginia Public Service Co., the city council was told last night by Fred Watson, banker, and a member of the utility's board of directors.

Mayor Fred W. Twyman was authorized to appoint a committee from council to look into the advisability "of replacing street cars with buses."

The franchise under which the street cars are operated here is held by a subsidiary of the Virginia Public Service Co. and will remain in in force until 1944. Mr. Watson indicated that the utility would agree to surrender the franchise to any one willing to operate buses with a 5-cent fare. The company has reported a loss in operation of the street cars for several years, and would not wish to operate the buses, Mr. Watson reported.

Potatoes Given to Needy.

Luray, Va., July 18 (Spl.).—Miss Dorothy Smith, local head of the FERA, says that she has only 10,000 pounds left of the 30,000 pounds of potatoes that came to this county a week ago for distribution among the needy.

All D. C. Revue Scheduled Here Week of Aug. 1

Auditions Begin July 25; Notables in Our Midst; Theater Chat.

(Reprinted from Yesterday's Last Edition.)

By Nelson B. Bell.

It will be as welcome news to Washington's aspirants to stage careers that the annual "All-Washington Revue," sponsored by the Loew interests, will be presented at Loew's Fox Theater the week beginning Friday, August 10.

The definite announcement of the intention to stage the revue and the date of its presentation was made late yesterday by Carter Barron, recently elevated from the post of Loew's city manager for Washington to manager of Loew's Eastern Division.

This year's revue will be produced and directed by Gene Ford, whose personal supervision of last year's all-Washington production was in large measure responsible for the complete success of that undertaking. Mr. Ford is production chief at the famous Capitol Theater in New York. He will be accompanied to Washington by a corps of competent assistants to aid him in selecting and routining the numbers that will be included in what it is confidently expected will be the greatest local production in history.

An innovation is promised this year by Division Manager Barron in the engagement of several stellar theatrical personalities to appear as "guest stars" with the Washington cast.

Auditions Begin July 25.

Gene Ford and his staff will arrive in the Capital in time to hold the first auditions for the 1934 revue on Wednesday, July 25. The time and place of these auditions will be announced in due course.

It will be recalled that last season's all-Washington production enlisted the services of the veteran Brooke Johns, as master of ceremonies and star, and packed the Fox at every performance for a week. Many of the participants in that revue have gone on to greater fame both on the stage and over the air.

The wide renown that still attaches to last year's revue in itself is expected to act as an impetus that will impel an even greater number of hitherto unknown local artists to seek a place in the new production.

And speaking of production, it is the avowed purpose of both Mr. Barron and Mr. Ford to make the forthcoming revue considerably more lavish in the point of spectacular effect than last year's.

Those desirous of applying for auditions are urged to watch the daily press for specific details of where they will be held and the exact hours. That information will appear here as soon as it has been definitely determined.

The distinguished stars of stage, screen and radio, who drop in upon Washington for a week of personal appearances now and again, are not averse to a little quiet recreation in their off-hours, if any.

Last Friday night, for example, Vincent Lopez, celebrated orchestra leader of "Lopez speaking" fame on the stage at Loew's Fox this week, dropped up—and that is a good trick even if you can't do it—to the Arlington Roof and just happened to catch an hour when Mr. and Mrs. Sidney Seideman, the "Sidney" of orchestral note in Washington, also were present. The Henry Albert Band, a "Sidney" organization, quickly spotted Senor Lopez and Charley Bates, the pianist, immediately broke into "Nola," popularized by the Lopez facility at the keyboard.

When Leo Carillo, coheadlining the vaudeville bill at the Earle this week with Wesley Eddy, dropped into the Hi-Hat the other night, no one burst into any particular musical number in his honor, but was he besieged by autograph hunters! With characteristic good nature, Senor Carillo signed everything from a tablecloth to a tooth pick—and had the time of his life doing it! He's like that.

And that's the way it goes when you're "up there" in those lights.

Others in Our Midst.

Not all of the performers of note are appearing in the theaters this week.

The budget of chatty items exclusively submitted to this ivory tower by the alert and helpful Miss Ruth Barnard bears witness that Hall and Salvador, dance team appearing on the Shoreham Terrace currently, last year appeared for 8 consecutive weeks in "Old Mexico," at the Century of Progress Exposition in Chicago, a thing of magnitude, which, like Niagara Falls, is still going on. Hall, the distaff half of the partnership, was formerly a ballet girl in Roxy's chorus in New York.

Al and Val Reno, the Terrace's brother act for the week now running, have just returned from a world tour that consumed 3½ years. They began the long trek by winning an audition that took them from New York to California, and then to Australia, under contract. The rest of trip followed naturally, one sleeper, or steamer, jump at a time. This is their second engagement since their return to the States. Their last abroad was at the Rex Theater in Warsaw, where they played for two months. From here they go to the Riviera Club, in New York, where Harry Richman is now playing.

Al and Val—and those sound like two good stage names to be true—are warm friends of those jovial lunatics, the Messrs. Olsen and Johnson, who, themselves, are soon to begin an engagement in Australia. This is a reminder to the Reno boys that when they opened in Australia they received a cablegram of encouragement from Olsen and Johnson, which was like a box of cake from mother, according to them.

And just to demonstrate how one thing leads to another, Olsen and Johnson have recently been visiting Olsen's mother and sister in Peru, Ind., prior to embarking for the Antipodes. Olsen, it seems, is another fellow Hoosier.

And so is Ruth Barnard, which is one of the contributory elements that makes a few meager jottings grow into long stretches of type like this!

It is a pleasure to report that Mrs. Lou Brown, "Shirley," and baby daughter, born day before yesterday at Sibley Hospital, continue to thrive, and that Papa Lou, in charge of advertising and publicity for the Loew theaters in Washington, also is now out of danger. It is expected that his chest will go down to normal and that he will be able to discharge his official duties with only a minimum of distraction within a fortnight.

For several days now, and for a considerable number more to come, Station WJSV, of the Columbia Broadcasting System, has been holding auditions as part of a National quest Columbia is conducting for a leading woman to play opposite Dick Powell, Warner Brothers' featured singing juvenile, in one of the outstanding radio productions on the 1934-35 schedule, "Hollywood Hotel," a full hour broadcast to be heard over the Columbia network covering the United States and Canada.

The girl whose singing and ability to play a dramatic part stand the test of all auditions will be sent to Hollywood to play opposite Powell, supported by an imposing cast of celebrities.

The important point, insofar as Washington is concerned, however, is that the winners of the local auditions, being conducted by WJSV—the station over which we recently bored both our listeners for several months with a series of weekly ad libbings, concerning the theater and its people—will be given stage engagements at Warner Brothers' Earle Theater, under the sponsorship of General Manager John J. Payette and Production Manager Guy Wonders.

Costars Play Hookey to Enjoy Trick "Yatches"

Recently when Ruby Keeler and Dick Powell were engaged in making "Dames" on the Warner Brothers lot, they absented themselves from the set, and what do you think? Why, sure enough, they met 'way out here 10 or 12 feet from shore in these funny looking water craft, heavily emblazoned with their respective names! It's a small world after all, as the man said. At any rate, it is a good picture, highly appropriate to the vacation season, or something.

AMUSEMENTS

RKO KEITH'S 15TH & G
Always Carefully Cooled.
RUN CONTINUED
LESLIE HOWARD
IN W. SOMERSET MAUGHAM'S
"OF HUMAN BONDAGE"
ARTHUR REILLY
PRESIDENT, B.A.C.'S WHEEL BREAKFAST CLUB AND WASHINGTON HERALD GUIDE TROTTER
APPEARING AT 12:36-4:36-7:52-9:39

MT. VERNON
By Big Steel Steamer Down The Historic Potomac River
50c (Round Trip) Daily 10 a.m., 2 p.m., Sunday 2 p.m. Only
Moonlight Nightly, Free Dancing
60c (Round Trip) Sun. and Holidays, 75c. Lv. 8:30 p.m. Back 11:45 p.m.
MARSHALL HALL PARK
Daily and Sunday—10 A. M., 2 P. M., 5:30 P. M.
50c Round Trip
WILSON LINE
7TH STREET WHARF

AMUSEMENTS

Earle
Last Day
FOG OVER FRISCO
BETTE DAVIS
On Stage
LEO CARILLO
WESLEY EDDY
IN PERSON
TOMORROW
IN "THE KEY"
ALSO ON SCREEN
MAXINE DOYLE
COMEDY
—ON STAGE—
WILL OSBORNE
& His Radio Band
11c TO 1 P.M.

Metropolitan
Last Day
A Merry-Mad Comedy
THE MERRY FRITZ'S
TOMORROW
HERE COMES THE GROOM
with JACK HALEY
MARY BOLAND
2½ HOUR SHOW
MAT. PRICES EVE.

Loew's Fox
Tomorrow
CARY GRANT
GENEVIEVE TOBIN
in "KISS and MAKE UP"
EDWARD EVERETT HORTON
Last Day
BOB HOPE
Extra Attractions
ALEX MORRISON
and others
LAST DAY
VINCENT LOPEZ
AND ORCHESTRA
Direct
MYRNA LOY in "STAMBOUL QUEST"

Tomorrow Loew's PALACE
RONALD COLMAN
in "BULLDOG DRUMMOND STRIKES BACK"
Last Day
WILLIAM POWELL
MYRNA LOY
in "MANHATTAN MELODRAMA"
LORETTA YOUNG · CLAIR BUTTERWORTH
WARNER OLAND
ATTRACTION MICKEY MOUSE Cartoon
NOW TOMORROW
COLUMBIA
JOHN BOLES
in "WILD GOLD"
with CLAIRE TREVOR · HARRY GREEN
Last Day
SHIRLEY TEMPLE
"LITTLE MISS MARKER"

2 Perfect—Magnificent—Useful—Valuable—
Steel Engravings
Free tonite
Spanish Garden Ballroom
FREE ADMISSION
GLEN ECHO
AMUSEMENT PARK
You may be lucky
Dave McWilliams
and his
Music Makers
play every week night for your dance pleasure

Over-Sunday Excursion to
CHICAGO
SATURDAY JULY 21 $16.00 ROUND TRIP
SEE THE WORLD'S FAIR
IT'S BIGGER and BETTER
Leave Washington, Saturday 4:00 P. M. (Eastern Standard Time).
Returning: Leave Chicago, Sunday, 11:30 P. M. (Central Standard Time).
All-expense motor coach tours in Chicago, including 50-mile sightseeing trip of city, admission to Exposition, observation bus tour of fair grounds and transfer from Exposition to Union Station. $3.10 additional.
PENNSYLVANIA RAILROAD

L. L. PERKINS
WILL BOND YOU.
United States Fidelity & Guaranty Co.
Phone National 0913. 1415 K St. N.W.

BUTTERMILK

DELIVERED WHEN YOU WANT IT!
WARM days bring thoughts of refreshing buttermilk. Nothing is quite so cooling, zestful and healthful as a cold glass of buttermilk. Good with meals . . . or between meals. And it's so easy to have.
Just order Chestnut Farms-Chevy Chase real-churned Buttermilk from our salesman. He'll deliver it to your home—fresh, rich, and delicious. Or, if you wish, you may telephone your order.
Telephone: DEcatur 1011
Chestnut Farms
A DIVISION OF NATIONAL DAIRY
Chevy Chase Dairy

Everything that Science really knows about making cigarettes is used in making CHESTERFIELDS
LIGGETT & MYERS TOBACCO CO.
Chesterfield
CIGARETTES
LIGGETT & MYERS TOBACCO CO.
the cigarette that's MILDER
the cigarette that TASTES BETTER
© 1934, Liggett & Myers Tobacco Co.

NO PRODUCT YOU CAN BUY is made under more sanitary conditions than you will find in the modern Chesterfield factories.

Everything used in making Chesterfield Cigarettes is scientifically tested for cleanliness and purity—and so ingenious is the machinery that the cigarette is hardly ever touched by hand.

EVEN THE AIR IN THE CHESTERFIELD FACTORIES IS CHANGED EVERY 4½ MINUTES

Every time you start to smoke a Chesterfield, remember this statement by a well-known physician:

"I have been something of a student of Cigarettes and it is my belief that they offer the mildest and purest form in which tobacco is used."

The Washington Post

THE WASHINGTON POST PUBLISHING CO.
Eugene Meyer, President and Publisher.
Eugene MacLean, General Manager. F. R. Harrison, Secretary-Treasurer.

The Associated Press is entitled exclusively to use for republication of all news dispatches credited to it or not otherwise credited in this paper and local news of spontaneous origin published herein. Rights of republication of all other matter herein are also reserved.

OFFICES OF THE WASHINGTON POST.
New York, N. Y. ..... 270 Madison Avenue
Chicago, Ill. ..... 360 North Michigan Avenue
Detroit, Mich. ..... 3-241 General Motors Building
St. Louis, Mo. ..... 205 Globe-Democrat Building
San Francisco, Calif. ..... 742 Market Street

DELIVERED IN WASHINGTON

Daily, Sunday, 1 yr.	$7.80	Daily, Sunday, 1 week	15c
Daily only, 1 yr.	5.20	Daily only, 1 week	10c
Sunday only, 1 yr.	2.60	Sunday only, per copy	5c

BY MAIL—MARYLAND, VIRGINIA, WEST VIRGINIA AND NORTH CAROLINA

Daily and Sunday.		Sunday Only.		Daily Only.	
One year	$9.00	One year	$4.00	One year	$6.00
Six months	5.00	Six months	2.00	Six months	3.50
One month	85	One month	.40	One month	.60

OTHER STATES, MEXICO AND CANADA

Daily and Sunday.		Sunday Only.		Daily Only.	
One year	$11.00	One year	$4.50	One year	$7.50
Six months	6.00	Six months	2.50	Six months	4.00
One month	1.00	One month	.45	One month	.70

All Subscriptions by Mail Payable in Advance.

Entered at the Postoffice, Washington, D. C., as second-class mail matter.

TELEPHONE NATIONAL 4200.

Thursday, July 19, 1934.

Local Option.

Citizens of Takoma Park have asserted their right, granted by the liquor control act, to protest against the sale of alcoholic beverages in their community. Recognizing the desirability of local option in such matters, the District Commissioners have properly decided to advise the Alcoholic Beverage Control Board not to grant licenses for the sale of wines and hard liquor in this area.

The hearing out of which this decision grew brought forth the first emphatic public reaction to the liquor traffic since the local prohibition law was repealed. Sentiment against the sale of liquor within the Takoma neighborhood was pronounced. Takoma, Md., has already voted itself dry. No doubt many citizens who helped to uproot abuses under the eighteenth amendment are now working valiantly to protect their local communities from the evils which may be attendant upon repeal. In so doing they deserve all reasonable support from Government agencies.

It would be impracticable, of course, to attempt to create bone dry areas within the District. But wherever the sale of liquor is regarded as a nuisance by a majority of the families in a residential community, their right to prevent such sales through appeal to local authorities must be rigorously preserved. Denial of local option might easily prove more intolerable than prohibition.

Okeh With Farley.

Tammany Hall's selection of James J. Dooling as its new leader was a cold-blooded business proposition—nothing more nor less. John F. Curry got for his candidate, James J. Walker, the greatest majority in the history of the Hall. But his stubbornness in nominating Mayor O'Brien to succeed himself resulted in complete defeat and a shattering of the organization's power.

Deprived of control of the city, at outs with the Administration because it had opposed the nomination of Mr. Roosevelt, Tammany has been witnessing a stoppage of its life-blood, patronage and the contributions that come from the faithful in hope or appreciation of reward. Nothing was more natural in the circumstances than that the members of the executive committee should "get right" with Postmaster General Farley. This they have done, as evidenced by Mr. Dooling's paean of praise for "the splendid policies of President Roosevelt."

Nobody familiar with Tammany's history, or the circumstances of Mr. Dooling's election, unless he were an incurable romanticist, would expect to find any symptom of reform in the change that has been made. The old army, seeking the same spoils, has chosen a younger and more refined general than is its wont. There may be some change of strategy and tactics. That does not imply any change of objective.

Haphazard Housing Plans.

Commissioner Allen's plan for construction of low-cost housing units with relief funds is still in the embryonic stage. In fact, it appears that the sponsors of this venture have not yet formulated a clear objective. Obviously the project must remain indefinite and obscure so long as the objective is undefined.

The effect of Mr. Allen's recent announcement, which has now been supplemented by the Federal Relief Administration, is, however, to intensify confusion over the low-cost housing program in Washington. Two agencies are already authorized to develop residential projects here. The Housing Division of the PWA is attempting to acquire sites for at least two major low-cost housing developments. It has earmarked $4,300,000 for local improvements of this kind. Another agency to be appointed by the President under the Capper-Norton Act will soon be at work, with $500,000 to spend, on the problem of replacing insanitary and unsightly alley dwellings.

The social importance of this work can scarcely be overemphasized. Moreover, these improvements should give work to a considerable number of unemployed. Yet the procedure followed to achieve these desirable ends appears haphazard and clumsy. It is almost impossible for three separate and uncoordinated agencies to undertake the same job without wasting effort and money.

Both the PWA projects and the alley clearance program have definite objectives. They are designed to improve living conditions and create employment. But when the FERA enters this field it is going beyond the work for which it was created—namely, emergency relief. Presumably the FERA wishes to build quarters where the unemployed can be housed at very moderate rental charges. But in view of the temporary status of this organization it is difficult to justify the expenditure of relief funds for that purpose.

Low-cost housing is a broad social problem, not one of emergency relief. Whatever funds are available for improvements of this sort ought to be spent under the direction of one unified agency which can plan for the community as a whole. Overlapping development of uncoordinated projects might easily bring the entire program into disrepute.

The Tuberculosis Hospital.

Secretary Ickes' attitude toward the selection of a site for the proposed District tuberculosis hospital is difficult to understand. He is not satisfied with the Glendale site chosen by the District Commissioners. Yet the only specific objection he seems to hold against Glendale is its relatively low elevation.

Some one might well remind Secretary Ickes that most of the world's famous tuberculosis sanitariums are at sea level. This is true of the noted health resorts on the Riviera, in Florida and in California. Physicians say that sunshine and a moderate climate are the important factors in treatment of this malady, with altitude a secondary consideration. High mountain atmosphere is doubtless stimulating in some cases, but no such sites are available in the vicinity of Washington.

Many factors enter into the location of a tuberculosis hospital. Surgery has become important in treatment of its patients. Proximity to the city, where competent physicians are always available, may be more important than a few hundred feet of elevation. Moreover, the District has already established a sanitarium for children at Glendale. It owns 216 acres of land there. Selection of another site for an adult tuberculosis hospital would mean double overhead, in addition to the expense of buying the new site.

Obviously, the new sanitarium should be located at Glendale unless there is some fundamental objection. Complaint has been made as to the water supply, but District officials report that Glendale has ample good water. This location was selected by experts fully aware of the requirements for successful treatment of the white plague. It is strange that Secretary Ickes should seek to override the opinion of these experts and high medical authorities of both the Federal and District governments.

Certainly this is not an issue for the PWA to decide. Location of the proposed hospital should be left to the Commissioners, who are responsible for the District's health facilities as a whole. In turn they doubtless will be guided by expert medical advice. If funds for the construction of this much-needed institution are available, it would be a pity to have the project held up because of any arbitrary ideas of the administrator regarding its location.

Savings Banks Withdraw.

Chairman Crowley, of the Federal Deposit Insurance Corporation, has announced the withdrawal, effective July 1, of 167 mutual savings banks from the system. Of these banks 133, located in New York State, are estimated to hold $4,500,000,000 of deposits, while all other withdrawing savings banks control about $900,000,000.

A few relatively small nonmember State banks also announced an intention to withdraw for reasons not disclosed. However, there is no doubt about the motives which have induced withdrawal of the mutual savings banks from the Federal system of deposit guaranty. They are stronger outside the system than they would be if they remained within it.

The mutual savings banks of New York, for instance, operate under a system of State regulation which is exceptionally strict. They have a record of growth and achievement of which they are justly proud. They now have their own centralized organization for making advances to hard-pressed institutions, and they are also in a position to invoke the 60-day withdrawal clause in case runs are threatened.

Even if a system of general deposit guaranty were thought to be desirable in case of commercial banks, savings banks should not be encouraged to join the system. The way to assure safety for depositors in these institutions lies in perfecting and strengthening State regulatory laws along the lines that have been followed in New York and a few other States.

It is undoubtedly an advantage from the point of view of the FDIC to bring within the system institutions controlling several billions of dollars of the people's savings. But it is not a source of strength to well-managed and well-regulated savings banks to participate in a Nation-wide system of deposit guaranty. On the contrary, such a system penalizes the well-managed institutions to safeguard depositors against the deficiencies of inferior managements operating under laws of varying degrees of laxity.

Planned Enthusiasm.

Reports from Moscow state that the industrial leaders of the Soviet government are enthusiastic over the fact that the output of the heavy industries for the first six months of the year is the greatest ever achieved. This information may or may not be cause for rejoicing. Judgment must be reserved until it is known whether other industries are able to utilize with profit the heavy machinery that has been turned out.

The practice of stating progress in terms of quantitative increases of specified products is an irritating characteristic of Russian trade reports. It must be admitted that Russia is not unique in showing this predilection for measuring improvement in these uninformative ways. However, it is also true that quantity figures are not so good a test for Russia as they are for countries without a system of planned economy. Obviously, if the Russians resolve to devote a vast amount of labor and capital to speeding up a certain industry, they can achieve results. The question that interests the student of economic conditions, however, is whether that particular speeding program fits into the general plans and actually enriches the nation.

Has the machine equipment been produced, for example, under conditions that do not involve too great expenditures in relation to returns? Has it been produced in amounts that meet the requirements of consuming industries? Or has it led to overcapacity in one branch of industry with shortages prevailing elsewhere? These are the significant questions that call for answer, and the vast mass of statistics poured out by official reporting agencies throw very little light on such issues.

It is a good deal more significant to learn that the 28 per cent increase in output of heavy machinery and of steel mills has been achieved with 10 per cent less labor than to hear that production records for the heavy industries were broken during the past six months.

The State Of The Nation.

Our sprightly contemporary, the New York *Nation*, is always entertaining, even when it confuses vehemence of language with clarity of thought. But unquestionably it is because the current number designs to take editorial notice of ourselves that we find this issue particularly stimulating.

Certain "noble language" printed in these columns a fortnight back has slightly exacerbated the *Nation's* editors. At that time, apropos of the disaster to posterity threatened by the discharge of Mr. John Donovan (late head of the NRA "trade union"), we ventured a few halting words on the theme of "Bargaining With The State."

Olympian wrath has now assailed us for pointing out that there can be no collective bargaining in Government bureaus, since administrative officials are themselves employes whose powers are—or should be—defined by law. For this, and cognate observations, we are solemnly charged by the *Nation* with having "resurrected theories of political sovereignty which, one would have imagined, died with Hobbes."

One might have imagined it, we are forced to admit. But it is scarcely conceivable that many more than one would have been as muddle-headed in this matter as are the Eminent Villardians. In sorrow, rather than reproach, we recommend that this little group of energumens forget the virtues of Communism for just one week. The interlude should then be used for intensive study on the political philosophy of Thomas Hobbes (1588-1679), and on the relationship of the State to trade unionism in a democracy.

Fortunately for the Nation in which we live, as well as for the one we are instructing, Hobbes' theories of political sovereignty did not die in 1679. Instead they lived on, to be incorporated to a very considerable extent in our own Constitution. For this English philosopher made a truly great contribution to the science of government. In arguing that the State must demand the unquestioning allegiance of its citizens, he clearly showed that sovereign power concentrated in an unchecked executive—which he called "Leviathan"—is irresponsible and destructive of human liberties. The independent legislature and the independent judiciary, as checks on executive dictatorship, are both foreshadowed in Hobbes' writings.

We do not hold it against the *Nation* that it is confused about Hobbes. Its editors frequently show that they lack both understanding of, and sympathy with, the political philosophy on which our Government is based. But it is a little surprising that a journal so enthusiastic over proletarian dictatorship is yet unable to distinguish between trade unionism as a privately-controlled organization, and trade unionism as a part of the machinery of government.

If, as the *Nation* seems to argue, trade unionism is to be regarded as an integral part of State machinery, then it follows that the present general strike in San Francisco is either treason or attempted revolution. To be consistent our contemporary would have to make this admission.

But something tells us it will not do so. Among the many delights of the *Nation's* editorial luncheons is the fact that there one may eat one's cake and have it, too.

Men And Beasts.

The hideous accident that brought death to the keeper who turned a hose on two grizzly bears in the Denver Zoo had a painful sequel. After the mangled victim had been removed, the bears were lured from hiding and shot. An accident of a similar nature occurred recently in England. In that case a man risked his life on a bet to recover a hat that had been thrown into a lion pit. He was killed and the lion paid with its life for the idocy of its victim.

Death dealt out to dangerous wild animals in the open may be necessary to self-preservation. Death has to be decreed, too, for animals that go mad, or unexpectedly develop a ferocity alien to their nature. But lions, grizzly bears and tigers are captured and imprisoned with the knowledge that they are, and always will be, dangerous to the human beings who approach them. When in alarm, surprise or terror, they respond in the way that is natural to them, the result is often tragedy.

It still remains to question, however, whether any useful purpose is served by executing the beasts who are merely following the uncontrollable impulses of their natures.

One John Smith, of Ontario, who has set out to cross the ocean in a canvas-covered canoe, says he hates publicity. We could tell him of easier ways to avoid it.

A sports writer says there are 300 kinds of games played with balls. There're more than that many kinds played with golf balls alone.

A stylist says that in ten years everyone will laugh at present-day millinery. Some of us are ten years ahead of the times.

There are daughters who are such comforts to their mothers, and others who are beautiful.

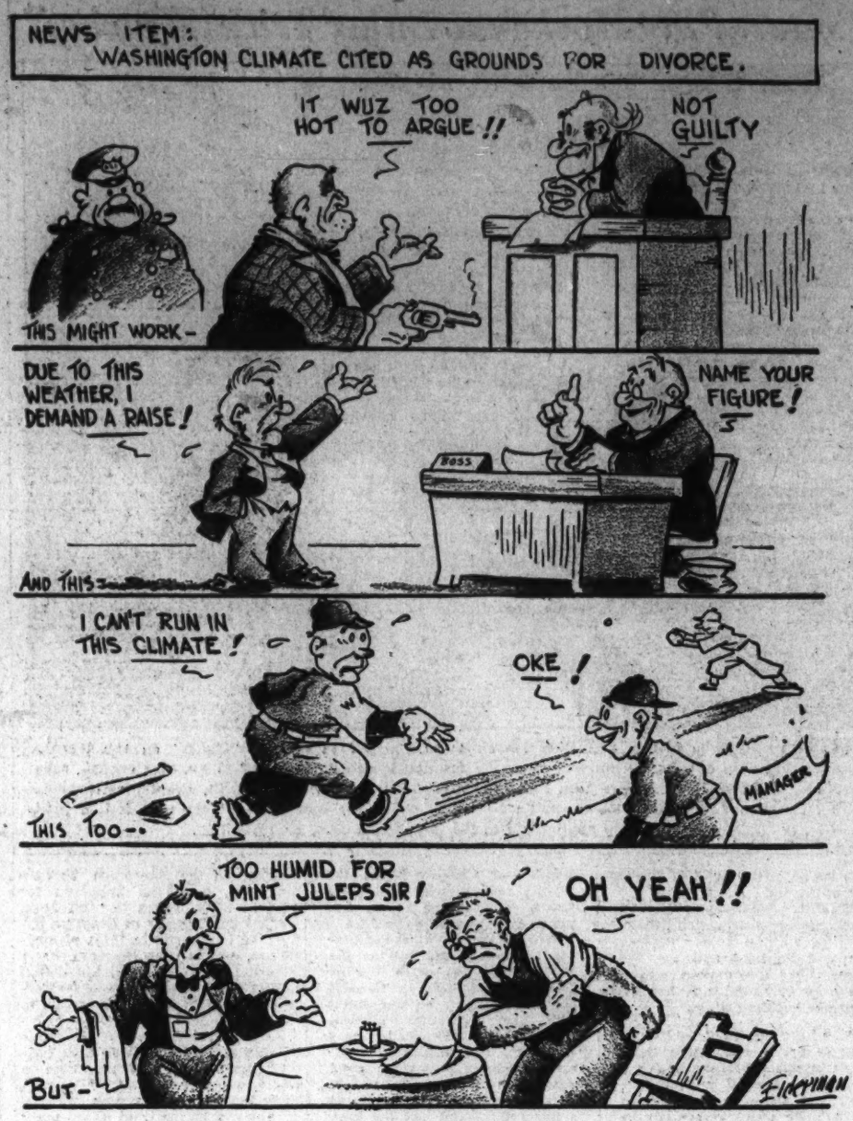

There's a Limit.

Letters to the Editor

The Post welcomes letters from its readers. All communications must be signed with the writer's name and address. Upon publication initials or pen names will be used if requested. Letters are subject to condensation and in no case should they exceed 250 words.

Distorting a Speech.

To the Editor of The Post—Sir: I have just finished reading the report on the speech of Judge Cobb which was carried in The Post of July 16. I find this speech to be one of those unfortunate political appeals; loose, meaningless prattle.

The judge appeals first to the members of his own race on the low basis of selfishness and gross materialism. He says, for instance, "The colored men in America have everything to gain and nothing to lose" (in the New Deal). "Get into the present economic and political situation for all it is worth."

Being an old line "bread and butter" politician, Judge Cobb has not the vision to understand that that is the very thing that the New Deal is trying to combat. The Negro, like all Americans, must rather be taught to lose himself in the great effort to abolish selfish individualism in creating a social order where "the economic and political situations" will become mere mechanics, and not ends in themselves.

America has untold potentialities in its Negro youth. Now as never before they are craving a chance to enter into the affairs of the Nation simply as Americans. How long will the American people accept the "hat-in-the-hand" type and continue to reject potential creators? LEWIS K. McMILLAN.
Washington, July 16.

Ed. Note—In taking an excerpt from Judge Cobb's remarks the writer has done him an obvious injustice. Mr. Cobb was quoted as saying: "The colored man in America must * * * get into the present economic and political situation for all it is worth, and perform his part of the social contract. He will then be in equitable position to demand from the deal that which his contribution deserves." A gross distortion of meaning is achieved by lifting a single phrase of this from its context.

National Individualism.

To the Editor of The Post—Sir: A nation, like an individual, has its certain keynote, its own source and foundation, and its growth will come from this foundation rather than from surrendering the national consciousness to self-appointed and officious minds already half submerged in the egoism of leadership.

Our America has a destiny she can not avoid or escape. Was it chance that placed upon our coins, "In God We Trust?" Was it idle choice that made our Nation's motto, "E Pluribus Unum" (The Many from One)?

Why do we find that enduring, inexplainable, age-old mystery, the Great Pyramid of Egypt, placed so conspicuously as one of our symbols?

Why was the American Eagle, the bird that lives in the heights and dares to gaze into the heart of the sun, chosen as our National emblem? Might it not symbolize the ultimate flight of the American consciousness into the clear sunlight of individual initiative and liberty?

In America today there is a struggle involving the moral issue of a nation's, as well as an individual's, right to freedom; and from the inner, divine nature of each true American sounds a trumpet-call that will eventually crumble the world's Jerico Walls of autocracy and domination.

In that tomorrow—so soon to be today—nations will no longer be an externalization of "Who shall be greatest," for the people of the nation will have outgrown their primitive desire to enslave and rule their brother. GLORIA DARE.
Falls Church, Va., July 14.

We Will.

To the Editor of The Post—Sir: Beginning with Sunday, July 22, will you please deliver The Sunday Post to me each week?

Being a stamp collector I am interested in reading the best in philatelic journalism, and we certainly find this in the Stamp Section of The Sunday Post. Therefore, I must take the paper regularly.

F. L. HIGGINS.
Washington, July 16.

Prehitlerism?

To the Editor of The Post—Sir: In his Iowa statement Gen. Hugh Johnson "cracked down" on Hitler, saying that since the days of war nothing affected him so much as the execution of 77 Nazis for their rebellion against their *Fuehrer*.

Since the days of war about 3,000,000 Russians were executed by the terroristic machine of Communists. Our brave general is certainly well aware of it.

I wonder what it was for him? A heart balm?

RICHARD F. WOODBURY.
Washington, July 16.

"The Red Menace."

To the Editor of The Post—Sir: In your issue of June 27, 1934, appeared an editorial entitled, "Wolf, Wolf!"

Your paper and others like yours will live to see the day when you will be ashamed at such editorials. When that day comes—and it is near—you will realize, without any one having to tell you, that your paper played the part of the "complete nincompoop."

Whether the individual responsible for this editorial knows it or not, there is a red network whose tentacles reach from the Atlantic to the Pacific and from Canada to the Gulf. The "red game," or if you prefer it, the "red menace," is here and in full swing and a lot of our own citizens are playing right into its hand. They are the "birds" used by the Reds who exhibit hydrophobia every time the Government proposes building a war vessel or putting two or more men in the Army.

I haven't as yet read the book which called forth your editorial, but I will wager that it is 100 per cent correct. If your paper were doing its duty, you would be performing a service along the same line and commending people for having the "guts" to stand up and speak or write the truth.

BART G. PIGMAN.
Washington, July 12.

We Had To Cut A Little Bit To Make This Friendly Letter Fit

To the Editor of The Post—Sir: No doubt this letter ought really be half a dozen short letters, especially should you care to use it for publication—which I doubt. However, if you do give the waif a home, please don't decapitate the poor dear!

First of all, I do want you to know that I think The Post is just about the best daily I've ever read.

I admire some of the war letters you have printed. However, why can't you, yourself, come out stronger against war? Why can't you tell the people how despicable wars are, how they do not really settle problems, any more than murder by private individuals? Especially teach these kids of today how inglorious is war. I disliked intensely your little articles written by Junior Post members for the Fourth of July Sunday edition. Why not show kids like those how disgusting war really is. Do not wait until imminent disaster forces you to sell yourself to a government determined to force its subjects into a life of crime. No nation can possibly call itself free when its citizens have not even the right to say whether or not they will murder and be murdered. Anyhow, this is the twentieth century A. D., a century in which we pride ourselves on our advanced civilization, and our departure from barbarism. Let's live up to our boasting.

Next, you deserve a rising vote of thanks for your superfine editorial, "The End of the Passage," and your quotation from Prof. Lasson. This ought to be all the warning our thinking Americans need, at least those most concerned with keeping present and future freedom.

Again, why be so hard on Bergdoll? One can rather tell from his face that he isn't, perhaps, the strongest kind of character, yet is it right to despise a man because he refuses to go out and murder merely to satisfy a gang of scheming politicians and munitions manufacturers? Surely you know, despite the T. R. Roosevelt sentiments, that had America taken her playthings and gone home, and stayed there, we would not have been drawn into the World War—and after the millions of lost lives, the millions of maimed men and women, the millions of wasted dollars, what has it benefited us? It has caused flagrant disregard for man-made and God-made laws—it has caused the present ghastly economic depression—and this is the glory of war! Bah!

Well, now I should like to applaud Mr. Robles for showing the country at large what a swell collection of jellyfish, toads, fishing worms, soup plates, mugwumps, spiders, and tadpoles run this country—and don't we have a prize collection of bulldogs, too? Honest, Mr. Editor—in the spring I had the sweetest, dearest little tadpole you ever saw. And just when he was all but a quarter inch within becoming a frog, the little thing died. Honest, I'm still just heartbroken; and then—just like that!—out came a picture of a man who looked just like that tadpole. So I thought, how perfectly heavenly, now I can frame it, and I'll still have a good likeness of my beloved t-p. And the paper got burned—before I could even remember the man's name, too. Anyhow, I still think your artist is to be congratulated.

I notice "Dad" has a letter regarding the birth situation as presented in this month's Pictorial Review—now there's another chance for your paper to do lasting good, by preaching birth control. "Dad" didn't say that the article was written about the Russian situation—Russia takes care of her mothers, while in this enlightened country all that is taken care of is pedigreed live stock and Dillinger. He also failed to mention that Russia, realizing the deaths caused by quacks and other ignorant persons, has established an abortion clinic. This is shocking in this country, yet the deaths from abortion in this land are included in the yearly statistics when adding figures of the dead from childbirth.

Yes, thank you—I'm through for this time, and thank you for publishing so friendly a paper that I feel able to chat with you once in awhile. A. J. S.
Beltsville, Md., July 14.

The Post Impressionist

In Three Sharps.

Postoffice, Thursday.

TROUBLES, it has been once or twice remarked, never arrive singly. Only yesterday we were dutifully recording the Major's regret that the cocktail—the real cocktail—had vanished from our National cups. Today we come across that eminent musical critic, W. J. Henderson, asking "What's the matter with American music?" And he unhesitatingly replies: "The matter with American music is that there isn't any."

* * *

Listen to him: "There has not yet been a native creator of musical art who could be accorded rank above the second-rate man in Europe."

Before you can say "McDowell" or "Jack Robinson," Henderson rushes on:

"Once upon a time there was a flood of prophecy about McDowell. Today his music is heard rarely."

Of course, you might want to whisper that there is quite a good deal of good music that is heard rarely. But by the familiar device of making you sound old-fashioned in uttering your best note, Mr. Henderson had made you afraid of prolonging it.

* * *

No, sir! "There has been," says he—after reference to "the questionable Wagner and the unquestionable Bach"—"no American Schubert, Schumann or even Liszt. We have not produced even such superfine salon pieces as the Mendelssohn concerto for the violin, or the Rubinstein D minor for piano. And amid all the publicity and struggle of the "modernists" we have only our Aaron Copland, Charles Ives and a few others of similar importance to pit against Stravinsky."

* * *

Whereupon Mr. Henderson—stepping out of his New York *Sun* office to say it, and saying it in *The American Mercury*—goes on to quote "pessimists" even more pessimistic than himself, who think that, instead of getting ever so little better, we are getting lots worse. Why, we haven't any more Footes and Chadwicks! Popular songs? If old Stephen Foster was to be derided, new George Gershwin, of "the shop-worn 'Rhapsody in Blue,'" is to laugh.

* * *

Mr. Henderson doesn't go quite so far as his pet pessimists. He thinks the times are evil. He sees no hope in the near future. But he admits, reluctantly, that there is still a lot of future which is not near.

* * *

Our trouble, past and present, is the lack of background. Most peoples anticipated their educated composers "and created music out of which the great men built their works. That which makes (White) Russian music distinctively Russian was not created by Glinka nor (or) Rimsky-Korsakov, but by the Russian people," whereas the American composer has no such luck. "He dwells in a country which houses a Nation, but not a people. The melting-pot is still at work."

All very well to say that our composers have sought folksong inspiration in Negro spirituals. Those composers, "instead of deriving symphonies from them, according to the suggestion of Antonin Dvorak . . . have burdened the air with St. Louis blues and the inexorable rhythm of the fox-trot."

* * *

What Oscar Thompson recently asked, Henderson asks: "Where is the music of our Western expanses?" For that matter, where is the music of our Eastern compressions? "The young modernist derides the trends of his romantic era and stoutly argues . . . that this is a machine age." Well, "where is the authentic musical expression of the machine age?" asks Henderson. And he answers: "One seeks in vain."

* * *

Henderson is sure that our musical problem "is not going to be solved swiftly, (for) the American composer has no National roots. The only native rhythm he possesses is the inexorable four-cornered one published by the merciless beat of the bass drum in jazz—and even jazz is not conclusively American."

* * *

To get on, then, to whatever hope we have: The sole hope we have is, apparently, in striking root—and that is admittedly a long process. Meanwhile, we must educate our children to the best in the old music.

Says Henderson: "The hope of our musical future is in the music of the home. But how it is to be raised above the level upon which the bulk of it now stands is a formidable problem. Children who listen daily to that unspeakably offensive form of vocal vulgarity called crooning will not find any enjoyment in real singing . . . and delight in the variety and architectural strength of Beethoven and Bach if their souls have been awakened only to the rigid strumming of jazz. A lady once asked me how she should go about cultivating in her children a taste for good music. The inevitable answer was, 'Keep them from hearing bad music. . . . You have to teach a child everything about good manners and morals. . . . 'Evil communications corrupt good manners.' That is a holy truth. Just how you are going to prevent your children from hearing slang and profanity and smut I do not know; but you will have to try, won't you? And you'll have to try to hold them aloof from bad music, too."

* * *

In short, "education of the coming generations is the only method by which," in Mr. Henderson's authoritative opinion, "we can hope to develop musical taste. . . . The child will have to be led to the actual hearing of musical beauty by daily contact with it in its simpler and more appreciable forms."

* * *

And then? Well, by that time, presumably, we may have struck our National roots deep enough into our National earth. And having developed a National taste for good music, we may develop a National musical genius. But "it's a long way to go."

Along the Potomac

With

Carlisle Bargeron

Their Suppressed Desire.

ANOTHER reason the term "brain trust" has stuck as applied to a group of experts in our present Government is that they all have a ready flow of statistics at hand, and there is no better way to fascinate a Washington correspondent. It is a trait of theirs—the correspondents' weakness for statistics—that I have noticed ever since I have been in this town. I can't explain it. I don't know the reason why. But you give a Washington correspondent a lot of statistics and your place on the front page is made.

BARGERON

Now there is no one of the present brain-trusters for whom they have a greater admiration than they had for Julius Klein, one-time Assistant Secretary of Commerce, Mr. Hoover brought him to the department. The correspondents wrote magazine articles about Mr. Klein, they wrote reams and reams of news copy. They were the most indignant lot in the world when at the outset of his Administration, Mr. Hoover didn't make him Secretary. He gave the place first to Mr. Lamont and then to the Detroit automobile man, what was his name?—anyway, the correspondents were wedded to Mr. Klein and his statistics almost to the last.

It was not, in fact, until the very end, when time and time again Mr. Klein's statistics had failed to kill the depression, that the correspondents began to doubt him. But not even then did his light entirely go out in their eyes.

* * * *

One of the most frequent stories they used to write about Mr. Klein was that he had just turned down another $100,000 job with private industry. I used to wonder why he would turn down these $100,000 jobs because he was not a wealthy man. Mr. Klein was always in doubt himself as to whether he shouldn't take one. When Mr. Roosevelt came in, or just before, I've forgotten which, he finally decided to make the jump. It wasn't such a hard decision to make any more.

Anyhow, I am satisfied that had the correspondents thought of the term they would have dubbed Mr. Klein a brain trust. They liked his statistics and him.

It was statistics that first sold them on Mr. Hoover.

* * * *

I have always thought it was the Washington correspondents who made Mr. Hoover President. They certainly influenced his nomination. In the preconvention days they would knock down Messrs. Lowden and Dawes every time they stuck their heads up. The nomination of either of them was absurd, they would write, because these two gentlemen had been for the McNary-Haugen bill, and therefore the financial East would not have them. Neither could get to first base in a publicity way. It used to burn Lowden up, too.

Of course, it developed that the East would have been tickled to death with Dawes and would not have been shocked by Lowden. And a Republican, either Dawes or Lowden, would have won in 1928.

* * * *

It's funny, I declare it is. But it was statistics that sold the boys on Mr. Hoover. When he was Secretary of Commerce they used to go up to his office and listen to him indefinitely as he would pour out statistics on statistics. And when they would come away their admiration would know no bounds.

I was just breaking into political writing at the time and I remember how I used to ask them and wait for an answer with bated breath, what it was that made them admire Mr. Hoover so much. Invariably the answer was the same or of the same import:

"Let me tell you, that man has got more statistics at his finger tips than you can shake a stick at."

* * * *

There is no doubt in my mind that statistics are the way to a Washington correspondent's heart. Feed them to him and he will warm right up. They fascinate him. They grip his interest and his affection.

I think it must be that statistics are their suppressed desire.

Odd Fellows Install Heads at Cumberland

Cumberland, Md., July 18 (Spl.).—Officers of Chapel Hill Lodge, No. 53, Independent Order of Odd Fellows, were installed last night for the term covering the second half of the year.

They are: J. W. Ganoe, noble grand; John L. Estis, vice grand; E. F. Avers, recording secretary; William A. Aronhalt, financial secretary; Harry L. Smith, trustee; George H. McCracken, marshal; David A. Scott, warden; W. L. Ranck, chaplain; R. R. Swortley, right supporter to noble grand; S. I. Hoyle, left supporter to noble grand; David A. Roth, right supporter to vice grand; J. D. Kelley, left supporter to vice grand; George V. Tedrick, inner guard; Hary L. Cornwell, outer guard; Wesley E. Taylor, conductor; J. W. Smith right scene supporter; Harry L. Smith, left scene supporter.

Two Arson Suspects Released Under Bond

Frederick, Md., July 18 (Spl.).—James Harding and Joseph Blair, jr., each about 20, charged with starting a fire which destroyed a score of cattle sheds at the fair grounds July 9, were released from jail under $1,500 bond for the action of the grand jury which convenes in September.

Eldridge Fox and Clyde Moxley, arrested at same time, were unable to obtain bond. Police said Fox signed a confession.

Anyone Offering Food Can Steal Dog Not Fed at Home

By Robert Quillen

When a man becomes mentally mature, which some never do, he feels a certain masculine pride in self-reliance and independence.

He is proud of the fact that he doesn't need anybody to help him or serve him or wait on him. He feels more respectable because he isn't "beholden to anybody."

He makes a creed of service and unselfishness. He supports his family as a matter of course, but his duty does not stop there; he plans for them and does odd chores for them and renders innumerable small services, as a faithful menial might if a menial could be so devoted.

The result is sometimes unfortunate.

In America, as in no other country, the breadwinner spoils his family. He does it knowingly, as a manly duty; but they, being supplied with abundance too easily come by, are prone to forget their obligation and accept him casually as a combination work-horse and Santa Claus.

Since he serves willingly, in the pride of his strength, he isn't aware that he is denied a part of his just reward.

But when he reaches and passes his prime and begins to break a little, his increasing weakness brings his emotions near the surface and prepares him for the discovery that he has missed something.

Somebody—perhaps a guest or a casual acquaintance—is kind to him, and the experience awakens a long-dormant appetite.

Without realizing it, he has been starved for kindness—not for petting or humoring or coddling, but for the simple and thoughtful services that are prompted by kindness of heart.

This newly discovered need of kindness explains much so-called philandering, for this is the time when quiet old work-horses become "unfaithful" and disgrace the family.

But the old fellow who goes astray isn't kicking up his heels in a sex affair because the devil is in him. Some woman has been kind to him, and kindness is all he asks of life.

The strongest of men relish a bit of kindness when they begin to break.

(Copyright, 1934.)

Smith to Open Vote Drive in West Counties

Maryland G. O. P. Aspirant Speaks at Frederick Tonight.

Frederick, Md., July 18 (Spl.).—Stepping into the territory heretofore regarded as leaning toward Harry W. Nice, Baltimore attorney, for Governor, H. Webster Smith, Republican candidate, also seeking to succeed Gov. Ritchie and three other candidates for State office, will begin an intensive campaign in western Maryland in this city and county tomorrow.

With Mr. Smith will be Dr. Joseph I. France, Baltimore, Republican candidate for the U. S. Senatorial nomination, and State Senator George Henderson, Cumberland, candidate for attorney general. They will be accompanied by Wendell B. Allen, formerly chairman of the Baltimore City Republican committee; Irvin Fisher, editor of the Maryland Young Republican; Miss Helen Elizabeth Brown, secretary; W. Edward Sultan, president, and J. Harry Schad, business manager of the Young Republican League, Baltimore.

The party will arrive in automobiles, accompanied by a truck decorated with posters, banners and streamers. After a tour of the county, stopping at Middletown, Walkersville, Thurmont, Brunswick and other towns, at which short addresses will be made, the caravan will return to this city and hold the first big meeting of the campaign in Winchester Hall. The speakers will be Mr. Smith, former Senator France, Mr. Allen and Mr. Schad. Leaving Frederick, the party will tour Washington, Allegany and Garrett Counties during the remainder of the week.

Canvassed Carroll County.

The visit to Frederick will be the start of an intensive eight-week campaign by the Smith-France forces. Yesterday the group canvassed Carroll County, visiting Westminster, Mount Airy, Sykesville, Eldersburg, Taylorsville, New Windsor, Union Bridge, Uniontown, Silver Run and Taneytown.

That Frederick County will be a battle ground for the State candidates of both parties is generally recognized by local leaders. Other Republican candidates for Governor besides Mr. Nice are United States Senator Phillips Lee Goldsborough, who announced his candidacy yesterday; Harry T. Phebus, Baltimore, and Walter E. Quenstedt, Mayor of Annapolis.

The Democratic candidates are Governor Ritchie, seeking his fifth term; Dr. Charles Henry Conley, of this city, and Mayor Jackson, of Baltimore. David C. Winebrenner 3d., secretary of State, recognized Democratic leader in this county, is directing the fight for Governor Ritchie here.

Nice Gets Support.

Mr. Nice, the Republican standard bearer in 1918, who came within 165 votes of defeating Governor Ritchie, has conferred with Republican leaders here, some of whom have pledged him their support. Mr. Smith, who visited this city some time ago in the interest of his candidacy, claims to have made many friends.

The entrance of Senator Goldsborough in the race for Governor, it is believed, will complicate the situation in this county to an extent that insures a lively primary fight, unless a compromise is reached. Both parties will elect a new State committee and delegates to the State convention.

Westminster, Md., July 18 (Spl.).—Making his second circuit of the counties of Maryland, H. Webster Smith, republican candidate for Governor, was the principal speaker at a rally held at Taneytown, in western Carroll County last night.

Man Drowned Off Coast Identified as Seaman

Norfolk, Va., July 18 (Spl.).—The body of the man found floating in the Eastern Branch of the Elizabeth River last week was identified last night as that of William McCreight, 30, of Louperix, Pa. The body was buried by the city without being identified.

McCreight was a member of the crew of the tug P. F. Martin when it sailed for Norfolk the morning of July 11. Other members of the crew believed he was asleep until he failed to report for his watch, when the tug was well up the coast. It was discovered then he was missing.

First Maryland Regiment Set To Open Camp

National Guard Outfits Assemble Saturday for Training.

Hagerstown, Md., July 18 (Spl.).—Sixty-six officers and 1,119 enlisted men of the First Maryland Regiment, National Guard, will entrain Saturday morning from various sections of Maryland for Camp Ritchie, Cascade, Washington County, where they will spend the annual two-weeks training period.

Col. D. John Markey, of Frederick, is commander of the regiment, and Lieut. Col. Elmer F. Munshower, Frederick, is his assistant. The following are battalion commanders: First Battalion, Winfield B. Harward, Belair; Second Battalion, Maj. Harry Flook, Cumberland; Third Battalion, Maj. Steven Fuller, Crisfield.

A special Baltimore & Ohio train will bring Eastern Shore companies to Cumberland, where they will be transferred to the Western Maryland system. Other companies from the vicinity of Washington will come by train. The Frederick companies will travel by bus.

The First Regiment will arrive shortly after the Fifth Regiment, made up of companies from Baltimore, break camp after two weeks' training.

The companies that make up the First Maryland are A, of Frederick; B, of Hagerstown; C, of Cambridge; D, of Belair; Headquarters Company, First Battalion, of Easton; F, of Hyattsville; G, of Cumberland; H, of Westminster; Headquarters Company, Second Battalion, of Laurel; I, of Salisbury; K, of Centerville; L, of Crisfield; M, of Annapolis, Regimental Headquarters Company and the band, from Frederick; Service Company, of Silver Spring; Howtizer Company, of Kensington, and Medical Detachment, of Chestertown.

50 in Finals For Miller

Virginia Trustees Select Group Taking Entrance Examinations.

Charlottesville, Va., July 18.—School trustees from Albemarle County and Charlottesville met in joint session yesterday and considered the applications of more than 100 youths to enter Miller School next fall.

While there will not be more than 25 vacancies the coming session, the trustees selected 50—35 from the county and 15 from the city. These nominees will take entrance examinations during the month, and Judge Lemuel F. Smith, of the Circuit Court, will give final decision. Those nominated are:

Each year twoscore or more children are taken into the institution and given free tuition, board, clothing and medical care. The work is done through the bequest of the late Samuel Miller, who founded the school for poor and needy children of Albemarle County and Charlottesville.

Mapleside Residents Organize Association

Cumberland, Md., July 18 (Spl.).—To improve civic conditions in the Mapleside section, citizens of that locality formed the Mapleside Progressive Association at a meeting last night at the home of Otho Hewitt, Massachusetts avenue and Oldtown road.

Officers are: President, William C. Hubbs; secretary, Leo A. Jewell; members of the executive committee, Frank J. Bealky, Charles H. Weaver and Ross H. Goshorn.

Allegany Farmers Plan Picnic August 1

Cumberland, Md., July 18 (Spl.).—County Farm Agent Ralph F. McHenry has completed plans for the annual picnic of the Allegany County Farmers' Federation, to be held August 1 at Union Grove. The picnic usually attracts hundreds of farmers.

A concert will be given by the Lonaconing Band. Demonstration will be given by representatives of the United States Department of Agriculture and the University of Maryland.

No End of Books

By

Theodore Hall

Mystery Most Foul.

ANYBODY who read this column yesterday will certainly find it plain enough why the topic of mystery stories comes up today. For the refreshing, the heartening thing about a detective yarn is that everything comes out right in the end. No matter how gory and gruesome the details, virtue triumphs and all is well with the world. It is not for nothing that the most inveterate readers of mystery fiction are statesmen, bankers, and—yes, book-reviewers who have dieted on European prophecies.

THEO. HALL.

As if to balk escape, the first tale on the list hinges on a fancied Red Revolution in this country. George Dyer's "A Storm Is Rising" (Houghton-Mufflin, $2) makes out so plausible a method for such an uprising that it was all I could do not to exclaim: "My heavens! Suppose this gets into the wrong hands!"

A half-mad Communist agitator named Wolff organizes an attack on five Eastern cities. With the backing of a wealthy parlor-pink, with no more than a thousand men, but with an array of marvelously detailed plans (seriously set forth in an appendix) to seize such strategic points as subways, power stations and arsenals, the great day arrives for Wolff. But unluckily there lives near his Pennsylvania rendezvous a young couple of the hunting set, rich, spirited, most curious of strange doings in the neighborhood. How the Dempsters, and the young brother of one and the young sister and of the other, get into the path of the attack and finally squelch it, makes as pretty a yarn as I've seen in some time.

Best sequence is that in which three trucks of dynamite, on their way to blow Wall street to bits, are halted by the police in the very middle of the Holland Tunnel. George Dyer, young Yale man, should get a white mark way up high in the corner for thinking up that one.

* * * *

Senator Greer, who lived in Massachusetts Park, was murdered in his library. Lynn Ash, lovely lobbyist for the power trust, was found strangled to death near the second ford in Rock Creek Park. Col. Primrose, retired Army engineer and advisory sleuth to the District Homicide Division, lives in a three-story yellow house on P street.

Too often our own town seems banal to us. We should thank Leslie Ford for an absorbing detective story set in our midst—"The Strangled Witness" (Farrar & Rinehart, $2). It's enough to make all of us look twice at our neighbors.

Senators, Congressmen, a power trust baron, secret lobbyists, newspapermen, and our stanch Washington police fill the scenes. That it is all solved by getting the suspects together and springing a psychological trick on them is the only weak point in an entertaining and craftsmanlike tale. But guilt pops up with considerable surprise, I can tell you.

* * * *

For the English-style mystery, try R. C. Ashby's "Out Went the Taper" (Macmillan, $2)—full of ruined abbeys and ghosts and shrieks in the dark. The hero is a young American Rhodes scholar from out West, dubbed with the incredible name of Taliessin Winyatt. Mr. Ashby, one can guess, has heard of Frank Lloyd Wright's house in Wisconsin, named Taliesin.

Then there are three London "gangsters." At least we're told so, and they do act rather hard. But one of them talks like this: "I wish I was out of the racket! I thought it would be fun, but it's awful—always something hanging over you!" The whole book has that thin, tinny and "literary" air. When the hero thinks he's about to be shot to death, he sees his whole past life in one rhapsodic paragraph.

* * * *

All the stock eerie effects and a couple of new ones are assembled in George Worts' "The House of Creeping Horror" (King, $2).

Readers can pick their way through garroting wires, an exotic Eurasian lady, a negress who worships voodoo, secret compartments, and a Chinaman, to a highly satisfactory climax.

* * * *

With far fewer theatrical properties, Mrs. Kay Cleaver Strahan produces rather more horror in "The Hobgoblin Murder" (Bobbs-Merrill, $2), a tale of a small town, of normal and understandable characters, and a spinster lady who gets stabbed in the throat with a pair of sewing scissors.

It's an old truth that nothing seems so uncanny as violence in home-like surroundings.

* * * *

I still maintain an early fondness for Ben Ames Williams, of Saturday Evening Post fame. He may write with too much syrup at times, he may insist upon pointing to the moral with queasy-making unction, but he does tell a tale, he does make his people round and alive, and when he writes of Maine his local color and dialect are delightful.

All this you will find in "Hostile Valley" (Dutton, $2), the story of a city siren who married a farmer too good for her and who raised considerable havoc in one little valley. Slow-spoken Jim Saladine, of Fraternity village, whom we've all met before, goes fishing and steps into the middle of things. The sleuth is a wise, salty-tongued, and altogether marvelous old country-woman. "Hostile Valley" has a mystery, but it's also an all-around tale neatly made for all tastes.

Wm. Lyon Phelps

Daily Talk About Books and Authors.

What Is a Gentleman?

This question in more ancient times was easier to answer than it is now. For whether one were a gentleman or not depended exclusively on birth. If one had in one's veins the blue blood of hereditary nobility, one was a gentleman no matter if one were both stupid and cruel; and without that "little accident" no goodness of heart, no courage of mind or body, no grace of manner, could make a man a gentleman, any more than they could change the color of his skin.

There are persons who would like even now to preserve this distinction, but it is a vain hope.

There was a time also when a man was a gentleman provided he did no work; the essential thing was to earn nothing. Some years ago no one was allowed to row in the Henley Regatta in England who had ever engaged in manual or menial labor.

But even while the above distinctions remained, there were instances when the appellation gentleman was applied to persons of meritorious character; even as the word noble came to have a moral rather than an accidental significance.

To revolutionists, Communists, &c., all distinctions are evil; thus in the French Revolution every one was called "Citizen" and today in Russia every one is called "Comrade." I dare say some of the Communists would like to abolish the distinction between male and female, but nature thought otherwise.

In our time the word gentleman depends really on the way one emphasizes it; as has for centuries been the case with the even more inclusive word man. When Hamlet, speaking of his father, said, "He was a man," he did not refer to his sex, but to his character. Thus, when we say today, "He is a gentleman," we mean it not as a description but as a compliment.

In this sense, then, What is a gentleman?

Courage and courtesy are fundamental qaulities. They are fundamental because taken together they spell a third word—consideration. Cowardice is selfishness; it means that one places one's own welfare above that of others; and courtesy means unselfishness, because it means that one is thinking of others rather than oneself.

It is a curious thing that, although we are all born selfish, the difference between a good man and a bad man (really between virtue and sin) is the difference between one who controls and even changes his natural instincts from thoughts of self to thoughts of others. And what is true of individuals is true of nations; civilization simply means the control of natural instincts.

(Copyright, 1934.)

Tomorrow—"Some Famous Gentlemen."

Hess-Bushey Reunion Planned for July 25

Mount Airy, Md., July 18 (Spl.).—Plans are being made for the tenth annual Hess-Bushey clan reunion, to be held July 25 at South Mountain Fair Grounds, Arendtsville, Pa., by the descendants of the two German families, which settled in lower Pennsylvania many years ago.

President of the association is, John S. Bushey, of Woodbine. Last year members of the two families were present from New Jersey, North Carolina, Pennsylvania, West Virginia and Maryland.

The National Gallery

WILBUR JOHN CARR, Senior Assistant Secretary of State. Continuously served the State Department since 1892. Among first to see that consular service could not be built up by political rotation. Responsible for present merit basis. Discerning, keen, even-tempered, is father confessor to department's young lads. Blue-eyed, wears blonde moustache. Broad shouldered, is rather ascetic looking. Expert photographer. Plays violin.

Christian Churches To Hold Assembly

Piedmont Area Parley Opens on July 27.

Charlottesville, Va., July 18 (Spl.).—Representatives of the 36 Christian (Disciples) Churches in the Piedmont District, which has an approximate membership of 6,000, will attend the thirty-seventh annual assembly at Assembly Park, near Gordonsville, July 27-August 5.

Ministers of the district will preach at the morning and afternoon sessions. Dr. W. H. Bock, of Orlando, Fla., will speak each night and the last Sunday of the assembly.

Jack W. Cunningham, of Hampton; R. B. Montgomery, associate president of Lynchburg College, and W. S. Hoye, of Louisa, will speak July 29.

Bank Case Removal Asked to U. S. Court

Keyser, W. Va., July 18 (Spl.).—William MacDonald, receiver of the First National Bank of Keyser, W. V., has filed a petition with Judge A. Jay Valentine, asking that the case concerning the estate of the late Judge F. M. Reynolds be removed to the Federal court for the Northern District of West Virginia.

In his petition, the receiver, stated that the heirs of the estate claim a preference of approximately $10,000 and also deny liability on a note for $25,000 signed by F. M. Reynolds and held up by the bank.

Richmond HOLC Loans $13,860,000

4,330 Aided by Central Virginia Offices.

Norfolk, Va., July 18 (Spl.).—Loans aggregating $13,860,000 have been made to Virginians up to last Friday by the Home Owners Loan Corporation, with headquarters in Richmond, it is announced by State Manager John J. Wicker, jr.

The total number of loans made through the central Virginia offices is 4,330, all of which were distress cases and resulted in the saving of homes to individuals.

The average Virginia loan is $3,250, compared with a National average of $3,008, it was stated.

Oat Field Invaded By Half-Grown Deer

Frostburg, Md., July 18 (Spl.).—A deer, about half grown has been visiting the oat field on the James Morgan farm, near Carlos, about 3 miles from this city, Mr. Morgan, who saw the deer on two mornings last week, stated that he whistled and the animal approached him for a short distance, but then became frightened and ran to the woods.

Other farmers state that deer have been roaming in their fields, and the CCC workers near New Germany see them frequently on the hilltop near Swauger's Dam, where salt licks have been placed by the State game wardens.

Virginia State's Attorney Irked By Salary Cut

R. S. Smith Flays Reduction to $5,000 in Passing of Fee System.

Richmond, July 18 (AP).—Robert S. Smith, Commonwealth's attorney of Roanoke, asserted that "something more than mere economy," was behind the move by Roanoke City Council to reduce his salary to the $5,000 minimum, as he appeared before the State compensation board today.

He recited the duties of his office and cited various changes in his compensation since he has been in office. "I've taken more cuts than any other officer in Roanoke, as far as I know," he said.

Appearing before the board to answer Mr. Smith's arguments were two members of Roanoke City Council and a technical advisor. They were James A. Bear, councilman, who presented the city's side of the argument; J. W. Comer, also a member of the council, and P. H. Tucker, described by Bear as their technical advisor. They presented a chart showing receipts of fines and other data to the board.

The Smith case was one of several called as Commonwealth attorneys from Virginia cities were given an opportunity to give the board information to aid it in fixing salaries for attorneys and their assistants under the new compensation act. By that act Commonwealth attorneys, commissioners of revenue and treasurers are changed from the time-honored fee system to a straight salary. Top and bottom levels are fixed by the law, but the board is to determine just where, between the extremes, any individual officer is to be placed.

L. R. Yourtee Files For State Senate

Others Expected to Seek Maryland Office.

Hagerstown, Md., July 18 (Spl.).—Resignation of William D. Byron, recently appointed a member of the State roads commission, as State Senator from Washington County, has resulted in one announcement and reports of other candidates filing in the next few days.

The first to announce was Leon R. Yourtee, Democrat, attorney and former member of the Maryland House of Delegates.

Ernest W. Miller, a member of the House of Delegates, has already announced on the Republican ticket. Others reported planning to file on the Republican ticket are Daniel W. Doub, attorney, and Lancelot Jacques.

Holston Valley's Hospital Speeded

Kingsport, Tenn., July 18 (Spl.).—With construction work on the new Holston Valley Community Hospital entering upon the fifth week, efforts are being doubled by contractors in order to complete the $300,000 job by January 1, 1935.

The main excavation and pouring of concrete for the foundation was completed last week and the laying of brick on the hospital proper is well under way. D. A. Pyle is in charge of construction work.

When completed the hospital proper will be a two-story brick building of reinforced concrete. It will have 80 rooms, with about 60 beds. Radio headphones will be attached to each bed.

Sinclair Dealers
War on Bootleg Oil
Guard Public Against $80,000,000 Loss!
Oil bootleggers who give short measure or substitute inferior oil for well-known brands cost the public $80,000,000 a year, according to a statement issued recently by the American Automobile Association. The A. A. A. bases its charges on a survey made in a large city by special investigators who bought oil at service stations. It was found that 79% of the service stations visited gave short measure—and 40% substituted inferior oil for the brand the customer asked for!
Such conditions cannot possibly exist at Sinclair stations. Sinclair Motor Oils are sold in refinery-sealed Tamper-Proof cans. The Sinclair dealer opens these cans before your eyes. And each can is actually over-size to make sure you get full measure.
Don't be cheated—buy Sinclair Opaline or Sinclair Pennsylvania Motor Oil in Tamper-Proof cans. No extra charge for the cans.
SINCLAIR OPALINE MOTOR OIL
SINCLAIR PENNSYLVANIA MOTOR OIL
NRA
In Tamper-Proof Cans NO EXTRA PRICE!

Roosevelts' Visit Ends Social Lull

Two of President's Sons Arrive for Stay in Capital.

Mrs. Elliott Roosevelt Accompanies Husband on Trip Here.

By Evelyn Peyton Gordon.

Having been deserted by the Presidential family for several weeks, Capital society is again made to feel "on the map" by the arrival yesterday of three members of the Roosevelt family, Mr. and Mrs. Elliott Roosevelt and Mr. James Roosevelt.

Mr. and Mrs. Elliott Roosevelt have been visiting at the Roosevelt home at Hyde Park, N. Y., with their small daughter, having arrived there shortly before the President left on his Pacific cruise. Young Mrs. Roosevelt made the acquaintance of her distinguished father-in-law then for the first time, and now she is visiting in the Capital for the first time as the wife of his son.

The young Roosevelts are visiting at the Shoreham, presumably in the apartment of Mr. and Mrs. Joseph P. Kennedy. Mr. Kennedy is the chairman of the Securities and Exchange Commission, and has recently leased one of the handsomest estates near Washington, the home of Mr. and Mrs. Samuel K. Martin 3d, at Potomac, Md.

Mrs. Kennedy is not in Washington at present, but Mr. Kennedy is living in the lovely place on the river, where the Roosevelts probably will visit him during their stay in town.

Styled Like Chateau.

The Martin estate had been closed for a short time after Mrs. Martin sailed for Europe with her small son to spend the summer in Biarritz, and Mr. Kennedy had the good fortune to be able to lease it for several months.

It is a magnificent place, for all the world like an old French chateau, standing on a high knoll overlooking the Potomac. There are tennis courts, formal gardens, rolling lawns, and a brand-new swimming pool of Roman grandeur.

The broad terraces leading down to the pool are dotted with gay umbrellas and groups of bright garden chairs and tables, while at each end of the pool there are cabanas which are used as dressing rooms for the guests.

Elaborate Interior.

Inside, the house is no less impressive than the grounds. The large oval entrance hall is decorated with beautiful French furnishings, and the suite of Mrs. Martin is the dream of every luxury-loving woman; a magnificent bedroom with pale blue satin hangings, the walls covered with pleated satin. Beyond is a dressing room, octagonal in shape, panelled in the same pleated satin, with each of the eight walls opening into closets.

The bath is walled with mirrors, with a sunken tub into which the water flows through the beak of a silver swan.

It will take the large estate which Mr. Kennedy has leased to house his family of nine children and Mrs. Kennedy. They have a home in Bronxville, N. Y., where the family is now living, but it is expected that at least five of the children will come to Washington in the autumn. Mr. Kennedy is a native of Boston, and a graduate of Harvard. He is fond of riding, takes a swim every day unless circumstances prevent, and is an ardent golfer.

Russells Start Summer Travels

Off on Trips to Europe and New England.

Mr. and Mrs. Charles Edward Russell have left Washington for the summer. Mr. Russell sailed yesterday aboard the Manhattan for Europe to visit in France, Switzerland and Ireland, returning to this country in the autumn.

Mrs. Russell has gone to the Berkshires, where she will be the guest of Mrs. William Aukeney at her home at Great Barrington, Mass.

Mr. and Mrs. Russell will return to the Capital early in November.

Le Fevres to Visit Lukes in Maryland

Daughter Will Accompany Couple on Journey.

Mr. and Mrs. Charles Howell Le Fevre, accompanied by their daughter, Miss Sarah Mitchell Le Fevre, will spend the week-end with their son-in-law and daughter, Mr. and Mrs. Gordon Luke, in their new home at Luke, Md.

Mrs. Luke, the former Miss Hester Ann Le Fevre, with Mr. Luke and their two small daughters, Hester Ann and Nancy Mills, moved to Luke, Md., about a month ago from their former home in Tyron, Pa., where they had made their home since their marriage in Washington several years ago.

Recent Virginia Bride Makes Home in Capital

Underwood & Underwood.

MRS. HERBERT HARRIS,

who with Mr. Harris is making her home at the Fairfax Apartments on Massachusetts avenue. Mrs. Harris, before her recent marriage, was Miss Marion Newton, daughter of Mr. and Mrs. Thomas A. Newton, of Norfolk, Va.

West-Ratigan Wedding Held At Residence

Off to Europe Tomorrow; Dispense With Formal Engagement Notice.

Mr. and Mrs. L. Perry West announce the marriage of their daughter, Miss Helen Galliher West, to Mr. Russell Ratigan, of Buffalo, N. Y., son of Mrs. John B. Ratigan, and the late Judge Ratigan of Worcester, Mass., at 3 o'clock yesterday afternoon.

The ceremony was performed at the home of the bride's parents on Kalorama road by the Rev. Samuel R. Allison, in the presence of members of the immediate family.

No announcement had been made of the engagement, the young couple having decided to be married while Mr. Ratigan was making a brief visit to the Capital.

The bride, who was given in marriage by her father, wore a gown of pervanche blue crepe fashioned on simple lines, and carried a bouquet of orchids and lilies of the valley. Her sister, Miss Ruth West, was the only attendant and wore a summer frock of soft green. She wore a corsage of orchids.

Mr. John Homer Chase was best man for Mr. Ratigan, who had served as an usher at the wedding of Mr. Chase and Miss Margaret West, a cousin of yesterday's bride, several years ago. Mr. Ratigan and Miss West met at that time.

The house was decorated with a profusion of summer flowers in shades of pink and yellow, and the ceremony was performed before an improvised altar of palms and ferns. A wedding tea was served later to those attending the reception, after which Mr. Ratigan and his bride left for New York to sail tomorrow aboard the Scythia for Europe. On their return in September they will make their home in Buffalo.

Wife of Swiss Minister

Heasler-Henderson, Inc.

MME. PETER,

wife of the Minister of Switzerland, Mr. Marc Peter, who will accompany her husband to Europe for the summer. They will sail Saturday aboard the Paris and will spend several weeks at their home in Geneva.

NOTES OF SOCIETY

Official and Resident

The Charge d'Affaires of Japan, Mr. Keinosuke Fujii, entertained at dinner last evening in the embassy in honor of the Japanese Naval Attache at the Embassy in Berlin, Capt. Esdo, and the Naval Attache of the Japanese Embassy in Moscow, Capt. Maeda, who are en route to their homes in Japan from their respective posts.

This evening the Naval Attache of the Japanese Embassy here, Capt. Mayashi Kobayashi, will entertain at dinner in honor of the visitors.

Senator Duncan U. Fletcher, of Florida, is taking the cure at Craig Healing Springs, Va.

Representative and Mrs. Ernest Lundeen, accompanied by their son and daughter, Ernest Ward Lundeen and Joan Jessie Lundeen, left Washington several days ago for their home in Minneapolis. They had planned to remain in the Capital several weeks longer, but due to the illness of Representative Lundeen's mother, their plans were changed.

Representative Frank Hancock, of Oxford, N. C., is a guest at the Raleigh Hotel.

Smedburgs Entertain McIvers in Maine.

Gen. and Mrs. George Willcox McIver, who have been visiting their daughter, Mrs. Runyan, for the past month in her home at Edgartown, Mass., are now visiting Mrs. McIver's brother and sister-in-law, Col. and Mrs. W. R. Smedberg, at Monataka, Belgrade Lakes, Me.

The Second Secretary of the Spanish Embassy, Senor Don Ramon Padilla, will return to Washington today from a vacation at Nonquit, Mass. He stopped in New York for several days at the Ambassador Hotel, en route home.

The Assistant Attorney General, Mr. Frank J. Wideman, with Mrs. Wideman, their son, Frank, jr., and their daughter, Jane, is spending some time at Lake George, N. Y.

Miss Margaret Straight, of San Francisco, formerly of Washington, has arrived in the Capital to visit her uncle, Mr. Henry Straight, and Mrs. Straight in their home in Brentwood for several weeks.

Maj. John W. Crissy, U. S. A., and Mrs. Crissy, of Fort Claxton, Panama Canal Zone, have arrived at the Martinique for an indefinite stay.

Dr. and Mrs. Heller Visit Lake George.

Dr. and Mrs. Joseph M. Heller have left Washington for a sojourn of several weeks at Lake George, N. Y.

Mr. and Mrs. Albert F. Donahue, of New York, are receiving congratulations on the birth of a son Saturday. Mrs. Donahue is the former Miss Frederica Gallatin, of New York. The child will be named Albert Gallatin for his ancestor, who was Secretary of the Treasury from 1801 to 1809.

Miss Dora White and Miss Janet White, daughters of Mrs. Richard S. Aldrich, of Providence, R. I., sailed yesterday on the Bremen for Europe. The Misses White have spent the early summer at Nonquit, Mass., with former Representative and Mrs. Aldrich.

Col. Louis L. Calvert, U. S. A., retired, has come to the Martinique from New York for a short visit.

Mrs. Charles B. Althoss, of Silver Spring, Md., entertained at luncheon yesterday in her home on Summerfield road. The guests were Mrs. Harvey Wiley, Mrs. George Becker, Mrs. Floyd Biddle, Mrs. Alice Logan, Mrs. Wynon Braberry, Mrs. John Kondrup, Mrs. Herbert Powell, Miss Kate Mercer and Miss Clara Harriman.

Mr. Robert V. Fleming entertained a company of 25 men at dinner at the Shoreham terrace Tuesday evening.

Mrs. Richard Buchanan Here With Daughters.

Mrs. Richard Ben Buchanan and her daughters, the Misses Anne, Betty Ray and Aileen Buchanan, who spent the early part of the summer at Newport, R. I., have returned to Washington for a short time before leaving for Ventnor, N. J., where they will be for the remainder of the summer.

Mrs. L. J. Kinney and her son, Mr. Robert Kinney, are spending a few days at the Shoreham, having come from their home at Guthrie Hall, Albemarle County, Va.

Mr. Fred Roy entertained at a supper party last evening on the roof of the Army and Navy Club.

Mr. and Mrs. Robert L. Owen, of Norfolk, Va., are stopping at the Shoreham on their wedding trip, before going to New York. They were married July 14 in Norfolk. Mrs. Owen is the former Miss Madeline Orange.

Maj. Gen. and Mrs. Henry L. Gilchrist will leave Washington by motor today for a trip through the Northwest. On the retrn trip they will stop in Chicago to visit the Century of Progress Exposition and will arrive in the Capital about the middle of August.

Mr. and Mrs. C. Grady Cates, of Chicago, have arrived at the Shoreham to remain until next week.

German Embassy Aid Guest at Bar Harbor

The third secretary of the German Embassy, Herr Gustav Struve, is spending some time at the Bar Harbor Club at Bar Harbor, Me. He is registered as the guest of Miss Lorna Livermore, who with her grandparents, Mr. and Mrs. Frederic J. Stimson, is spending the summer at Bar Harbor.

Concerts Recess At Pan-American

Resume September 11 on Dr. Rowe's Return.

With the Director General of the Pan-American Union, Dr. Leo S. Rowe, sailing on Saturday for South America, the concerts which have been given during the spring and early summer on the esplanade of the Pan-American Union will be discontinued until Tuesday evening, September 11.

These are outdoor events to which society looks forward with genuine pleasure.

Latin-American artists of great talent appear as soloists on the programs with one or another of the service bands assisting.

Dawn Patrol Aviators "Combat" for Breakfast

London (AP).—The "dawn patrol" has a new peace-time meaning to England.

Monthly one of the English flying clubs challenges for a breakfast party at its headquarters.

Accepting clubs form squadrons which "attack" the airport at an early hour. The game is to get to the field through the host club's defense.

The losers, whether home clubbers or visitors, pay for the breakfast.

Fourth-Century Church Found.

Tac, Hungary (AP).—Remains of a fourth-century Christian church showing pagan influences, the second of its kind discovered in Europe, have been unearthed here.

British Envoy's Heir to Wed Nancy Fincke

American Girl and Son of Sir Eric Drummond Are Engaged.

Mr. and Mrs. Reginald Fincke, of New York, who are at their summer home in Southampton, Long Island, have announced the engagement of their daughter, Miss Nancy Seymour Fincke, to Mr. David Drummond, son of Sir Eric Drummond, British Ambassador to Rome, and Lady Drummond.

Miss Fincke attended the Brearley School in New York and was presented to society a few years ago. She recently returned from a trip around the world with her aunt, Mrs. Averell Dougherty. Miss Fincke is a sister of Mr. Reginald Fincke, jr., whose marriage to Miss Virginia Gardner, of Boston took place last year.

Mr. Drummond, who is now traveling in this country, was graduated from Trinity College, Cambridge University. He is a brother of Miss Margaret Gwendolen Mary, Miss Angela Alice Maryel, and Miss Gillian Mary Drummond. His mother is the former Hon. Angela Mary Constable Maxwell, second daughter of the eleventh Baron Herries.

Sir Eric Drummond, father of the bridegroom-elect, has had a distinguished career in British affairs of state. He served for 13 years as Secretary-General of the League of Nations, resigning last year. Formerly he had served as private secretary to the undersecretaries of state for foreign affairs from 1906 to 1912; to the prime minister from 1912 to 1915, and to the secretary of state for foreign affairs from 1915 until 1919. He was created a Knight Commander of St. Michael and St. George in 1916.

Sir Sric is half-brother and heir-presumptive to William Huntley Drummond, fifteenth Earl of Perth, and is a son of the eleventh Viscount of Strathallan.

Miss White Fetes Columbia Players

New Secretary Is Hostess at Georgetown Home.

Miss Dorothy M. White was hostess to the Columbia Players at a party at her home in Georgetown last evening.

The guests included Miss Lois Alexander, Mr. and Mrs. S. Allen Foster, Mr. and Mrs. Adolph Torovsky, Mr. and Mrs. Orris Holland, Miss Dorothea Lewis, Miss Helen Mead, Mr. and Mrs. Gerald Miller, Mr. and Mrs. Russell Bunn, Mr. and Mrs. Harold S. Norton, Mrs. Aurora Poston, Miss Virginia Rand, Mrs. Jane Ruby, Miss Virginia True, Miss Marian Magruder, Maj. and Mrs. Francis Tyng, Miss Hildegarde Cooke, Mr. and Mrs. Sherlock Cunningham, Mr. Charles Tyng, Mr. Wayne Bobst, Mr. Joe Bourne, Mr. B. A. P. Doehrer, Mr. Steele Kennedy, Miss Kathryn Logan, Mr. Robert Miller, Mr. George Edwards and Mr. Richard Stringfellow.

Miss White is the newly elected secretary of the group.

Cushmans Congratulated On Birth of Daughter

Mr. and Mrs. William M. Cushman are receiving congratulations on the birth of a daughter Sunday at Garfield Hospital.

Mrs. Cushman was before her marriage several years ago Mrs. Catherine H. Crowley.

KEEP COOL
enjoy a refreshing Orangeade.
NUNNALLY'S
1035 Conn. Ave. 1208 F Street

HOSIERY REPAIRS
Highest Quality—Lowest Price
One-Thread Run—15c
Pulled Threads—10c inch
While-You-Wait Service
SOUTHERN STELOS CO.
613 12th St. N.W. Nat'l 8442.

LEARN TO SWIM
6 LESSONS $4.75
Expert Instruction By
LILLIAN CANNON
By Appointment
AMBASSADOR SWIMMING POOL

KEEP COOL
enjoy a refreshing Chocolate Soda
NUNNALLY'S
1035 Conn Ave. 1208 F Street

MA, PA, SONNY & SIS ENJOY THEIR SWIMS AT THE FINE GLEN ECHO CRYSTAL POOL. WHY NOT YOU?

Cool and Quiet
Garden Open
Lunch, 50c to $1.00
Dinner, 65c to $1.00
Madam Marie will read your tea leaves.
IRON GATE INN
Rear of 1734 N St. N.W.

Over Arlington Memorial Bridge On Upper Alexandria Road
THE LITTLE TEA HOUSE
12 to 8:30

So your coming to New York!
Then by all means, let us play host to you—we know how at The Paramount. A new, modern hotel in the heart of world-famed Times Square. Fireproof garage.
700 ROOMS • 700 BATHS
Single from $2.50 daily Double $4.00 daily
Home of the famous Paramount Grill
CHARLES L. ORNSTEIN, Manager
HOTEL PARAMOUNT
46th St., W. of B'way
NEW YORK

FRESH ICE CREAM
Fresh Fruits—Fresh Cream
NUNNALLY'S
1035 Conn. Ave. 1208 F Street

DELIGHTFUL ALL SUMMER
The Homestead is especially enjoyable in summer, when the temperature averages 66°. Write for "The Spectator", sent gratis.
The HOMESTEAD
Hot Springs, Virginia
Representatives at the Ritz-Carlton, New York, and the Mayflower, Washington, or write Hot Springs. Direct train service.

Dinner on the Broadmoor Roof
Connecticut Ave. at Porter St.
Dine in a cool retreat among the tree tops . . . For the spacious Broadmoor Roof is actually in a woodland setting —the tops of towering trees in Rock Creek Park, surrounding it. Broadmoor cuisine is temptingly different—each course providing a new treat that will tempt those who love variety in menu.
DINNER LESS THAN $1.00
Served from 6 to 9
Refreshments Served Until 1 A. M.
A SELECTION OF CHOICE WINES AND LIQUORS to enhance your enjoyment of an occasion to be remembered.
No Cover Charge at Any Time

BIGGS ANTIQUE COMPANY INC.
1205 Connecticut Ave.
DURING JULY ONLY!
This Solid Mahogany "Swan Neck" Colonial Rocker
. . . is selling at factory cost
This Rocker, just one of our 500 reproductions, is one of our most popular. Made of selected mahogany and upholstered with Mulberry, Blue, Green or Wine velvet.
$32.50
Branch of The Biggs Antique Co., Richmond, Va.
Closed All Day Saturdays During July and August

DRIVE TO VIRGINIA BEACH

EXCELLENT automobile highways bring Virginia Beach, conceded the finest of the Middle Atlantic year-round playgrounds, within easy reach of Washington . . . and en route you will drive over the famous James River Bridge System . . . one of these bridges alone is nearly five miles long, over open tidal water . . . from it you may view the entire field of action of the Federal and Confederate fleets in the memorable naval battle of April, 1862, in which the first ironclads, the Monitor and the Merrimac, fought the famous duel which revolutionized the construction of war vessels . . . and on the way you will see many other famous places of Tidewater Virginia.

To reach Virginia Beach, take U. S. Route 1 from Washington to Richmond. Then turn left on Route 60, cross ferry at Old Point Comfort, drive direct to Virginia Beach . . . there is no reason why you should not make the trip in a car of your own . . . with dealers offering lower prices, smaller down payments and monthly installments to fit any budget. See the bargains offered in The Post today.

Watch the Automobile Offers Daily in
POST CLASSIFIED ADS

Cream Keeps Even a Light Brown Away

Sun Makes No Impression Through a Light Coating of This Cosmetic.

By Ruth Anne Davis.

WHERE there is a long stretch of sandy beach and a wide expanse of blue water there are sure to be sun-tanners by the dozen. And where there are the tanners there are also the burners.

These pack picnic lunches and leave home in high spirits anticipating a "big day" at the beach. But late afternoon sees them returning burned to a tomato red. And Monday finds them in agonies of blisters.

Why?

Because they haven't learned from experience that the sun will burn just assurely as a red hot stove, and they haven't taken the trouble to anoint themselves with protective coatings of oil. There are now several exceptionally efficient sun oils and sun creams, varying much in price.

Recently a cosmetic manufacturer put on the market two sun preparations which are not only good but reasonably priced. One of these is a cream which prevents both burn and tan. It enables lily white ladies to enjoy the sea, the sand and the sun and still retain their fairness. Don't confuse this with her other preparation, an oil, which allows tanning but no burn.

No matter how much tan you want you shouldn't brave the sun without a film of oil. The sun tends to dry the skin, and dry skin is particularly susceptible to wrinkles. So beneath the bold beams of a summer sun do the wise thing and rub on a little oil over the face, arms, neck, back and legs.

• • • •

Today Only.

For today only—a chromium relish dish with a four compartment glass liner.

Yesterday they were more, tomorrow they'll be more, but today from nine until six they're $1. If you don't need a relish dish yourself, see this as an excellent opportunity to pick up a lovely shower gift, or wedding remembrance at a special bargain price.

Remember the chrome won't tarnish, and the glass liner is easy to keep spic and span. Particularly nice for the housewife who prefers light housework.

• • • •

Tutor Toy.

Many parents of youngsters who will start kindergarten in the fall would like to tutor their offspring in the alphabet at least, if they knew just how to go about it. They realize no child likes to have A, B, C's or other knowledge jammed down his throat.

A group of teachers and psychologists have devised what they call a "tutor toy." It's a fair-sized square box filled with blocks held in by crossbars. These blocks turn over and over on an axis.

When they are all turned one way they form the picture of a blackboard filled with addition, subtraction, and multiplication problems. Another way they form a color chart. Another way they are the alphabet. By turning them over and over they offer a splendid and amusing means for a child to learn colors, spelling, numerals, letters, arithemetic, nursery rhymes, in addition to having the fun of seeing interesting pictures covering parts of the blocks.

Excellent minds designed the toy to develop excellent minds in children.

• • • •

Acne Treatment.

A local beauty specialist has originated a new treatment for acne. It consists of a circulation cream and plastic mask. First one rubs on the cream. Almost immediately the circulation picks up. After this cream has remained on a few minutes it should be removed and replaced by a cream mask which tightens the skin and purges the pores.

The young woman who originated the treatment says assuredly that if followed strictly according to directions it will alleviate drastic acne conditions.

In treating the skin remember first that the diet is in many cases responsible for bad skin conditions. See to this first and then pursue a direct skin treatment.

Incidentally there is a special summer price for the set.

• • • •

Reduced Glasses.

What values are being sacrificed on the alter of summer sales! One Connecticut avenue shop has some Hawk's hand cut crystal glasses reduced. Lovely "old fashion" glasses which all year have been selling for 1 dollar apiece are now 50 cents. There are beer glasses and tumblers, all exceptional bargains.

• • • •

Bamboo Screens.

Imagine a porch bordered with boxes of growing things! There'd be an abundance of green, golden nasturtiums, crimson geraniums and deep purple petunias. Wicker furnishings, grass rugs, a wall vase or two and a cocktail table would add to the picture.

But for the perfect touch a bamboo screen.

A Connecticut avenue shop selling some at a 20 per cent reduction. There are two sizes, five feet and seven feet, to hang from the edge of the outer ceiling down to a little below the flower boxes.

Call Ruth Anne Davis, of The Washington Post, National 4200, Extension 105, for further information. Or write, inclosing stamped, addressed envelope.

Chefs of Other Nationalities Praise Old Russia's Cooking

From a painting by F. De Haenen.

And If a Foreign Food Artist Does That, the Food Must Merit It; Lenten Season Under the Imperial Regime a Time of Tasty Dishes.

When the bells of the troika jingled across the snow, deep voices were raised in religious chorals, and tea was poured from the samovar—that was Old Russia.

Today we glimpse the past, as Old Russia invites us into her kitchen and banquet hall. This article is one of a series on foreign foods and flavors.

By Susan Mills.

A FRENCH chef says: "Old Russia's cooking was excellent. An Italian chef says. "In old Russia—there they had good cooks." When a chef forgets culinary rivalry long enough to praise the work of a foreigner, the foreign cooking must be good.

Food to the Russians has always been a thing of major importance. A dinner meant a banquet; a banquet meant feasting, merrymaking and forgetfulness of trouble. At one time a good chef was considered more valuable than a rare painting or a first edition. The foods were fanciful, whimsical; the meals crowded with hors d'oeuvres and varied courses.

Some of the Russian dishes are clothed in ancient tradition, and often this tradition is as interesting as the dishes themselves. The Lenten season, for instance, a season that brings back the larks to the Russian forests.

Spring for the Artists.

Then the cooks exerted themselves to their utmost. Awakened artists, they broiled and fried, and made ready for the Easter celebration. They prepared the traditional dish, blini, the delicate pancake that most Americans have tasted with pleasure.

The peasants, pausing from their religious plays and festivals, ate the pasha, a dish made of curds, and with it, a cake shaped like a cylinder, tasting not unlike a sweetened bread. In honor of the returning larks, little cakes shaped like larks were served.

To us, Russian food means caviar. The Volga yields not only this delicacy, but a species of small sturgeon, a brief fat fish with a delicate flavor. It can be found only in the Volga and its tributaries. A Russian well versed in flavors can tell by tasting whether a sturgeon came from the Volga or one of its tributaries.

To us a pig is a pig. To the Russians a pig is a hog or an aristocrat. The aristocrats are carefully tended and milk fed. Bologna is the reason. Russian bologna is a work of art.

Stuffed Pigs.

Suckling pigs once appeared on wealthy Russian tables. They were stuffed with apples and served with cranberry sauce.

Recipes? One, from Chef Segelneek, of Washington's Russian Troika, is a good introduction to Russian food.

Beef Stroganoff.

To 2 teaspoons butter add 1 sliced medium onion. Fry until golden brown. Add a teaspoon tomato paste, and ½ pound blanched and chopped mushrooms. Fry together. add 1 tablespoon flour, ½ cup sweet cream and ½ cup sour cream. Lastly add 1 teaspoon Worcestershire sauce.

Cut 2 pounds tenderloin, from which fat and skin have been removed, in long oblong strips. Fry in butter and drain. Mix well with sauce, simmer 5 minutes and serve.

To the Indians of the East, we pay a visit next week to sample their native and characteristic curried dishes. Watch for the article on this page next Thursday.

What Today Means

"Cancer."

If July 19 is your birthday, the best hours for you on this date are from 10:30 a. m. to 12:30 p. m., from 3:30 to 5:30 p. m. and from 7:30 to 9:30 p. m. The danger periods are from 7:30 to 9:30 a. m., from 12:30 to 2:30 p. m. and from 9:30 to 11:30 p. m.

You may find a prevailing attitude of skepticism noticeable on this date among prospective buyers. It might be good judgment to weigh carefully any statements you make relative to anything you are offering for sale, for verification of them may be requested. Money will be spent judiciously, so prices will have to be right if business is to be secured. Some very unreasonable demands may be made, and diplomacy should be used if they can not be granted. It might be advisable to be very methodical in planning your time on this date as attempted interruptions may cause confusion. Social engagements should be held in abeyance, if they will tend to disrupt your day. The first quarter of the new moon should shed sufficient light so as to brighten the way of lovers, and prove an inspiration for the romantically inclined.

The average woman born on July 19 is, as a rule, full of "pep and ginger." If this is your natal day, the marvelous amount of enthusiasm you bubble over with should prove a valuable asset, if you will use it in a practical way. Selling is a logical line for one of your temperament to follow.

The child born on July 19, as it reaches its teens, will undoubtedly display an unusual amount of kindly consideration and depth of feeling for those it cares for or is interested in. This trait may be one of its outstanding characteristics throughout its entire life, and should be encouraged.

If a man and July 19 is your birth anniversary, you possess a personality that should advance you greatly in any business or profession you follow. Originality of thought should find expression through writing, inventing, the lecture platform, or pulpit. You should be able to exercise a good influence over both men and women.

(Copyright, 1934, by Bell Syndicate, Inc.)

Air-Conditioned Sportswear Allows Summer Breezes Plenty of Chance to Cool One Off

Tennis Classics Have Low Backs and Briefer Skirts.

By Amos Parrish.

NEW YORK, July 18—Air conditioned clothes. That would be a good descriptive name for much of this summer's sportswear. For it is certainly designed to let whatever breezes there are to get at almost all parts of the anatomy.

Newest tennis dresses, for example, come only to about the knees. And you wear them with anklets, leaving not only your legs exposed to the air but your back, too, since the classic tennis dress has a low-cut back.

Or you play your tennis in shorts, airier still, instead of a dress.

Shorts and Halters.

Shorts also go to the beach, worn with the briefest of halter or bandeau tops, airing not only back and arms but often a portion of the midriff between the shorts and the edge of the bandeau.

There's scarcely a swim suit which isn't cut halfway down the back and some are cut clear to the waist. Or they copy the shorts and bandeau idea.

Spectator sports dresses don't go so far in exposure but many do do something about gathering in the breezes, using ventilated mesh fabrics.

Under these dresses you can wear

Beach Clothes Show Same Brevity, as Do Bathing Suits.

the shortest cut panties ever, also of breeze-inviting meshes. And stockings of similar open-air construction.

Your sports shoes, if they are sandals, which are airy to start with, may be additionally cooled by scores of little perforations, or a few generous size cut-outs.

Toeless Sandals.

Or perhaps they won't have any toes at all, except your own. And you'll wear them without stockings.

And if you are apt to get hot headed, think about a hat with an open-work crown similar to the one sketched. That will let the breezes blow the cobwebs out of your brain.

Knit a Beach Robe.

Of course after all this exposure to the air, especially if you go to the beach, you may want to cover up for a while. And a smart way to do it is with a hand knit beach robe.

We have directions for one made of cotton strings with a neat hood arrangement to pull up over your head when you wish. We'll send you these directions on receipt of the coupon and requested inclosures

Amos Parrish,
The Washington Post New York Fashion Bureau,
500 Fifth avenue, New York.

I inclose stamped, self-addressed return envelope and loose 3-cent stamp. Please send your leaflet "Directions for Knitting Cotton String Beach Robe."

Name .....
Street .....
City .....
State .....

(Copyright, 1934.)

ESCAPE *from the* SOVIETS

By TATIANA TCHERNAVIN

Tatiana Tchernavin and her husband, Russian intellectuals, were imprisoned by the Soviets on falsified charges, leaving their son to fend for himself in the world. In past installments the author has told of the misery and squalor of prison life. Today she continues her story of hardships suffered.

BUT THE evening was easier to beat; daytime, in which every one had been used to work, was gone. We talked and recalled the past which seemed long and rich and vivid. All our memories acquired a new value, as before death. But the thought of death had lost its terrors when life was confined to an empty existence in a stone cage. The thought of exile was more alarming.

The OGPU did not like people to die in prison and tried to prevent it—death was the specialty of the penal camps. It only sought to weaken us morally and physically so that we should have no power of resistance left. In the press, it is true, the Bolsheviks represented the regime in very different colors; Ramzin, Fedotov and others who figured at the public trial had to declare that their health improved in prison where they had "constant medical attendance."

I do not question their statement. They had leading parts to play and before they appeared on the stage they must have been taken care of. But people like myself were not wanted for publicity purposes and so there was no occasion to look after us; though for the sake of appearances there was a medical staff in prison. Indeed, some of the staff were always on the spot in case of attempted suicide, which the OGPU tried to prevent. Besides, it was the chief doctor's special duty to certify that the prisoners who had been shot were really dead.

After my interviews with the "lively" examining officer when I had to strain every nerve to keep my self-control, my health gave out: I developed red patches on my skin that itched, turned wet and wrinkled. It looked rather awful.

Same Medicine for All.

I had to ask for a doctor, if only to make sure that I would not infect my neighbor. A doctor's assistant appeared. She dashed into the cell, accompanied by the wardress, and before I had time to say a word she declared, "Slight infection; don't wash; I'll send you an ointment," and dashed out again. She carried out in all conscience the rule that members of the medical staff must not talk to the prisoners. A little later the wardress shoved through the slot in the door a packet with some ointment. My neighbor sniffed it: "It is exactly the same that she sent me when I had earache." Afterward my other neighbors received that same ointment for abscesses and many other complaints.

When I was released from prison and went to a real doctor he was much surprised at the treatment prescribed to me. My trouble, it appears, was nervous eczema, which ought to be washed and not anointed. "But surely there was a doctor in prison?" he asked me.

"Yes, but only his assistant could call him in. She could do so if she felt that she was not competent to deal with the case. Considering the hurry she was in, that was not likely to happen often."

No Help Given.

As a matter of fact, I did see the prison doctor on two occasions. My neighbor had an attack of appendicitis. The doctor came, prodded her in the spot where the appendix is supposed to be and asked:

"Here?"

"Yes, doctor, I can not. . . ." But before she had finished the sentence, the doctor turned round and was gone. The cell door banged and we were left staring at each other in astonishment.

Another neighbor I had, an elderly woman, had a violent attack of angina. That happened during cross-examination and as examining officers do not like prisoners to die before their case is concluded, the doctor was sent into the cell almost as soon as she had been carried into it. He felt her pulse and walked out without saying or doing anything. Evidently there was no immediate danger of death. The wardress and I spent the whole night nursing her as she kept gasping for breath and losing consciousness, but we did not send for the doctor any more.

I have been told that when, in the common cell, this doctor was called to a patient who had been delirious for two days, he declared:

"Remember, I come only to the dead and the paralyzed. Don't disturb me for nothing."

Scurvy Epidemic.

Though perhaps it would have been more absurd for doctors to try and cure those whom the OGPU had doomed to death or to Solovki.

That summer, however, when scurvy assumed proportions that seemed alarming even to the OGPU, the prison authorities displayed unexpected solicitude.

At an unusual time of the day we heard keys rattling and doors banging everywhere. Our door also flew open. A doctor came in, an elderly man getting on to 60, obviously of the old school; he wore a white overall, but had a cigarette in his mouth. Without taking it out, he commanded:

"Eye!" and roughly turned up my eyelid.

"Teeth!" he shoved his finger in my mouth and rubbed my gums.

"Leg!" he felt my knee.

Without washing his hands he did the same thing to my neighbor—this time a common criminal suffering from a contagious disease—and sending a whiff of smoke into her nose, went out. His visit may have lasted a minute; then the door next to us banged and he went into the next cell. The quickness of the examination, to say nothing of the simplified hygienic methods, certainly beat all records.

Vegetables at Last.

But even if he did infect someone the good result of his visit was that on the next "parcel day" we received what had so far been strictly forbidden: raw carrots, radishes, onions, garlic and fresh cucumbers. Prisoners we had not seen before were taken to walk in the courtyard. What a sight they were! One, quite young, could hardly move and dragged one leg painfully. Another, almost a child, dressed in a girl's blouse with a sailor collar, just managed to walk as far as the warder's stool; she sank on to it, looked at the sky and wept. A third, an elderly woman whose fine, severe face reminded one of an old ikon, was carried out on her bed—she was not able to walk. As she was carried back to her cell she gave one long look at the sky and made the sign of the cross.

Forgetful of all precautions we hung on the window, trembling with excitement: these women came from the "dead" cells, whose inmates had never before been let out into the fresh air One of them happened to be in the yard while I was there; she could scarcely move, and I was able to overtake her several times so as to express my sympathy, by a look at any rate. She understood me and whispered as I walked past:

Their Fate Worse.

"Six months without fresh air, without books or papers."

Six months, one hundred and eighty days in which she heard nothing except the examining officer's insults and jeers—and we had been complaining because we were given only four books in ten days, one of them a "political" book, i. e., some old collection of Communistic speeches or of polemics between Deborin and Axelrod, accusing each other of being idiots and of interpreting Hegel's dialectics in a non-Marxist way.

(Copyright, 1934, E. P. Dutton & Co.)

To Be Continued Tomorrow.

How to Keep Well

Vitamins and Their Importance. Part II.

Dr. Irving S. Cutter.

In yesterday's article there was a general discussion of vitamins with the statement that six vitamins that are essential to nutrition are now known. Vitamins A and B were briefly described. Today we conclude with a short description of vitamins C, D, E and G.

Vitamin C: In 1895 Theobald Smith, now of Princeton, reported the development of scurvy in guinea pigs fed on oats and bran. It was found that this condition could be remedied by the antiscurvy substance contained in tomato juice, orange and lemon juice, fresh vegetables, and milk from cows fed on green food. This scurvy preventing substance is now known as vitamin C.

Vitamin D: In 1918 Edward Mellanby showed that rickets is a deficiency disease. He found that the deficiency could be supplied by the fat of certain animals, particularly by the oil from codfish livers. This necessary substance is now called vitamin D. It was also discovered that children with rickets would recover subsequent to exposure to the sun or to ultraviolet light from an artificial source.

Vitamin E: In 1922 Herbert Evans and his co-workers found that rats reared on a synthetic diet that contained adequate quantities of certain vitamins grew normally but became sterile. The germ cells of the male were gradually destroyed and in the female the young died before birth. In attempting to compensate for this deficiency a substance called vitamin E was supplied. Vegetables contain generous quantities of vitamin E, especially green leaves and those portions of seeds that include the plant embryo.

Vitamin G: Patients suffering from pellagra are found to have a food deficiency and the letter G has been assigned to this particular vitamin. It is known as the antipellagric vitamin. Meats, milk, green vegetables, tomatoes, many fruits, especially bananas, eggs and yeast supply this vitamin. Much of our knowledge of vitamin G is due to the work of Joseph Goldberger.

It will be noted that vitamins are essential to normal body functions and constitute a definite fifth group of foods. A word of caution should be uttered lest there be an effort at self-medication through the use of vitamin concentrates for miscellaneous dietary deficiencies. These vitamin concentrates should be taken only on the advice of a physician and in such amounts as may be prescribed. Most of us can forget vitamins as far as our diets are concerned. It is well, however, to know something of the important role they play in the economy of the body.

(Copyright, 1934, by the Chicago Tribune.)

NOW OPEN

A New Location

Serving the same Famous Potato Chips made exclusively by Mary C. Miller.

LOOK FOR THIS SIGN

1412 Park Road N.W.

A convenient location in addition to our kitchen and retail store at

311 Baltimore-Washington Boulevard
Brentwood, Md.

20

Years' Experience
Guarantee
Our Potato Chips
The Best

MARY C. MILLER
Proprietor

BRIGGS

Luxury Loaf
A delicious blend of choice veal and pork cuts—nicely spiced and flavored with pimento and pistachio nuts.

Baked Ham, *Virginia Style*
Deliciously flavored by basting with pineapple juice during the cooking process—attractively decorated with sliced pineapple and red cherries.

Pep Luncheon
Carefully selected lean cuts of pork—thoroughly cooked and tastily spiced. There is no fat or waste.

Frankfurters
Made of U. S. Government inspected, all meat—properly spiced and cooked.

Bolognas
Like all the other Briggs products, this one is prepared under the watchful eye of a U. S. Government inspector—you can buy no safer, cleaner product.

Famously Good Luncheon Meats In all our Markets

"You'll like them because you know they're good"

SANITARY & PIGGLY WIGGLY FOOD STORES
SANITARY GROCERY CO., INC.

The Blueberry Passes From Its Wild State

Department of Agriculture Experiments Turn It to a "Tame" Berry.

IF YOU live in a blueberry section—New England—or along the Atlantic Seaboard, you probably like to go out and gather wild blueberries. Or perhaps you buy them from some small boy who saves you the trouble of getting them yourself, or over the counter of a grocery store. Until a few years ago wild blueberries were the only kind obtainable.

Last year, however, if you lived in any large city between Boston and Washington, or west to Chicago, you probably bought cultivated blueberries, of great size, sweetness, firmness and delicious flavor. Some of them may have measured three-quarters of an inch across.

These cultivated blueberries are the result of investigations in plant breeding that have been carried on for nearly 20 years by the Department of Agriculture, under the direction of Dr. Frederick V. Coville.

Build Up an Industry.

Blueberries only grow in a strongly acid soil, such as is found in the pine region of New Jersey, parts of Maine and other sections of New England and the Atlantic Coast as far south as North Carolina. In 1906 Dr. Coville began experimenting to see whether blueberries could be improved by cultivation and whether larger berries could be produced, so an industry could be built up for some of these regions where other crops will not grow.

In the plant propagation work under his direction 50,000 seedlings have been brought to the fruit-bearing stage, and of these only 10 varieties have been named and kept.

Eat Them Like Cherries.

In stores you will find "Coville" blueberries packed in quart baskets protected by cellophane. Many hotels and restaurants now offer them on the menu.

Huckleberries are sometimes confused with blueberries. Their flavor is similar, but they are less liked because each berry contains about 10 large seeds with bony coverings, while blueberries have small, almost unnoticeable seeds.

This recipe from the Bureau of Home Economics is for a baked blueberry pudding. This pudding may also be cooked in a flat shallow pan and when cold served as cake.

Baked Blueberry Pudding.

¼ cup butter or other fat
½ cup sugar
1 egg
1½ cups sifted soft-wheat flour
2 cups blueberries, washed and drained
2 teaspoons baking powder
¼ teaspoon salt
½ cup milk
½ teaspoon vanilla

Cream the fat, add the sugar and the well-beaten egg. Take out about 2 tablespoons of the flour and mix with the berries. Sift together the remaining flour and the baking powder and salt, and add alternately with the milk to the fat and egg mixture. Fold in the flour-coated berries and add the vanilla. Bake in a greased baking dish for about 1 hour in a moderate oven (350 degrees F.). Serve hot with lemon sauce or hard sauce or whipped cream, or cold as cake, with or without whipped cream.

This Backyard Looks Quite Ordinary But It's a Place of Romance to Children

Wesley Heights Matron Gives Formula for Amusing Young

Mrs. Dion Birney Just Lets Her Children and Their Friends Do What They Will in This Fascinating Backyard Playground Where They Find So Much Adventure.

"Let's play something," says the child, bubbling with energy even on the hottest day. And his bewildered mother wonders what she can do to provide a happy play life for her child.

This, the second of a series of stories dealing with child recreation, tells how two Washington mothers have solved the perennial problem.

By Elizabeth Perrow.

TO THE uninitiated it is just an ordinary backyard, cluttered with more than the usual amount of rubbish.

The pile of barrels with the weary flag drooping from a bent twig on the top; the strange small house with the shingles coming off; a dangling clapboard held in place by a failing, thin nail; the dirty sheepskin crowning the lovely lilac bush in the corner—all form a strange contrast to the well-ordered garden just beyond the hedge.

But to Mrs. Dion Birney's small children and their numerous playmates in Wesley Heights, this is not an untidy yard.

It is a place of delight, of mystery, of wonder. Here they live a life of adventure and bravery, and such fun as grown-ups can only wistfully remember.

The barrels? Why, a fort of course. Only last week that fort saved the lives of the Birney family when the Indians made a sudden attack.

The battered house? They built it themselves. Daddy helped, and it is a beautiful place.

Tarzan in the Garden.

Dirty sheepskin indeed! The lilac bush should be honored. The skin belongs to Tarzan.

Even grown-ups must admit the fireplace is beautiful, besides making a "swell" place to cook; sometimes it serves as a cave. The swings and trapezes are wonderful retreats where a small boy can hang upside down and meditate on the mysteries of life.

Mrs. Birney is just as enthusiastic about the backyard playground as the children are.

"We started it when the children were very small," she said yesterday, "and it has been the greatest thing that ever happened to them. They are never bored here, they have space to play any game they wish. Their friends are welcome. We have no problems of discipline, for each child knows if he is quarrelsome or troublesome he is not welcome. We don't watch the children closely. We believe they grow and develop better when left to their own resources. Besides, they don't like to be watched too much by grown people."

Sand Box an Investment.

"Big sand boxes are the best," confides Mrs. Max Proffitt, introduced by Wesley Heights matrons as one of their most successful mothers. "A very large one can be built at a cost of about $8. This may seem expensive to the inexperienced mother. But it will last for years, and will furnish constant amusement for the children. If a person has three children instead of one she gets a great bargain.

"A sand box may be bought for the same amount of money, but these are usually too small to be very useful. In large sand boxes children can try their hands at landscape gardening, making rivers and lakes with their shovels and rakes. Sometimes they build railroad tracks in them."

A back-yard pool can be made at home, too, Mrs. Proffit explained. The initial cost is about $10, if the cement is bought and father builds the pool. But again, she points out, the long-time point of view is essential. For the very young children can swim in the pool and sail their boats; when they are older they can wade in it.

Let Them Learn Right.

"I am strongly in favor of a low table, where small children can sew, cut paper dolls and draw and paint," she said. "Children can also use this table for tea parties. When they have these they should prepare the refreshments themselves, and serve them. For children's play should teach them things that will be useful all their lives.

"For that reason I am in favor of giving them real tools to build with. When they want to hammer and saw they should learn right, not with miniature tools. If they get hurt they must endure it; these things are a part of growing."

Mrs. Proffitt said she had no objection to toys bought from stores, and her own children had roller skates, bicycles, croquet sets and other such playthings.

"But I think they often get more fun out of the less expensive toys," she said. "We never bought the small, colored blocks for our children. We had some made at the sawmil. They were as large as bricks, and there were 500 of them. With them the boys could build real forts and real houses. They got much more enjoyment out of them than they would have had out of little painted sets of blocks. They also like making kites, climbing trees, running and singing games."

As children grow older they are inclined to outgrow their back yards and to gang up, according to Mrs. Proffitt.

A Growing Away.

"They like ball games, social dancing, swimming, hiking," she said. "This is the expression of their social instinct and should be encouraged. But if they are allowed to do the things that interest them they still like their back yards.

"For instance, my elder son is intensely interested in electricity. I let him work at it at home. He has taken our radio to pieces now, and is repairing it. He also is interested in telephones, the Morse code and broadcasting. We encourage these interests.

"My younger son is interested in airplanes, and has built dozens of them." She pointed to three on the mantel. They were small, lovely craft, made with painstaking care.

"Fourteen-year-olds do everything carefully," she said, smiling. "I have both of them work out of doors as much as possible. But one thing I have learned with my three children. If I had it to do over again I wouldn't give them so much play equipment. I would give them more companionship and teach them new ways to use their playthings."

Read in tomorrow's Post how creative activities are encouraged in Washington's public playgrounds.

Post Staff Photo.

Scott and Arthur Birney peer curiously into their backyard fireplace. It is one of the many exciting features that makes their playground a meeting place for their friends.

New Theory Of Dress Is Chinese One

NEW YORK, July 18 (Spl.). Not your figure, not your size, but whether you are a "Yin" or a "Yang" should determine what kind of dress you should wear.

So says Prof. Belle Northrup, of the fine arts department of Columbia University, who has made an extensive study of women's styles.

Prof. Northrup has evolved a new theory of dress to help women garb themselves becomingly. She calls it the Yin-Yang theory. Taken from Chinese art and philosophy, "Yin" stands for delicacy, softness, sweetness, gentleness; "Yang" for strength, power, vigor, forcefulness. A woman should know to which group she belongs, says Prof. Northrup, and then buy clothes that suit her classification.

"Yin" women should wear clothes of soft color, easy treatment of fabric, fluffy ruffles, curved lines and delicate trimmings. "Yang" women should wear dresses of solid lines, striking or dark colors and heavy textures.

As "Yin" types, Prof. Northrup cites Mary Pickford, Lillian Gish, Miriam Hopkins, Janet Gaynor and Billie Burke. In the "Yang" group are Greta Garbo, Joan Crawford, Katherine Cornell, Jane Cowl and Ethel Barrymore. Combinations of both types are Anna Harding, Eva LeGallienne and Joan Bennett.

Remote Control Horn Installed in Wife's Car

Frankfort, Ky., July 18 (AP).—A woman with a problem in domestic relations to solve drove into a Frankfort garage.

"My husband," she complained, "never sounds the horn in passing cars or making turns. I have warned him many times he will get us in a bad accident but he pays no attention to me."

Frank English, the proprietor, agreed that something should be done about it.

"Well, I believe we can fix that," he said after some reflection.

She drove out of the garage with a "remote control" button installed on the right side of the car.

Permanent Is Improved With Proper Care

It Will Wave Long and Becomingly if Treated With Due Respect.

By Frances Mangum.

HERE'S to the permanent, long may it wave!

And long will it wave if it is given sensible care before and after.

Few women realize how essential it is to condition the hair before it is put through the drastic waving processes.

Two or three weeks before the permanent the hair should be given occasional hot oil shampoos. It should be kept thoroughly clean. Both morning and night it should be brushed from 50 to 100 strokes, and brushed upward in such a manner that the hair is pulled to stimulate the roots and scalp. The scalp should come in for a good massage every day, and should be freed of dry skin that cakes there. Treatment of this kind if followed carefully will put the hair through such a training course that it's literally primed for a permanent.

After the wave don't feel that since your hair is curled and your coiffure made it needs no further care. It should have a thorough brushing every day and a shampoo every two weeks.

If you go swimming frequently be careful to rinse the hair after each plunge with clear water. Every day the waves should be dampened either with a hair lotion or a spray of warm water, and pressed and coaxed into position. Few waves are becoming at first. It takes work, training a curve here and a wide wave there.

Unless the hair is given continuous care after a permanent it is likely to fall into dry and brittle waves. It is the brushing and the massaging of the scalp that will keep it glossy and soft. Every woman should have a hot oil "reconditioning" shampoo at least every three months to keep her hair at the peak of condition.

Mlle. Lorain's Charming Face Is Pictured All Over France

Paris, city of the chic, is famed for its mannequins and models. And none is more famous than Andree Lorain. This is the second of a "series" on European models.

Paris, July 18 (AP).—Mlle. Andree Lorain has one of the most famous faces in all France.

You see it everywhere—listening entranced to strains from a radio, eyeing with delight a new refrigerator, at the wheel of a motor magnate's latest model. Her blonde hair advertises the newest coiffures, her smile adorns magazine covers and artists' canvases.

She's one of a new type of girl just beginning to appear in France, who surprise friends with their independence and stun their parents more.

And timidity started the whole thing.

When Andree Lorain was 17 she was so shy she dreaded to talk to or meet anyone but old friends. So a friend suggested to her architect father that they "put her in the movies."

Through his help she secured a small part in a French film, studied diction, dancing and singing and worked so hard she forgot about timidity or anything else except Klieg lights and sleep. For three years she appeared in various Paramount and Pathe Natan films in France and in others in Rome, Vienna and Berlin. She chalked up one Paris theatrical appearance in "Teddy and Partner" at the Michel Theater.

How It Started.

When times were "slow" a photographer friend asked her to help him out by posing for some rush advertising photographs. She did, and more posing orders poured in.

Since then she has posed for the painters Jean Gabriel Domergue and Jacques Lartigue, for various sculptors and for color photographs for Scaioni.

Her face can change like lightning from "siren" to "little girl." She thinks it's her strongest asset, for while, she says, most French artists prefer the "ingenue type," neither voluptuous nor boyish, that changeability enables her to fit many parts.

She is taller than the average French girl, 5 feet 4, has a slender curved figure and weighs about 115 pounds.

A quiet hotel in the Champs Elysees quarter is her home, though she often runs across town to visit her family. Since she shook off timidity, she feels she must "carve her own way."

A Common Ambition.

Mlle. Lorain gets 1,000 francs ($40 at par), for a magazine cover pose, 500 francs for a refrigerator or a car, 300 francs for a few hats. But posing is "just an incident," she says.

Morever, she has an ambition.

"I'd rather be in the movies than do anything else on earth. It's creating something for yourself, while posing is only displaying what somebody else has done.

"The movies in America! That's the place to be. They get things done over there. In France we talk and talk and talk, and often the thing isn't done after all."

Recently an American motion picture company talked to her about the possibility of coming to Hollywood. No contracts have been clinched yet—but she is studying English as hard as she can.

Tomorrow: Fraulein Inge, of Berlin.

Associated Press Photo.

The new type of French girl, independent and versatile, is exemplified by Andree Lorain, famous model, whose face on magazine covers and in advertisements is known throughout Europe.

PILLAR S S TO POST

Young Democrats Prove Nudity Has Left This Summer's Beaches.

MODESTY will be the new note in bathing suits worn by the Young Democrats in the style show at their inaugural ball at the Willard Friday evening. But if the rehearsal held last night is a criterion, the boys will have their eyes knocked out anyway.

• • • •

The newly elected president, Raymond J. Walter, and the vice chairman of the entertainment committee, J. Errington Lloyd, were among the fortunate few permitted close-ups of the girls after they had donned bathing suits to have their picture taken. They stood their ground firmly when it was suggested they might as well leave, since all the committee business had been transacted.

• • • •

Margaret O'Brien wears a suit that is black on the starboard side and white on the other. Betty Mattingly in a canary yellow suit would be a hit even though she never opened her mouth to sing or speak. A yellow and brown plaid makes a Scotch bathing lassie of Irene Maddern, and Alice Fogle can be seen for miles in her suit of black and white with large polka dots. And all of these suits show much less epidermis than those of last year.

• • • •

But the ground the nudists have lost on the beach this summer will be made up in the drawing room next winter, according to the style expert from Jelleffs, which is providing the dresses for the style show. The new evening frocks are baldly called seminude. There is only the skirt and a bib effect in front supported by whalebones. The young Democrats are awaiting these gowns with breathless interest.

• • • •

Another reason for excitement is the mystery concerning the identity of the young man who will take part in the style show as "Miss America." They say much of him is covered with tatooed designs. Who the tatooed gentleman is can only be settled by attendance at the ball.

Strictly S S Speaking

Answer These.

1. Why was Samuel Johnson called the "Great Cham of Literature?" How is *Cham* pronounced?

2. Is there any difference between the pronunciation of *program* and *programme*?

3. Who is the present Premier of France, and how is his name pronounced?

4. Define and pronounce the italicized word in the following sentence: "She tried to *assuage* her grief by going to the theater every night."

5. Where is the accent in *Chevy Chase*?

Check Here.

1. Dr. Johnson's title is a variation of *Khan*—an Asiatic chief or governor. At the time he was given the title he was considered the outstanding English literary critic and mentor. *Cham* should be pronounced KAHM.

2. There is no difference. Both are called PRO-gram and, according to Webster, are sometimes called PRO-grum.

3. *Doumergue* is the Premier of France. DOO-mare-g.

4. *Assuage*, called a-SWAYJ, means to relieve, lessen, mitigate.

5. The accent is on the first syllable—CHEV-y Chayse.

Trained Child Puts His Twin In the Shade

Psychologists Look on While Johnny, 2, Roller Skates Energetically.

NEW YORK, July 18 (U.P.).—Johnny the Gentleman and Jimmie the Mug demonstrated at home today the newest results of a scientific experiment in child training.

The two-year-old identical twins, laboratory subjects since a week after birth, were released from daily observation at Normal Child Development Clinic where two learned professors were penning a book to make them still more famous.

Johnny was intensively trained and Jimmie was carefully left alone. Neurologist Frederick Tilney and Psychologist Myrtle McGraw now want to know whether Johnny will retain his startling talents. His parents were not quite sure they wanted him to.

Dennis Woods who fathered the chubby, curly-headed laboratory specimens frankly observed that "Johnny's a gentleman and Jimmie's a mug." But polite Johnny memorialized his precocious presence by:

Startling Feats.

1. Roller skating around the four-room apartment with such enthusiasm, plaster crashed from the ceiling below.

2. Shinnying agilely up the kitchen sink waterpipe and breaking two glasses.

3. Climbing to the top of window guards to watch the sidewalk one flight down.

4. Sticking his head through a loudspeaker to see how it worked.

"Johnny's got nerve," Woods soothed his frightened wife, who pointed out that none of her other six children ever climbed over window guards that young.

Woods put Johnny on a high ice box, held out his arms and said "Jump." Johnny, perfectly at ease, jumped.

He put Jimmie there and repeated the request. Jimmie cowered, and jumped only when his father's hands were three inches away.

Clocks and Drinking.

Woods started an alarm clock ringing, then switched it off. The next time it rang Johnny turned it off. Jimmie tried three times and gave up, grinning sheepishly.

Meanwhile Mrs. Woods prepared the ultimate demonstration. She set two cups of broth on a little table. Johnny dunked bread like a gentleman. Jimmie crumbled bread over the table, enjoyed the sight of it a while, transferred the fragments to his cup, then began ladling Johnny's broth.

"Johnnie eats like Park avenue," Woods praised the dunking. "But Jimmie—he's Tenth avenue at eating."

"Jimmie hugs me more than Johnny does, though," Mrs. Woods added. "Johnny is independent."

The professors will study the twins twice a month to see if the highly trained Johnny forgets what he has learned and whether the uncultivated Jimmie catches up with his brother's agility.

Perfume Said to Be Husband-Winner

Ypsilanti, Mich., July 18 (U.P.).—Proper perfume and not fluffy biscuits is the way to a man's heart, Dr. Mehran K. Thompson advised the girls today.

Dr. Thompson, professor at Michigan State Normal College, said extensive tests revealed that man is lured most effectively by smell. The rest is simple. The girl need only discover the smell most attractive to a man and find the perfume that matches it.

"Baby talk" is not to be scoffed at either as a husband winner, the professor added, but warned that "it must be stopped after marriage."

Other advice on love and matrimony included: Before reaching the altar decide (1) whether the bedroom window is to be open at night, (2) whether dogs or cats shall be the family pets.

This BUSINESS of LIVING

Golf Cured Loneliness and Found the Girl Her Romance.

By Mary Haworth.

DEAR MISS HAWORTH: 'This is my first experience in writing a letter for publication. But because I, too, had to deal with the problem of loneliness the first two years I was in Washington, and because I was fortunate enough to stumble on a way of solving it, I am willing to pass my experience on.

• • • •

My advice to every lonely person is: cultivate a hobby. after two miserable, friendless years here, my health began to fail. I went to a doctor, who in turn sent me out on a golf course.

Although the doctor diagnosed my ailment as overwork, I knew better. My work was hard, with a dictaphone clamoring in my ear all day, but the hours were the usual Government ones, and I could have stood them if I had had more diversion. The doctor said I needed sunshine, fresh air and exercise. He didn't say anything about companionship, but maybe he was too tactful to mention my greatest need.

• • • •

I don't mean to give the impression my problem was immediately solved or that I was an instant hit on the golf course. Quite the contrary. At first I had no inclination for the game whatever and forced myself on the links. Once there, I never felt more awkward, gawky or miserable in my life. But there is something tenacious in my nature and I decided if I was going to play the game, I would do it well.

Happy Ending.

In three months, I brought my score down from 140 to less than 100. Men players began taking a supervisory interest in my game; and I began taking interest in my appearance. I discovered, too, that I looked a great deal better in sports clothes than I did in the fluffy ruffles I had been accustomed to wearing.

• • • •

My health improved and so did my spirits. It's almost impossible to mope at work after an early morning golf game; or to have a finicky appetite or fail to sleep soundly after strenuous outdoor exercise. I think, now, that loneliness is a state of mind that grows worse by sitting down and brooding over it. Take it outdoors and it just naturally evaporates.

• • • •

Believe it or not, I became such a changed person that one of the men I worked with, who had paid no attention to me for the entire two years before I took up golf as a hobby, began asking me for dates. As it turned out, he is crazy about golf, and we became constant golfing companions.

We are engaged to be married. Whether he or she takes up golf or not, I advise the lonely man or woman in Washington to cultivate some interest outside themselves, if they really want happiness and friends. CAROLYN JANE.

Praise for Courage.

DEAR CAROLYN JANE: Your courage and stick-to-it-iveness in overcoming loneliness and ill health in a new environment, cut off from friends and family, should be an inspiration to those who have only the first foe to conquer.

• • • •

There is a wealth of common sense in your advocacy of fresh air, sunshine and a genuine interest in some hobby as a loneliness preventive and cure. It isn't so much these things in themselves, as the change they work in the person, which opens the door to a fuller life.

A mirror fearlessly confronted and its image honestly inventoried might give back disconcerting answers to the person who seeks therein the "why" of his failure to find fellowship.

• • • •

Forced cheeriness is a poor substitute—which fools no one, for that magnetic unselfconscious vitality which radiates from those who, forced to mine their own ore of diversion, discover the secret of abundant sufficiency. These persons have come upon the source of abiding charm. And charm draws friends as sugar draws flies.

M. H.

Union Woman Has Little to Say on Strike

Elizabeth Christman Says She Knows What She Sees in the Press.

TAKING refuge behind the Will Rogers classic, Elizabeth Christman, secretary-treasurer of the National Women's Trade Union League, assured her interrogator all she knows about the San Francisco general strike, so far, is what she reads in the papers.

Had she any prophecy on the outcome of this momentous deadlock between maritime industry and workers?

"Hunger drives a hard bargain, finally," said the Chicago-born woman, to whom labor strikes are a part of the very warp and woof of existence. From a glove worker in a Chicago factory at the age of 12, she has risen to one of the highest positions accorded woman by organized labor.

"The thing that always amazes me about a strike of such proportions," she added, after a long pause during which her steady gray-blue eyes seemed minutely to study a familiar panorama of suffering—"the thing that always amazes me is that employers permit it to happen.

"No matter which side wins, a dark brown taste is left in all mouths for so long. And the price the workers have to pay for what they win by such tactics is terrific. Yet I believe every strike has been a step, however small, in the right direction.

"I had hoped we had reached a stage in social evolution where employers and employes could sit down at table, seriously discuss their differences and resolve them by arbitration. But since we haven't—" silence and a gesture expressed her resignation to the inevitability of strikes.

"It's a great pity," she added as an afterthought, "that anyone who dares to express an opinion as to what decent working conditions should be is almost always put down as a Communist or a 'Red.'"

Child Chats

By Alice Fox Pitts.

THE lure of the scrapbook is as strong in these modern days as it was in our childhood, but if the book has a definite plan, it gains in fascination. A "scrapbook house" offers endless entertainment.

Be sure the scrapbook you choose is large enough—a mammoth one can be bought for 10 cents—and start out with page 1 as the kitchen. Let the child cut from newspapers and magazines pictures of kitchen equipment: A range, a sink, a refrigerator, a table and stool. The finished ensemble will probably show a giant table towering over a diminutive refrigerator but proportion, or lack of it, doesn't bother the small child in the least.

All sorts of interesting details can be worked out. In the dining room, for instance, there should be pictures on the wall and a bowl of flowers on the table, as well as the principal pieces of furniture. Furnish the house from attic to cellar; spread out to the garden; and assembling and pasting in the material will provide sure-fire entertainment for many hours.

(Saturday: How to Play "May I."

Post readers are invited to contribute to this Mother's Exchange. Address suggestions, indicating whether or not you want your name published, to Alice Fox Pitts in care of The Washington Post.

Polish Cafe Arranges Excuse for Tardy Males

Radom, Poland (AP).—Husbands dawdling over their food and drink at a local restaurant, can look out its windows any time and find a good reason to give their wives for staying longer.

So his guests might explain their absences from home, the proprietor placed pierced pipes under the eaves and turned water into them.

SPICEBOX

Moonlight.

Why isn't he rowing?
Lazy.
Where are they going?
Crazy.

W. T.

NEW!

NRA CODE

THE NEW Jelleff's 1216-1220 F STREET

They're enormously chic for summer in town . . . these thrillingly new little suits! Wear them NOW . . . white accessories will give them a cool, fresh look! Wear them into Autumn with a change of dark accessories! We've two shining examples of satin suit chic—the one sketched has three-quarter jacket with white bengaline revers, over a sleeveless afternoon frock! Misses, 14-20.

$16.95

Moderate Price Dress Shop—Fourth Floor.

Baseball
Racing

THURSDAY
JULY 19, 1934

The Washington Post

THURSDAY
JULY 19, 1934

Boxing
Golf

Tigers, Behind Bridges' Hurling, Coast to 4-2 Victory Over Nats

Shikat Added To Rassle Program

Former Champ to Meet McReady in Semi-final Bout.

Londos-Marshall Feature Tomorrow May Draw 12,000.

An unexpected semifinal wallop was added in support of tomorrow night's Jimmy Londos-Everett Marshall main event yesterday when Herr Richard Shikat, former world's champion and still a wrestler among rasslers, was added to the crack line-up scheduled by Promoter Joe Turner for Griffith Stadium.

Forced to revise his supporting line-up due to prior booking of several of the originally scheduled principals, Promoter Joe Turner scored a ten strike in popular favor when he signed Dick Shikat, former champ, to engage smooth-working Earl McCready over a scheduled 45-minute distance.

Shikat First Flighter.

Still generally ranked among the world's first five wrestlers due to his phenomenal speed, science and general ability, Shikat looms as a mighty barrier in the path of young McCready, second only to Marshall as a build-up here.

Marshall yesterday abandoned training in favor of a fishing trip. Determined to maintain his fighting edge, however, the blond Westerner will step through a final workout at Green Oaks Country Club this afternoon.

That tomorrow night's epic rassle bout will draw more than 12,000 was freely predicted by Turner yesterday as his ticket sale continued to boom as he visioned the largest turnout since the memorable Londos-Rudy Dusek $17,000 draw of 1931.

Preliminaries Changed.

After a bit of juggling, Turner announces his 30-minute preliminary line-up as follows: Floyd (not Everett) Marshall vs. Al Geicewicz, Mike Romano vs. Sid Nabors and Hans Steinke vs. George Hagen.

Reds Finally Triumph In Philly Park, 9 to 8

Philadelphia, July 18 (AP).—The Cincinnati Reds today won their first game in Philadelphia this season, defeating the Phillies, 9 to 8, in a ninth inning rally. The defeat ended a Phil winning streak at five games.

Harlin Pool, rookie Red outfielder, singled to score Sunny Jim Bottomley with the run that clinched the victory. Bottomley had gone to first on a free pass, and went to second on Chick Hafey's sacrifice.

Piet and Schulmerich hit homers for Cincinnati, while Todd scored a circuit clout for the Phils.

Cin'nati.	AB	H	O	A	Phillies.	AB	H	O	A
Piet.3b	5	1	0	3	Bartell.ss	5	3	4	4
Slade.ss	5	2	1	4	Chiozza.2b	6	2	1	2
Koenig.2b	5	2	3	4	Allen.lf	5	4	2	0
Bot'ley.1b	4	2	12	0	J.Moore.rf	5	1	3	0
Hafey.cf	4	2	4	0	Camilli.1b	3	1	9	0
Poole.lf	5	3	2	0	G.Davis.cf	5	2	2	0
L'bardi.c	5	0	5	1	Walters.3b	5	2	2	2
S'erich.rf	4	3	0	0	Todd.c	5	2	4	0
Frey.p	2	0	0	1	A.Moore.p	0	0	0	0
Brennan.p	1	0	0	0	Grab'ski.p	1	0	0	0
					*High	1	0	0	0
Totals.	40	15	27	13	Johnson.p	2	1	0	1
					Collins.p	0	0	0	0
					†Hendrick	1	0	0	0
					Totals.	44	18	27	9

*Batted for Grabowski in fourth inning.
†Batted for Collins in ninth inning.

Cincinnati .... 1 4 1 0 0 1 1 0 1—9
Philadelphia .... 1 0 0 0 1 6 0 0 0—8

Runs—Piet, Koenig, Bottomley, Hafey, Poole, Schulmerich (3), Frey, Bartell (2), Chiozza, Allen, J. Moore, Camilli, Todd, Johnson. Errors—Slade, Schulmerich. Runs batted in—Allen (4), Todd, Camilli (2), G. Davis, Bottomley, Schulmerich, Piet (3), Slade, Lombardi, Pool. Two-base hits—Bottomley, Bartell, Chiozza, Camilli. Home runs—Piet, Schulmerich, Todd. Stolen base—Pool. Sacrifice—Hafey. Double plays—Koenig to Slade to Bottomley, Lombardi to Koenig, Walters to Chiozza to Camilli. Left on bases—Cincinnati, 7; Philadelphia, 13. First base on balls—Off Frey, 2; off A. Moore, 1; off Brennan, 2; off Syl. Johnson, 1. Struck out—By A. Moore, 1; by Syl. Johnson, 3. Hits—Off A. Moore, 6 in 1 1-3 innings; off Grabowski, 3 in 2 2-3 innings; off Syl. Johnson, 5 in 4 innings; off Collins, 1 in 1 inning; off Frey, 13 in 5 2-3 innings; off Brennan, 5 in 3 1-3 innings. Wild pitch—Brennan. Balk—Syl. Johnson. Winning pitcher—Brennan. Losing pitcher—Syl. Johnson. Umpires—Quigley and Magerkurth. Time of game—Two hours 22 minutes.

Marooned Is Victor In Feature at Detroit

Detroit, July 18 (AP).—The $1,200 Three Rivers Handicap, feature event of today's eight-race card at the Michigan State Fair Grounds, was an easy victory for Marooned, from the Le Mar Stock Farm Stables. Getting away in front, Marooned led all the way and finished a length in front of the fast-closing Mr. Sponge, with Desert Call third, three-quarters of a length farther back.

The three led the group right up to the stretch, where Desert Call, which had forced the early going, could not withstand the rush of Mr. Sponge. Marooned covered the 6 furlongs in 1:12.

Jockey Fernando Fernandez, the 95-pound Cuban boy, brought in his twentieth winner of the meeting when he piloted Dark Mist to a victory over Le Bruyere in the second race.

Woodstock Noses Out Millwood Giants, 8-5

Woodstock, Va., July 18 (Spl.).—Listless play marked Woodstock's 8-5 victory over the Millwood Giants here today. Jake Sheetz emerged the winning pitcher over the nine-inning route. Woodstock tallied one run in the first, three in the second and four in the third.

Coffman, Valley League leading hitter, led the hitting attack for the locals. Woodstock will face Harrisonburg in their next game, meeting the champions at Harrisonburg Saturday.

Johnson Stays, Says Bradley; Writers, Fans Pick Successor

CLEVELAND, July 18 (AP).—Although under fire from baseball fans and sports writers here, Walter Johnson will continue as manager of the Cleveland Indians at least for the remainder of the present season.

Owner Alva Bradley answered the critics of Johnson's managing today by asserting the "big train's" contract is good for the entire 1934 campaign, and adding that a successor is not being sought.

Bradley's statement didn't prevent the fans and sports writers, however, from nominating potential new managers for 1935—a game of picking which brought to the forefront the names of Babe Ruth, Willie Kamm and Steve O'Neill.

If Johnson is retired next year, it is known that Ruth would consider the job provided Bradley offered it to him, but it is doubtful whether they could agree on a price. Ruth now gets $35,000 a season from the Yankees and has never accepted a cut with much enthusiasm.

Many of the fans believe O'Neill, once famous Cleveland catcher, now managing the Toledo team of the American Association, is a more likely choice, and this is strengthened by the knowledge that he was a close second choice when Johnson was appointed late last season.

Willie Kamm's chances of succeeding Johnson are based on a common belief he is one of the smartest players in the American League. A veteran of many seasons, he is a defensive star at the third-base sack, and is boasting a batting average close to .340 this season.

He is well liked by his fellow players and, with youngsters holding down all the other infield posts, Kamm is the present balance wheel of the Tribe's defense.

Red Sox Score Nine In 1st; Rout Chisox

Homers by Johnson, Cissell Net Seven; Score, 16-3.

Chicago, July 18 (AP).—Scoring nine runs in the first inning, seven of them on homers by Roy Johnson and Bill Cissell, the former's with two on and the latter's with the bases loaded, the Boston Red Sox ran over the White Sox, 16 to 3, today to take the series, three games to one.

Rick Ferrell and Dusty Cooke also hit homers for the Red Sox.

Cissell, a former member of the White Sox, hit a double as well as his four-run homer in the big first, later adding a second double.

Boston.	AB	H	O	A	Chicago.	AB	H	O	A
Cissell.2b	6	3	8	4	Sw'son.rf	5	0	2	0
Werber.3b	4	1	1	2	Conlan.cf	4	1	1	1
Morgan.1b	5	1	8	0	Sim'ons.lf	3	1	4	0
R.J'son.lf	5	2	0	0	Bocek.lf	2	2	1	0
Solters.cf	3	0	5	0	Bonura.1b	5	1	9	0
Cooke.rf	4	2	3	0	Appling.2b	3	2	2	1
R.F'rell.c	3	1	1	0	Dykes.2b	1	1	1	0
Leggett.c	2	2	0	0	Boken.ss	3	1	1	4
Lary.ss	4	3	1	4	Hopkins.3b	3	1	1	5
Mulligan.p	4	0	0	1	Shea.c	4	1	5	0
					Wyatt.p	0	0	0	0
Totals.	40	15	27	11	Gallivan.p	2	1	0	2
					*Lyons	1	1	0	0
					†Jones	0	0	0	0
					Kinzy.p	1	0	0	0
					Totals.	37	13	27	13

*Batted for Gallivan in seventh.
†Ran for Lyons in seventh.

Boston .... 9 0 1 3 0 0 2 0 1—16
Chicago .... 0 0 0 0 0 0 1 2 0— 3

Runs—Cissell (2), Werber, Morgan, R. Johnson (2), Solters (2), Cooke (2), R. Ferrell (2), Leggett, Lary (3), Bocek, Bonura, Hopkins. Errors—Boken, Wyatt. Runs batted in—Cissell (7), Morgan, R. Johnson (3), Cooke (3), R. Ferrell, Lary, Boken, Hopkins, Lyons. Two-base hits—Cissell (2). Home runs—Cissell, R. Johnson, Cooke, R. Ferrell. Sacrifices—Werber, Mulligan. Double plays—Mulligan to Cissell to Morgan, Lary to Cissell to Morgan (2), Boken to Bonura. Left on bases—Boston, 4; Chicago, 10. First base on balls—Off Mulligan, 3; off Wyatt, 1; off Gallivan, 4. Struck out—By Mulligan, 1; by Gallivan, 5. Hits—Off Wyatt, 3 in 0 inning (pitched to five batters in first); off Gallivan, 9 in 7 innings; off Kinzy, 3 in 2 innings. Balk—Kinzy. Passed ball—R. Ferrell. Losing pitcher—Wyatt. Umpires—Summers, Ormsby and Hildebrand. Time of game—Two hours 7 minutes.

U. S. Davis Netmen At Peak of Game

All but Lott Train Hard at London for Australians.

London, July 18 (AP).—While George Lott took the day off to prevent going stale, the other three members of the United States Davis Cup team—Lester Stoefen, Sidney B. Wood, jr., and Frank Shields—put in a hard afternoon of work with R. Norris Williams today in preparing for the interzone play with Australia this week-end.

The veteran team captain first rallied a half-hour with the two giants of the squad, Stoefen and Shields, and then Stoefen went through a hard workout with R. A. Millon, French professional, who is helping to get the team into condition. Wood played a full set at a stiff pace with Shields.

Following the workout, Williams expressed complete satisfaction with the squad.

"They are all at the top of their game," said Williams. "I repeat that if we are beaten this year, it won't be because the boys are not in condition."

The Australian team, led by Jack Crawford, appeared a few minutes after the Americans left the courts. They took an easy workout, lasting several hours.

How They Stand

American League.

Team Standings.

	W.	L.	Pct.	G.B.
Detroit	53	31	.631	....
New York	50	31	.617	1½
Boston	47	38	.553	6½
Cleveland	44	38	.537	8
WASHINGTON	41	44	.482	12½
St. Louis	36	41	.468	13½
Philadelphia	32	50	.390	20
Chicago	28	56	.333	25

Yesterday's Results.

Detroit, 4; WASHINGTON, 2.
St. Louis, 3; Philadelphia, 2.
Boston, 16; Chicago, 3.
Cleveland, 15; New York, 14.

Today's Games.

WASHINGTON at St. Louis.
New York at Chicago.
Philadelphia at Detroit.
Boston at Cleveland.

National League.

Team Standings.

	W.	L.	Pct.	G.B.
New York	54	31	.635	....
Chicago	51	34	.600	3
St. Louis	47	35	.573	5½
Pittsburgh	41	39	.513	10½
Boston	43	42	.506	11
Philadelphia	36	49	.424	18
Brooklyn	35	50	.412	19
Cincinnati	27	54	.333	24

Yesterday's Results.

New York 8; Chicago, 6.
St. Louis, 5; Brooklyn, 3.
Boston, 3-7; Pittsburgh, 1-5.
Cincinnati, 9; Philadelphia, 8.

Today's Games.

Cincinnati at New York.
Chicago at Philadelphia.
St. Louis at Boston.
Pittsburgh at Brooklyn.

Medwick Bat Ace As Cards Win, 5-3

Gets Homer, Three Singles in Final With Dodgers.

Brooklyn, July 18 (AP).—Led by Joe ("Ducky-Wucky") Medwick's steady hitting, the St. Louis Cardinals defeated the Brooklyn Dodgers, 5 to 3, today to take their series here by three victories to two. Medwick hit three singles and a home run in five times at bat.

Bill Walker started for the Cardinals and pitched good ball until the eighth inning, when Tony Cuccinello's single with the bases filled drove in two Brooklyn runs.

St. Louis.	AB	H	O	A	Brooklyn.	AB	H	O	A
W'head.2b	4	0	0	2	Boyle.rf	5	0	1	1
Martin.2b	5	3	0	2	Frey.ss	4	1	2	0
R'rock.rf	5	1	6	0	Taylor.lf	2	0	0	0
Medwick.lf	5	4	2	0	K'necke.cf	3	2	1	0
Collins.1b	4	0	9	0	Ch'man.2b	3	0	1	1
Delancey.c	3	0	9	2	†Fred'k	1	0	0	0
Orsatti.cf	5	0	0	0	Jordan.2b	0	0	0	1
D'ocher.ss	4	2	1	2	C'nello.3b	4	1	4	2
Walker.p	3	1	0	1	Lopez.c	4	1	8	0
Vance.p	0	0	0	0	Stripp.1b	4	2	10	0
					Babich.p	2	0	0	2
Totals.	38	11	27	9	*Wilson	1	0	0	0
					Munns.p	0	0	0	1
					‡Leslie	1	0	0	0
					Totals.	34	7	27	8

*Batted for Babich in seventh.
†Batted for Chapman in eighth.
‡Batted for Munns in ninth.

St. Louis .... 1 0 1 0 0 1 1 1 0—5
Brooklyn .... 0 0 0 0 1 0 0 2 0—3

Runs—Martin (2), Medwick, Durocher, Walker, Taylor, Koenecke, Lopez. Errors—Boyle (2), Frey, Babich. Runs batted in—Medwick (2), Stripp, Cuccinello (2). Two-base hits—Stripp, Frey. Three-base hit—Durocher. Home run—Medwick. Stolen base—Martin. Sacrifices—Walker, Whitehead. Left on bases—St. Louis, 11; Brooklyn, 7. First base on balls—Off Babich, 3; off Walker, 3. Struck out—By Babich, 6; by Walker, 8; by Munns, 1; by Vance, 2. Hits—Off Babich, 9 in 7 innings; off Munns, 2 in 2 innings; off Walker, 7 in 7 2-3 innings; off Vance, 0 in 1 1-3 innings. Wild pitches—Babich, Munns (2). Passed ball—Lopez. Winning pitcher—Walker. Losing pitcher—Babich. Umpires—Klem and Reardon. Time of game—Two hours 22 minutes.

Quantico to Sponsor Nine in Legion Series

Quantico, Va., July 18 (Spl.).—The Quantico Junior American Legion baseball team will compete in tourney through the energetic baseball-minded supporters of the American Legion junior team of this city. The Quantico Legion juniors will bear the standards of the Buck Keys Post of Quantico in the forthcoming tourney, leading to the National American Legion junior play-offs to be held later in the season.

The Quantico Legion juniors will leave for the Norfolk National trials on July 25. Despite the staggering odds facing the small-town nine from Quantico, Coach Jim Sisson, a Quantico Indian stand-out player with Ty Kelly, youthful Randolph Macon College start assisting him, hope to have the Quantico team well among the leaders when the final reckoning play-off date is carded.

The following players will bear the standard for the local team: Capt. Jim McInteer, Harold Stevens, Roy Kelly, Henry Amidon, Nick Katsarelis, George Purvis, John Donovan, Weldon Woodward, William and James Knoxville, Robert Flatford, Quentin Knight, John Musanta, Thomas Piercy and Charles MacGregor.

Perry, Wilde Eye U. S. Tennis Title

British Body Will Send Net Pair Here for Tourney.

London, July 18 (AP).—Fred Perry, Wimbledon and United States tennis champion, and F. H. D. Wilde, sixth ranking English player, today were officially nominated by the English association to compete in the United States championships at Forest Hills in September.

They also will compete in other American fixtures, as Perry did last year after defeating Jack Crawford in the all-empire final of the American nationals.

Perry also will tour Australia again this winter, the association announced, accompanied by Dorothy Round, the Wimbledon woman's singles champion; Evelyn Dearman and Nancy Lyle.

Betty Nuthall, Fred James and Katherine Stammers previously had been nominated to compete in the American women's championships at Forest Hills in August.

Mistor Lands $3,500 Stakes at Newmarket

Newmarket, England, July 18 (U.P.).—Mrs. Washington Singer's Mistor won today's running of the Falmouth Stakes, beating out eight other 3-year-old fillies over the mile.

Z. G. Michalinoss' Zelina, the 6-4 favorite, finished second, 1½ lengths behind Mistor, and the Aga Khan's Mrs. Rustom was third, 4 lengths further back.

Betting was 11 to 4 on Mistor and 100 to 8 on Mrs. Rustom.

The winning purse aggregated about $3,500.

Giants Down Cubs to Add To Lead

Six-Run Rally in Third Is Big Help in 8-6 Win; Now Three Ahead.

Luque's Relief Hurling Saves Day as Cubs K.O. Fitzsimmons.

POLO GROUNDS, New York, July 18 (AP).—The Giants made it 3 out of 5 for the series with the Cubs, and increased their hold on first place to three full games, by taking today's final from the Chicagoans by a score of 8 to 6.

Fred Fitzsimmons received credit for the victory, though he was shelled off the mound during a four-run rally by the visitors in the seventh.

Luque's relief pitching saved the day and helped earn Fitzsimmons his sixth straight victory and his twelfth of the season.

Six-Run Giant Rally.

A six-run concentrated attack by the champions on Bush and Root in the third inning spelled the Cubs' downfall. Ott banged his twenty-second homer in this session off Root, with a man aboard. Vergez, who contributed a double play to drive over a run in this big session, hit into the seats in the eighth inning, off Tenning, for his third home run of the year.

Woody English and Babe Herman got homers for the losers, the Babe's being his season's ninth.

Chicago.	AB	H	O	A	New York.	AB	H	O	A
W.Her'n.2b	5	2	4	2	Moore.cf.lf	4	3	1	4
English.ss	3	2	2	4	Critz.2b	5	1	1	5
Klein.lf	3	1	1	0	Terry.1b	4	3	14	0
St'back.lf	1	0	3	0	Ott.rf	4	1	1	0
F.Her'n.rf	5	3	0	0	O'Doul.lf	3	0	2	0
Cuyler.cf	4	0	4	0	Leiber.cf	1	0	1	0
Hartnett.c	1	0	1	0	Jackson.ss	4	1	2	4
Phelps.c	4	1	0	0	Vergez.3b	4	2	0	2
Grimm.1b	5	1	5	0	Danning.c	4	1	3	0
Hack.3b	5	2	4	1	Fitz'ns.p	3	2	1	1
Bush.p	1	1	0	0	Luque.p	1	0	1	1
Root.p	1	0	0	0	Totals.	37	14	27	17
*Hurst	1	0	0	0					
Joiner.p	0	0	0	0					
†Galan	1	0	0	0					
Tinning.p	0	0	0	0					
Totals.	40	13	24	7					

*Batted for Root in seventh.
†Batted for Joiner in eighth.

Chicago .... 0 0 0 0 0 1 4 0 1—6
New York .... 0 0 6 0 0 1 0 1 x—8

Runs—W. Herman, English (2), F. Herman, Grimm, Hack, Moore, Critz, Terry, Ott, Jackson, Vergez, Danning, Fitzsimmons. Runs batted in—Critz (2), Terry (2), Ott (2), Vergez (2), English, W. Herman (2), Klein, F. Herman (2). Two-base hits—Critz, Vergez, Moore. Home runs—Ott, English, Vergez, F. Herman. Double play—English to W. Herman to Grimm. Left on bases—New York, 6; Chicago 11. First base on balls—Off Fitzsimmons, 3; off Root, 1; off Luque, 1. Struck out—By Bush, 1; by Fitzsimmons, 1. Hits—Off Bush, 6 in 2 1-3 innings; off Root, 6 in 3 2-3 innings; off Joiner, 0 in 1 inning; off Tinning, 2 in 1 inning; off Fitzsimmons, 8 in 6 1-3 innings; off Luque, 5 in 2 2-3 innings. Winning pitcher—Fitzsimmons. Losing pitcher—Bush. Umpires—Pfirman, Barr and Moran. Time of game—Two hours 18 minutes.

Empire Dope Upset To Miss Merriment

6-1 Shot Sets Hot Pace and Beats Only One Easily.

Empire City Race Track, July 18 (AP).—Miss Merriment, fleet filly from Victor Emmanuel's Dorwood Stable, upset the dope when she registered an easy victory in the short 6 furlongs of the Chevalier Purse here today. In contrast to her last local effort, the daughter of High Time broke like the wind and set a sizzling pace, outrunning a smart field with ease to score by two lengths in 1:08 4-5. Mrs. Deering Howe's Only One took the place by four lengths from E. R. Bradley's Brother Joe.

Open Range, split favorite at 13 to 5 with the dull running of Gentle Knight, tired chasing the pace and wound up just out of the money. Miss Merriment was quoted at 6 to 1. She went to the front in a few strides and quickly asserted her superiority, never being in danger. Brother Joe, Only One and Open Range took turns in trying to overhaul the flying filly, but none of them was a match for the Dorwood miss. Only One held on better than the others and was an easy second.

2 Women's Net Upsets Mark Manchester Play

Manchester, Mass., July 18 (AP).—The Essex County Women's invitation tournament cracked wide open today and two unseeded players qualified for the semifinals in the first two matches of the day. Ruby Bishop, of Los Angeles, upset the second-seeded Marjorie Sachs, of Cambridge, 6—1, 6—3, and Nora Taubele, of New York, eliminated Mae Ceurvorst, of Wichita, Kans., seeded fourth, 6—4, 5—7, 7—5.

The top-seeded Mrs. Marjorie Morill Painter, of Dedham, who won here in 1932, qualified for the semifinals by defeating Catherine Wolfe, a young Chicago player, 6—1, 12—10.

Jane Sharp, of Los Angeles, put out Mrs. Mary Greef Harris, of Kansas City, in straight sets, 6—1, 6—1, for the fourth place in the semifinals.

Home Run Hitters

(Associated Press.)

Yesterday.

Foxx, Athletics	1
Saltzgaver, Yankees	1
Ruffing, Yankees	1
Cooke, Red Sox	1
R. Ferrell, Red Sox	1
Cissell, Red Sox	1
R. Johnson, Red Sox	1
Averill, Indians	1
Piet, Reds	1
Schulmerich, Reds	1
Ott, Giants	1
English, Cubs	1
F. Herman, Cubs	1
Todd, Phillies	1
Medwick, Cardinals	1
Vergez, Giants	1

The Leaders.

Johnson, Athletics	28
Foxx, Athletics	28
Gehrig, Yankees	24
Ott, Giants	22
Berger, Braves	20
Bonura, White Sox	20
Collins, Cardinals	20

League Totals.

National	425
American	421
Total	846

Indians Win Over Yanks By 15-14

11 Pitchers Used in Wild Game; Gomez Loses Verdict.

Averill's Single Wins After N. Y. Rallies; Ruth Injured.

CLEVELAND, July 18 (AP).—The New York Yankees suffered a double setback today. They lost the fourth and final game of their series with the Cleveland Indians, bowing 15 to 14 in a wild slugfest, and the services of Babe Ruth, who was struck in the leg with a batted ball and will be out of the game for two weeks.

Going into the final inning, trailing 12 to 9, the Yanks rallied to score five runs. They contrived them from singles by Dixie Walker and Red Rolfe, pinch hitters, and Earl Combs and Ben Chapman, an outfield fly by Hoag, an error by Hale and a late throw by Lee.

Kamm Gets Double.

Kamm opened Cleveland's half of the ninth with a double to center. At this point Manager Joe McCarthy yanked Jimmy Deshong and replaced him with Vernon (Lefty) Gomez, who was the fifth Yankee pitcher. Pytlak tripled to center, scoring Kamm and Holland doubled off the right field screen, scoring Pytlak and tying the score. Rice bunted and Holland was out at third. Rice stole second and Rolfe made a great stop of Knickerbocker's grounder, throwing him out at first with Rice advancing to third. Earl Averill, who previously had propelled a home run, singled off the right field screen, scoring Rice with the winning run.

Averill's timely blow cost Gomez his third defeat of the year. Cleveland used six pitchers, Belve Bean, the last to enter the fray, being the winner.

Ruth Is Batted Out.

Ruth was decommissioned in the third inning when he was struck by a smashing drive off the bat of Lou Gehrig as the former home-run king was running from first to second. The force of the blow knocked Ruth down and he had to be assisted off the field.

Dr. M. H. Castle, the Indians' team physician, said Ruth suffered a severe contusion of the left shinbone and advised that the big fellow remain off his feet for at least a week. Dr. Castle said it would be advisable for Ruth to stay out of the game for two weeks.

New York	AB	H	O	A	Cleveland	AB	H	O	A
Combs.lf	5	4	2	0	Rice.rf	6	3	2	1
S'gaver.3b	5	4	1	2	K'bocker.ss	6	1	4	2
Lazzeri.2b	1	1	0	0	Averill.cf	5	2	3	0
Ruth.rf	2	1	0	0	Trosky.1b	5	3	1	0
Hoag.rf	4	2	2	0	Hale.2b	5	1	6	1
Gehrig.1b	5	3	8	0	Kamm.3b	4	3	0	0
Dickey.c	4	1	6	0	Myatt.c	3	1	5	2
Ch'man.cf	4	2	3	0	†Pytlak	1	1	0	0
Byrd.cf	0	0	0	0	Harder.p	1	0	0	0
C'tti.ss.3b	6	2	2	0	W'garner.p	1	0	0	0
Heffner.2b	4	1	1	1	Welland.p	1	0	0	1
†Walker	1	1	0	0	Connally.p	0	0	0	0
Ruffing.p	3	1	0	0	Lee.p	0	0	0	0
VanAtta.p	1	0	0	2	Bean.p	0	0	0	0
Broaca.p	0	0	0	0	§Holland	1	1	0	0
Rolfe.ss	1	1	0	1	Totals.	44	18	27	7
Deshong.p	0	0	0	0					
Gomez.p	0	0	0	1					
Totals.	45	20	*26	7					

*Two out when winning run scored.
†Batted for Heffner in ninth.
‡Batted for Myatt in ninth.
§Batted for Bean in ninth.

New York .... 0 1 1 3 0 3 0 1 5—14
Cleveland .... 0 0 4 0 4 0 2 2 3—15

Runs—Combs (3), Saltzgaver, Lazzeri, Hoag (2), Gehrig (2), Dickey, Heffner, Walker, Ruffing, Rolfe, Rice (3), Knickerbocker (2), Averill (2), Trosky (2), Hale (2), Kamm (2), Myatt, Pytlak. Errors—Chapman, Hale, Myatt. Runs batted in—Crosetti, Rice, Dickey, Averill (4), Ruffing (2), Gehrig, Trosky (3), Hale, Kamm (2), Saltzgaver (2), Chapman (4), Vosmik, Combs, Lazzeri, Hoag, Pytlak, Holland. Two-base hits—Kamm (2), Myatt, Crosetti, Trosky (2), Holland. Three-base hits—Vosmik, Gehrig, Pytlak. Home runs—Averill, Ruffing, Saltzgaver. Stolen bases—Hoag, Crosetti, Kamm, Rice. Double play—Myatt to Hale to Myatt. Left on bases—Cleveland, 7; New York, 11. First base on balls—Off Harder, 4; off Ruffing, 3; off Welland, 1; off Connally, 1. Struck out—By Harder, 2; by Winegarner, 1; by Ruffing, 2; by Van Atta, 2; by Broaca, 1; by Bean, 1. Hits—Off Harder, 8 in 4 innings; off Winegarner, 3 in 1 inning (none out in sixth); off Welland, 4 in 2 1-3 innings; off Connally, 3 in 2-3 inning (none out in ninth); off Lee, 2 in 1-3 inning; off Bean, 0 in 2-3 inning; off Ruffing, 8 in 4 2-3 innings; off Van Atta, 5 in 2 2-3 innings; off Broaca, 1 in 2-3 inning; off Deshong, 1 in 0 inning (none out in ninth); off Gomez, 3 in 2-3 inning. Hit by pitched ball—By Harder (Chapman); by Van Atta (Averill). Winning pitcher—Bean. Losing pitcher—Gomez. Umpires—Geisel and Moriarty.

St. Bernard Near Mark In Arlington Feature

Arlington Park, Ill., July 18 (AP).—Jumping to the front in the Lake Bluff Purse at 5½ furlongs at Arlington Park today, E. D. Shaffer's St. Bernard raced to a brilliant victory by conquering five other fashionable 2-year-olds. Struggling four lengths back of the triumphant animal came the Warm Stable's Midvictorian and Hal Price Headley's Fraidy Cat.

The Brookmeade Stable's World Series, and the favorite, ran a dull race, finishing far back of the leaders.

Jockey Don Meade rode St. Bernard, which ran the distance in 1:04 2-5, within one-fifth of a second of the record turned in by Crowning Glory.

St. Bernard paid $8.92 in the mutuels.

Yankees Lose Star for Two Weeks

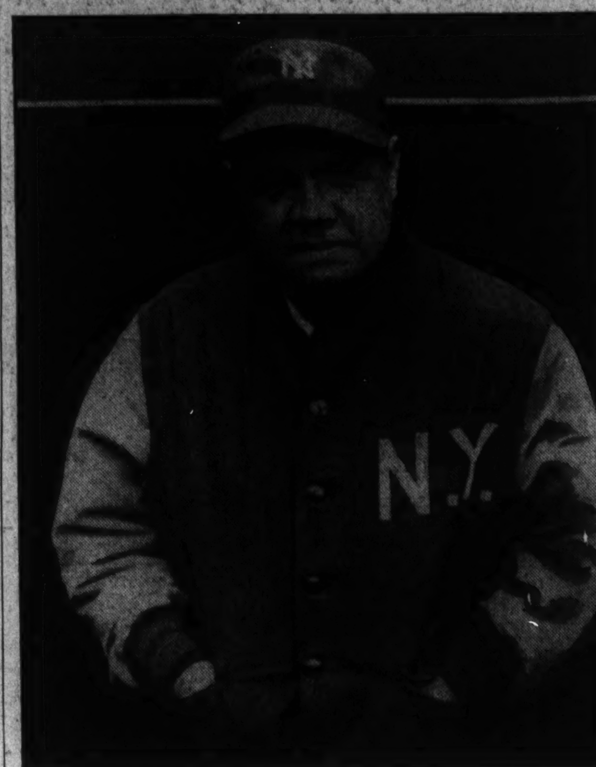

Associated Press Photo.

BABE RUTH,
who was felled by a line drive off Lou Gehrig's bat while running bases yesterday. The Babe suffered a severe bruise on his leg.

Braves Win 2 From Pirates, 3-1 and 7-5

All Runs in Last 2 Rounds of Opener; Jordan, Whitney Star in Nightcap.

BOSTON, July 18 (AP).—The Boston Braves were on the winning end of a double feature today, defeating the Pittsburgh Pirates, 3-1 and 7-5, and clinching the series, 3-2.

Both teams were scoreless in the first game until the eighth when a single by Spohrer, Jordan's double and a pass to Berger filled the bases with two out. A double by Lee scored all three. Pittsburgh made its only run in the ninth on Traynor's two-bagger and Thevenow's single.

Jordan, Whitney Star.

The batting of Jordan and Whitney was the big factor in the Braves' second win. Whitney drove in three runs, one with a single and two with a double, while Jordan made a single and two triples.

First Game.

Pittsburgh	AB	H	O	A	Boston.	AB	H	O	A
L.Waner.cf	3	1	3	0	McGee.ss	2	1	4	1
Jensen.rf	3	2	2	0	Jordan.1b	3	1	11	0
L'strom.lf	4	1	0	0	Berger.cf	3	0	3	1
V'ghan.ss	4	0	0	3	Lee.lf	4	2	1	0
Suhr.1b	3	0	11	1	Wh'ney.3b	4	1	0	2
Traynor.3b	4	2	1	4	Wor'ton.rf	3	1	2	0
Th'now.2b	4	1	5	5	Th'pson.rf	0	0	0	0
Grace.c	4	1	2	0	McM'us.2b	3	0	3	3
French.p	3	0	0	2	Spohrer.c	3	1	3	0
*Lucas	1	0	0	0	Fr'house.p	3	0	0	4
Totals.	33	8	24	15	Totals.	28	7	27	11

*Batted for French in ninth.

Pittsburgh .... 0 0 0 0 0 0 0 0 1—1
Boston .... 0 0 0 0 0 0 0 3 x—3

Runs—Traynor, McGee, Jordan, Berger. Error—Spohrer. Runs batted in—Thevenow, Lee (3). Two-base hits—Jensen (2), Traynor, Jordan, Lee. Stolen bases—L. Waner, Suhr. Sacrifices—Jensen, Jordan. Double plays—Traynor to Thevenow to Suhr, Suhr (unassisted). Left on bases—Pittsburgh, 8; Boston, 5. First base on balls—Off French, 3; off Frankhouse, 2. Struck out—By French, 2; by Frankhouse, 2. Wild pitch—Frankhouse. Umpires—Stewart, Stark. Time of game—One hour 44 minutes.

Second Game.

Pittsburgh	AB	H	O	A	Boston.	AB	H	O	A
L.Waner.cf	5	2	4	0	McGee.ss	4	1	1	2
P.Waner.rf	4	1	3	0	†R.Moore	1	0	0	0
L'strom.lf	3	1	1	0	Urb'ski.ss	0	0	0	0
V'ghan.ss	4	1	4	1	Jordan.1b	5	3	10	1
Suhr.1b	4	0	6	1	Berger.cf	4	1	3	0
Traynor.3b	4	0	1	2	Lee.lf	2	0	1	0
Th'now.2b	5	1	2	0	Wh'ney.3b	4	3	2	2
Padden.c	4	1	3	0	Th'pson.rf	4	1	4	0
Holley.p	1	1	0	2	McM'us.2b	4	0	3	6
Lucas.p	2	0	0	1	Spohrer.c	4	2	2	0
*Roettger	1	1	0	0	‡Gyselman	0	0	0	0
Hoyt.p	0	0	0	0	Hogan.c	0	0	0	0
					Betts.p	2	0	0	1
Totals.	37	9	24	7	Brandt.p	0	0	1	0
					Totals.	34	11	27	12

*Batted for Lucas in eighth.
†Batted for McGee in eighth.
‡Ran for Spohrer in eighth.

Pittsburgh .... 0 0 2 0 0 0 2 1 0—5
Boston .... 2 0 2 0 0 2 0 1 x—7

Runs—L. Waner (2), P. Waner, Thevenow, Holley, Jordan (2), Berger (2), Lee, Spohrer, Gyselman. Errors—Hoyt, McGee. Runs batted in—L. Waner, P. Waner, Lindstrom, Suhr, Roettger, Whitney (3), McGee, Jordan, Berger, Thompson. Two-base hits—L. Waner, Vaughan, Holley, Roettger, Whitney. Three-base hits—L. Waner, Jordan (2). Stolen base—Berger. Sacrifices—Brandt, Betts. Left on bases—Pittsburgh, 11; Boston, 8. First base on balls—Off Holley, 2; off Lucas, 1; off Betts, 3; off Brandt, 3. Struck out—By Holley, 1; by Lucas, 1; by Betts, 1. Hits—Off Holley, 5 in 3 innings; off Lucas, 5 in 4 innings; off Hoyt, 1 in 1 inning; off Betts, 8 in 6 2-3 innings; off Brandt, 1 in 2 1-3 innings. Passed ball—Padden. Winning pitcher—Betts. Losing pitcher—Holley. Umpires—Stark and Stewart. Time of game—Two hours 10 minutes.

Husky Quarterback to Coach.

Seattle (AP).—Johnny Cherberg, University of Washington quarterback of the Husky grid team two years ago, will coach football at Cleveland High School here next fall.

Browns 3 to 2 Victors Over Macks

Foxx's 28th Homer, 1 On, Is Futile; Hadley Hurls Exceptional Game.

ST. LOUIS, July 18 (AP).—Jimmy Foxx pounded out his twenty-eighth home run of the season today, scoring Bob Johnson, in a ninth-inning rally that fell short as the Athletics dropped the third in a row to the Browns, 3 to 2.

The four-base blow put Foxx and Johnson in a tie for home-run honors. Irving Hadley, Brown hurler, held the Philadelphians hitless until the sixth, when Finney and Cramer singled. Burns, Pepper and Clift turned in the Brown runs. Flohr replaced Benton on the mound for Philadelphia in the eighth.

Phil'phia.	AB	H	O	A	St. Louis.	AB	H	O	A
Finney.rf	4	1	0	0	Clift.3b	4	1	0	3
Cramer.cf	4	1	3	0	West.cf	4	1	2	0
Johnson.lf	3	0	2	0	Burns.1b	4	1	10	1
Foxx.1b	4	2	11	0	Pepper.lf	3	3	2	0
Higgins.3b	4	0	1	2	C'pbell.rf	3	1	2	0
McNair.ss	4	0	3	4	Melillo.2b	3	1	3	4
W'stler.2b	3	0	2	5	Hemsley.c	3	0	6	0
Hayes.c	1	0	2	0	Strange.ss	3	0	1	2
Berry.c	0	0	1	0	Hadley.p	3	0	1	0
Benton.p	1	0	0	0	Totals.	29	8	27	10
Flohr.p	0	0	0	1					
*Coleman	1	0	0	0					
†Marcum	1	0	0	0					
Totals.	30	5	24	13					

*Batted for Hayes in eighth.
†Batted for Benton in eighth.

Philadelphia .... 0 0 0 0 0 0 0 0 2—2
St. Louis .... 1 0 0 0 2 0 0 0 x—3

Runs—Johnson, Foxx, Clift, Burns, Pepper. Error—Finney. Runs batted in—Pepper, Melillo, Foxx (2), Burns. Two-base hits—Burns, Pepper. Home run—Foxx. Sacrifice—Benton. Double plays—McNair to Warstler to Foxx, Warstler to McNair to Foxx (2), Clift to Melillo to Burns. Left on bases—Philadelphia, 4; St. Louis, 5. First base on balls—Off Benton, 3; off Hadley, 2. Struck out—By Benton, 2; by Hadley, 6. Hits—Off Benton, 7 in 7 innings; off Flohr, 1 in 1 inning. Losing pitcher—Benton. Umpires—Dinneen and Kolls. Time of game—One hour 39 minutes.

Pompey Nine Bolsters For Final Half of Race

Vale Summit, Md., July 18 (Spl.).—In an effort to make a strong bid for the second-half championship of the Potomac Valley Baseball League, Manager Thomas Leake has strengthened his Pompey nine by adding eight new players to the team's roster.

Heading the list of newcomers are Bobby Meyers, pitcher, and Gilbert Warnick, outfielder, former stars of the Moscow championship team of the Allegany County League of 1933, as well as Raymond Miller, veteran southpaw, and John Rodamer, third-sacker, of Grantsville. In a recent game against Meyersdale, Miller struck out 17 batsmen and held his opponents to five hits, winning 9 to 4.

Other players added are Carl Brode and C. Seifarth, of Hoffman, who formerly played with the Eckhart A. A., champions of the C. and G. C. League; Earl Gilles, of Pompey, who will play the role of relief pitcher, and John Brodie, of Gilmore, catcher.

Detroit Ace Gives Only 7 Singles

Regains Grip on Game After Poor Start to Beat Whitehill.

League Leaders in Front in 4th; Decision of Umpire Hurts.

By Lewis F. Atchison,
Post Staff Correspondent.

NAVIN FIELD, Detroit, July 18.—Tommy Bridges was falling down, falling down in the first inning of today's game with Washington, but he got back up and pitched the Tigers to a 4-2 victory over their rivals in the final game of the series, which Detroit won, 2-1.

Bridges, the Nats' pet nemesis, mowed down Cronin's men with a withering crossfire of speed balls, curves and what else he may have, that left the erstwhile champions bound and gagged with but seven hits to show for their efforts when the slim Tiger ace quit the mound at the finish.

Washington's defeat shoved it just one game deeper into the quicksands of the second division while Detroit profited by Cleveland's victory over the Yankees, assuming a 2½-game lead on the Ruppert boys.

Earl Is No Puzzle.

Earl Whitehill pitched another full game for the Nats—full of Tiger base hits. The Earl threw nine singles and two doubles up against Detroit bats. Three of these came in the fourth when Detroit collected two of its runs, and two more in the fifth when the home team shoved over its winning margin.

Detroit's Bridges began tottering in the first inning, which Schulte opened by slamming the first pitch for a clean single to right field. That could have been a mistake, but it was no mistake when Buddy Myer picked on one of Tommy's express deliveries and drilled it to the same portion of the garden for another single.

Bridges interrupted the crumbling process long enough to force Manush to pop up to Walker behind second base and to fan Cecil Travis, whose three whip-like cuts created a vacuum throughout the park.

The Bridges Sway.

But Tommy started swaying violently again as Cronin coaxed a pass from him, filling the bases. He got two strikes on Johnny Gill, making his first start for Washington this season in right field, but

Continued on Page 14, Column 1.

Lo! Bridges

WASHINGTON.	AB	R	H	O	A	E
Schulte, cf	3	1	1	0	0	0
Myer, 2b	4	0	2	8	3	0
Manush, lf	5	1	1	2	0	0
Travis, 3b	4	0	1	0	2	0
Cronin, ss	3	0	0	2	4	0
Gill, rf	3	0	0	1	0	0
Kress, 1b	3	0	0	8	0	0
Sewell, c	3	0	2	3	1	0
Whitehill, p	3	0	0	0	1	0
*Harris	1	0	0	0	0	0
Totals	32	2	7	24	11	0

*Batted for Whitehill in ninth.

DETROIT.	AB	R	H	O	A	E
Fox, rf	2	0	0	2	0	0
Walker, cf	4	0	1	6	0	0
Goslin, lf	3	0	0	3	1	0
Gehringer, 2b	4	2	2	3	2	0
Rogell, ss	4	1	2	2	2	0
Greenberg, 1b	4	0	2	5	1	0
Owen, 3b	4	0	2	1	1	1
Hayworth, c	4	0	1	5	1	0
Bridges, p	2	1	1	0	0	0
Totals	31	4	11	27	8	1

WASHINGTON .... 100 000 010—2
Detroit .... 000 210 01x—4

Runs batted in—Owen (3), Walker, Sewell. Two-base hits—Owen, Rogell, Greenberg. Sacrifices—Fox, Bridges. Double plays—Greenberg to Rogell to Greenberg, Cronin to Myer, Travis to Myer to Kress. Left on bases—Detroit, 7; Washington, 10. First base on balls—Off Bridges, 7; off Whitehill, 2. Struck out—By Bridges, 4; by Whitehill, 3. Umpires—Owens, Donnelly and McGowan. Time of game—One hour 55 minutes.

ROUND ROBIN
MEN'S GRILL
Near 14th St. Entrance
A gentlemen's rally room. Repeal beverages, and the finest foods. Open daily.
AIR CONDITIONED
Under the direction of James T. Howard
The WILLARD HOTEL

UNIVERSITY SHOP
$16.50 Imported LINEN SUITS
SINGLE OR DOUBLE BREASTED
$12.75
715 14th ST. N.W.

ACME
We Sell the Best
WINES & LIQUORS
OUR POLICY
We will refund you the difference on merchandise bought from us if you can obtain same cheaper elsewhere
ACME LIQUOR STORE
927 Pennsylvania Ave. N.W.
National 6840

!
Good morning! Hats, suits, shoes. Neckwear, shirts, underwear, socks. Bathing suits, beach robes and accessories. Distinguished novelties. All at summer prices now in our store. Be sure to stop before you leave town, and be especially sure to stop in if you are planning to remain in town.
Meyers
MENS SHOP
1331 F STREET

Teralice Captures Feature at Rockingham Park for Third Triumph in a Row

High Glee Up To Get Place Money

Winner of $2,500 Race Has 2-Length Lead; Pays $14.90 to $2.

Takes Lead at Stretch Turn; Flying Sailor Finishes Third.

SALEM, N. H., July 18 (AP).—Teralice, a 4-year-old son of Terry, carried Abe Bartelstein's silks to his third straight victory in accounting for the $2,500 White Mountain Handicap at 6 furlongs over the Rockingham Park course today.

Taking the lead at the head of the stretch, Teralice, under the guidance of Louis Schaefer, easily left his five rivals far behind, finishing with 2 lengths to spare over the highly regarded C. V. Whitney filly, High Glee. Mrs. A. A. Baroni's Flying Sailor was a head back in third place, leading to the wire J. W. Y. Martin's Dark Hope, P. F. Ratti's Black Hand and the Wheatley Stable's disappointing Slapdash.

High Glee Fails to Last.

With Sonny Workman in the pilot seat, High Glee showed her usual turn of high speed, stepping away from the barrier in second place and then taking command at the half-mile post. She dropped back to third place at the head of the stretch as Schaefer shot Teralice to the front, but in the run for the judges' stand managed to outstay Flying Sailor. The Baroni 4-year-old was well up with the pace from the start.

Despite a consistent record over the New Hampshire oval, Teralice was neglected in the betting, with the result he went to the post fourth choice and returned $14.90 for $2. High Glee was the 3-to-2 favorite.

Tigers Win, 4-2, Behind Bridges

Continued from Page 13.

could not make the former Chattanooga player bite on a third. Gill simply stood there, bat on shoulder, and his patience was rewarded as Bridges tossed a fourth ball around his ankles, forcing over Schulte.

The Bridges man appeared to be on the verge of a collapse, but he regained his composure and forced Kress to roll to Gehringer who choked off Gill at second.

Until the eighth inning, Tommy was pretty much of a phantom to the Nationals. They knew he was out there and nothing more.

Detroit assumed the lead in the fourth inning on singles by Gehringer, Rogell and Owen's double to right-center. Owen also batted in another run in the eighth with a single to left that scored Gehringer.

The Tigers' winning run, however, crossed the plate in the fifth when Walker singled to center field, shoving Bridges around from second, whence he arrived after his own single and Fox's sacrifice.

Cronin Thrown Out.

"Brick" Owen's questionable decision cost Washington the tying run in the eighth when he waved Cronin out at the plate on Goslin's throw to Hayworth. It was close, but Hayworth was behind the pan and from the press box Joe appeared to skid safely under him.

Cronin was trying to follow Manush home on Sewell's single. Heinie had opened the frame with his only hit of the game, a single, reached second on Travis' single to center, and got to third as Cronin forced Cecil at the keystone. Bridges passed Kress and then Sewell singled, but 'twas an ill wind that wafted Goslin's throw in to the plate.

Chesapeake Ball Club Wins 25th of Season

West Point, Va., July 18 (Spl.).—The Chesapeake Baseball Team chalked up its twenty-fifth consecutive game here today when it trounced the Portsmouth Firemen A. C., 5-0. Owen Elliott, on the mound for the West Pointers, allowed five widely scattered hits and struck out four. He was never in trouble, his teammates playing perfect ball behind him. Elliott made the only error made by his team, Dee Evans, with three singles, and Chic Tomko, with a pair of one-base knocks, led the locals in hitting. Sam Kee, Portsmouth hurler, pitched great ball for his team, but poor support gave West Point four of its five runs.

Chesapeake plays the Richmond Colts here Friday afternoon at 3:30 o'clock in game that is expected to break all attendance records for the local park.

Score by innings:

Portsmouth	000	000	000	—0	5	2
Chesapeake	104	000	00x	—5	8	1

Batteries—Portsmouth, Kee and Roop. Chesapeake, Elliott and Stewart.

Leading Hitters

American League.

	G	AB	R	H	Ave.
Manush, Wash.	83	353	69	140	.397
Gehringer, Det.	84	323	84	123	.381
Gehrig, N. Y.	81	312	72	116	.372
Travis, Wash.	68	268	38	96	.358
Higgins, Phila.	83	283	27	80	.343

National League.

	G	AB	R	H	Ave.
Terry, N. Y.	85	329	71	121	.368
P. Waner, Pitts.	78	323	61	115	.368
Ott, N. Y.	85	328	67	116	.354
Allen, Phila.	85	346	65	122	.353
Medwick, St. L.	83	353	73	124	.351

Chart of Rockingham Races

Wednesday, July 18, 1934

(Copyright, 1934, by Daily Racing Form Publishing Co.)

WEATHER CLEAR. TRACK FAST.

FIRST RACE—Five and one-half furlongs. Purse, $800; claiming. For maiden 2-year-olds. Start good. Won ridden out; place, driving. Went to post at 2:30. Off at 2:37. Winner, Mrs. J. H. Whitney's b. c. (2), by Lucullite—Stardrift. Trained by W. J. Norton. Value to winner, $600; second, $125; third, $50; fourth, $25. Time, 0:24 2-5, 0:47 3-5 1:08.

Horses	Wgt.	Post	St.	¼	½	Str.	Fin.	Jockeys	Straight
PAPER MOON	118	3	3	3½	2½	2¹	1¹½	Ellis	$5.25
BUY STRAIGHT	118	1	2	1½	1½	1ns	2½	Parke	28.05
HOME LOAN	105	10	4	4¹	3ns	2ns	3¹	Peters	4.70
JUSTA JANE	112	7	13	8½	7½	5ns	4ns	Walls	7.85
YENOOR	105	12	6	5ns	4ns	4¹	5²	Lynch	30.05
BROWN TWIG	114	8	7	9¹	8½	6ns	6½	Watters	11.70
COLORIST	109	5	9	9¹	9½	7½	7¼	Hughes	7.85
GREAT MASTER	110	9	1	6¹	5¹	3¹	8½	Allen	8.30
INDIAN NEWS	112	4	5	7h	6³	9¼	9ns	Schaefer	61.45
TIPPO TIP	105	2	8	10½	10ns	10¹	10¼	King	18.15
HOT GRIDDLE	105	11	11	11½	11¹	11²	11²	Reid	29.90
BRAYDON	105	6	10	12	12	12	12	Rollins	69.55

Two-dollar mutuels paid—PAPER MOON, $12.50, $7.70, $4.90; BUY STRAIGHT, $35.20, $11.70; HOME LOAN, $2.90.

PAPER MOON, never far back from the pace, came gamely through the stretch, wore down the leader and was going away at the finish. BUY STRAIGHT, hustled to the front, drew clear, was placed under intermittent punishment, held on well, but was unable to keep pace when challenged. HOME LOAN was prominently placed all the way and held on stubbornly in the drives. JUSTA JANE, shuffled back at the start, closed a big gap. YENOOR showed a good effort. BROWN TWIG tired. COLORIST was never a factor. GREAT MASTER faltered after breaking forwardly. TIPPO TIP was unable to enter into contention.

SECOND RACE—Six furlongs. Purse, $800; claiming. For 3-year-olds and upward. Start good. Won driving; place, same. Went to post at 3:07. Off at 3:09½. Winner, G. S. Harrison's (Jr.) ch. g. (3), by Strolling Player—Burd Helen. Trained by J. L. Christmas. Value to winner, $600; second, $125; third, $50; fourth, $25. Time, 0:24 3-5, 0:47 2-5, 1:14 2-5.

Horses	Wgt.	Post	St.	¼	½	Str.	Fin.	Jockeys	Straight
MIGRATORY	106	8	1	1h	2¹½	1h	1h	Parke	$13.75
MEETING PLACE	108	5	3	2¹	1h	2¹	2¼	Hughes	6.25
MAYVITE	103	4	4	5⁴	4³	3ns	3¹½	Peters	1.90
TWIDGETS	96	3	6	4½	3h	4³	4¼	Maschek	2.45
PRECIOUS LITTLE	113	1	5	3h	5¹½	5²½	5¹	Yowell	16.70
RETRIBUTION	105	7	7	7¹	7³	6¹½	6¹	Reid	13.35
PORTFOLIO	101	2	8	8	8	7¹½	7h	King	5.10
KARONITE	101	8	2	6¹½	6½	8	8	Helm	41.95

Two-dollar mutuels paid—MIGRATORY, $29.50, $15, $6.10; MEETING PLACE, $14.50, $6.90; MAYVITE, $3.10.

MIGRATORY, in the forefront from the beginning and racing with MEETING PLACE throughout the entire last half mile, outlasted the latter at the end. MEETING PLACE had good speed, assumed a brief lead approaching the stretch and, despite holding on tenaciously, was unable to maintain his advantage. MAYVITE, restrained early, closed with good energy through the stretch. TWIDGETS, all up, was unable to improve his position in the final drive. PRECIOUS LITTLE faltered after showing early speed. RETRIBUTION, slow to settle into her best stride, was unable to improve her position to any great extent when placed under punishment.

THIRD RACE—Five furlongs. Purse, $800; claiming. For 3-year-olds and upward. Start good. Won handily; place, driving. Went to post at 3:40. Off at 3:46½. Winner, E. B. Fike's b. f. (3), by Sun Flag—Grosvenor Girl. Value to winner, $600; second, $125; third, $50; fourth, $25. Time, 0:23 2-5, 0:46 2-5, 0:59 4-5.

Horses	Wgt.	Post	St.	¼	½	Str.	Fin.	Jockeys	Straight
GAY BANNER	101	3	2	1¹½	1h	1h	1¹	Lynch	$1.75
DISTRIBUTE	101	6	8	6²	6²	4½	2ns	King	8.10
KAI FINN	112	1	1	3¹½	2h	2²	3²	Martin	1.20
RACE STREET	101	7	4	4h	4h	6⁴	4nk	Rollins	16.00
GAY TIME	108	5	5	5h	5½	5h	5½	Helm	44.40
KHAMAIN	106	8	3	2ns	3½	3ns	6½	Saunders	16.45
STAR QUEEN	86	4	6	7¹	7½	7²	7⁴	Maschek	41.25
FORCEFUL	106	2	7	8	8	8	8	Baker	45.40

Two-dollar mutuels paid—GAY BANNER, $5.50, $3.40, $2.70; DISTRIBUTE, $4.90, $3; KAI-FINN, $2.50.

GAY BANNER drew clear in the first furlong, was rated along in front under steadying restraint and was never seriously threatened. DISTRIBUTE, unable to keep pace early, came fast in the stretch run. KAI FINN, in closest attendance of the winner for the greater part of the way, weakened slightly through the last furlong and lost the place in the last stride. RACE STREET, unruly at the post, came willingly at the end. KHAMAIN had early speed, but faltered badly in the last furlong.

FOURTH RACE—Six furlongs. Purse, $2,500; added. The White Mountain Handicap. For 3-year-olds and upward. Start good. Won ridden out; place, driving. Went to post at 4:17½. Off at 4:25. Winner, A. Bartelstein's b. c. (4), by Terry—Alice Haris. Trained by H. Unna. Value to winner, $1,920; second, $500; third, $250; fourth, $100. Time, 0:23 3-5, 0:47 1-5, 1:12 2-5.

Horses	Wgt.	Post	St.	¼	½	Str.	Fin.	Jockeys	Straight
TERALICE	112	5	4	6	4³	1¹½	1¹	Schaefer	$6.45
HIGH GLEE	112	3	2	2¹	1nk	3¹½	2h	Workman	1.55
FLYING SAILOR	105	4	3	4ns	3½	2h	3ns	Peters	3.60
DARK HOPE	103	2	5	3h	2½	4³	4³	Baker	12.15
BLACK HAND	106	6	1	1h	2nk	4h	5²	Lynch	6.00
SLAPDASH	102	1	6	5nk	6	6	6	Kurtsinger	4.35

Two-dollar mutuels paid—TERALICE, $14.90, $5.40, $3.10; HIGH GLEE, $4.10, $2.60; FLYING SAILOR, $2.70.

TERALICE was not hurried during the opening quarter mile, moved up stoutly on the outside after rounding the far turn, wore down the leaders approaching the furlong pole and, hard ridden, drew out steadily at the end. HIGH GLEE, unruly at the post, shook off BLACK HAND, saved ground at the stretch turn and, under stout handling, outlasted FLYING SAILOR, though unable to keep pace when the winner challenged. FLYING SAILOR, restrained early, held on stubbornly through the stretch. DARK HOPE was going strongly at the finish. BLACK HAND faltered after showing early speed. SLAPDASH, prominently place early, was pinched back going the first quarter mile.

FIFTH RACE—One and one-sixteenth miles. Purse, $1,200. The Andover Claiming Handicap. For 3-year-olds and upward. Start good. Won easily; place, driving. Went to post at 4:53½. Off at 4:54. Winner, Mrs. Burks' ch. g. (4), by Busy American—Rollage. Trained by J. Burks. Value to winner, $850; second, $200; third, $100; fourth, $50.

Horses	Wgt.	Post	St.	¼	½	¾	Str.	Fin.	Jockeys	Straight
FLYING CADET	106	7	6	2nk	2½	1nk	1²	1⁴	Hughes	$3.45
MUMSIE	95	3	2	3¹	5²½	3h	2nk	2½	Heim	6.95
RIDGEVIEW	116	5	5	4	1½	2¹	3¹	3¹½	King	2.20
ARROWSWIFT	111	1	3	4½	4h	5³	5²½	4nk	Saunders	10.95
STAR FIRE	114	4	5	5³	3nk	4²½	4½	Peters	2.60
HICKORY LAD	108	2	1	1h	7	6²	6⁴	Allen	16.15
SOURCH CIRCLE	103	6	7	6nk	6½	7	7	Collins	30.65

Two-dollar mutuels paid—FLYING CADET, $8.90, $4.30, $2.80; MUMSIE, $5.70, $3.40; RIDGEVIEW, $2.80.

FLYING CADET, steaded along in pursuit of the pace for the first half mile, responded gamely when called upon, worked on RIDGEVIEW for the lead and drew out fast in the stretch. MUMSIE, taken back of the pace in the run down the back stretch, moved up gamely in the last quarter mile and closed with good energy, though no match for the winner. RIDGEVIEW threw away into a good lead, rated along in front, but faltered slightly through the closing quarter mile. ARROWSWIFT, under restraint for the first six furlongs, came very wide at the stretch turn and closed determinedly. STAR FIRE, well placed early, while racing on the outside, faltered in the last three furlongs.

SIXTH RACE—One and one-eighth miles. Purse, $1,000; claiming. For 3-year-olds and upward. Start good. Won easily; place, same. Went to post at 5:24½. Off at 5:26½. Winner, H. H. Brown's ch. g. (5), by Cherokee—Ruth S. Trained by owner. Value to winner, $750; second, $150; third, $75; fourth, $25.

Horses	Wgt.	Post	St.	¼	½	¾	Str.	Fin.	Jockeys	Straight
ADOBE POST	113	2	3	2¹½	2²½	1½	1h	1h	Hughes	$4.30
BIFF	108½	3	2	1½	1¹	2²½	2h	2¹	Martin	7.15
OLD DEPOT	111	1	1	3¹½	3h	3²	3¹	3⁴	Workman	.95
FABIUS	107	4	4	4	4	4	4	4	Peters	2.70

Two-dollar mutuels paid—ADOBE POST, $10.60, $3.80, out; BIFF, $6.10 out; OLD DEPOT, out.

ADOBE POST followed in nearest attendance of the pace while racing restrained, went to the front when called upon and drew out as if much the best. BIFF had speed from the start and continued gamely after being passed by the winner. OLD DEPOT, up to the last furlong only of the eight starters, was placed under intermittent punishment when leaving the back stretch, but was unable to improve his position to any great extent. FABIUS, away slowly and forced wide at the first turn, was never prominent.

SEVENTH RACE—One and one-sixteenth miles. Purse, $800; claiming. For 3-year-olds and upward. Start good. Won ridden out; place, same. Went to post at 5:57. Off at 5:58½. Winner, Mrs. R. T. Flippen's b. c. (4), by Bubbling Over—Belittlin. Trained by T. Flippen. Value to winner, $600; second, $125; third, $50; fourth, $25. Time, 0:24, 0:48, 1:13 4-5, 1:46 2-5.

Horses	Wgt.	Post	St.	¼	½	¾	Str.	Fin.	Jockeys	Straight
BELOW COST	113	5	3	3²	4ns	3¹	3¹	1¹½	Hughes	$1.75
ROCK POINT	107	2	4	4³	2nk	2½	2½	2¹½	King	3.30
ALLOTMENT	107	4	2	1²	1¹½	1¹	1nk	3ns	Peters	3.55
LAURETTA NASH	100	3	1	2¹½	3²	4¹	4³	4³	Lynch	4.30
TUFFY G	112	6	6	6	5nk	5²½	5ns	5½	McTague	25.35
OLAMAY	102	1	5	5nk	6	6	6	6	Hanford	13.50

Two-dollar mutuels paid—BELOW COST, $5.50, $3.20, $2.30; ROCK POINT, $4, $2.80; ALLOTMENT, $2.70.

BELOW COST, restrained for the first half mile, moved up steadily thereafter, came to the outside in the stretch and, closing fast, wore down the leaders and was going away at the end. ROCK POINT, restrained early, moved up fast on the outside approaching the far turn and held on gamely in the final drive. ALLOTMENT drew away into a long lead, but weakened through the closing quarter mile. LAURETTA NASH, well placed early, was unable to keep up. TUFFY G. was always outrun. OLAMAY was never prominent.

EIGHTH RACE—One Mile. Purse, $800; claiming. For 3-year-olds and upward. Start good. Won driving; place, same. Went to post at 6:35. Off at 6:38½. Winner, J. S. Summers' b. g. (4), by Happy Argo—Salvestra. Trained by owner. Value to winner, $600; second, $125; third, $50; fourth, $25. Time, 0:24 1-5, 0:48 2-5, 1:13 3-5, 1:40.

Horses	Wgt.	Post	St.	¼	½	¾	Str.	Fin.	Jockeys	Straight
RHODIUS	111	1	6	7	6³	3¹½	2nk	1ns	Hughes	$2.55
COLD SPILL	98	4	3	3½	2nk	1h	1h	2¹	Helm	2.10
LUCKIN	103	5	2	1½	1¹	1½	1½	3¹½	Saunders	25.40
HERNANDO	111	3	1	2½	6³	5nk	4²½	4³	King	3.20
MANAGER BILL	104	2	5	4h	4³	6³	6⁴	5h	Baker	16.80
KIBITZER	112	6	4	5³	5½	2½	3nk	6¹⁰	Walters	8.30
APPOMATTOX	102	7	7	6h	7	7	7	7	Yowell	13.15

Two-dollar mutuels paid—RHODIUS, $7.10, $3.20, $2.60; COLD SPILL, $3.20, $2.60; LUCKIN, $5.20.

RHODIUS, slow to begin, worked his way up steadily, closed gamely in the last quarter mile and outlasted COLD SPILL at the end. The latter, restrained early, closed fast through the stretch and just failed to be up in time. LUCK IN had speed from the start, but was unable to withstand the pace when challenged. HERNANDO, well up early, dropped back in the run down the back stretch, came to the outside rounding the far turn, but was unable to reach the leaders. KIBITZER moved up fast approaching the half mile ground, but weakened badly in the closing quarter mile.

Bainbridge Park Results.

(Associated Press.)

FIRST—One mile; purse, $300; claiming; 3-year-olds and upward.

Blind Puss, 99 (F. A. Smith)	21.80	11.80	8.60
Hukill, 113 (Morgan)	55.80	19.60	
Judge Dixon, 113 (Leyland)		3.40	

Crossed Wires, Whirry, Sun Mate, *River Lee, *Sporting Maudie, Persola, Adrian, *Dixie Dan and Stabilizer also ran. Time, 1:40 2-5.

*Field.

SECOND—Six furlongs; purse, $300; claiming; 3-year-olds and upward.

McKell, 117 (B. Myres)	9.60	5.40	4.80
Reich Belle, 107 (J. Meyer)	6.80	7.60	
Donna Barona, 107 (Gaither)		9.60	

Mervin B., *Whisp, *Lynvete, Nay Nay, *Lady Trust, Toltec, Wild Blonde, Little Marcelle and Mavro also ran. Time, 1:14.

*Field.

THIRD—Six furlongs; purse, $300; claiming; 3-year-olds and upward.

June G., 102 (R. Klein)	17.00	7.40	5.00
Suffolk, 114 (F. Burley)	13.20	14.60	
Escoba Land, 112 Sykes		10.40	

Marmitina, Aurica, The French Rose, *Loy's Ormont, *Julia Irene, Miss Dolly, Maximum, *Myra Play and Thurnbersia also ran. Time, 1:13 4-5.

*Field.

FOURTH—Five furlongs; purse, $300; claiming; 2-year-olds

By Surprise, 112 (Gaither)	24.80	8.40	8.20
Wise Baby, 112 (Moser)	4.40	3.80	
Hervala, 108 (Butcher)		5.00	

Our Bettie, Leo B., Eldred L., *Rush Along, Sentry Go, *Earth Shaker, Jack Chevigny, Viva Pete and *Mere Satin also ran. Time, 1:01 1-5.

*Field.

FIFTH—Five and a half furlongs; the Cleveland Press Handicap; purse, $500; 3-year-olds and upward.

Altmark, 105 (Hernandez)	17.80	8.60	8.40
Bonsoir, 123 (Edwards)	4.80	3.80	
Scrip Money, 100 (Stafford)		10.20	

Tomberesu, Rolando, Tiny Wrack, Heartbreak, Galapan, Charming Sir and Red Note also ran. Time, 1:08 1-5.

SIXTH—Mile and a sixteenth; purse, $400; claiming; 3-year-olds and upward.

Elcidio, 113 (Leyland)	12.40	6.80	6.00
Masked Prince, 107 (Butcher)		4.20	3.20
Pauline H., 108 (Klein)			3.60

David W., Flying Ambassador, Brooms, Vesse, Wild Transit, Flying Cherokee and Lion Hearted also ran. Time, 1:46.

SEVENTH—Mile and 70 yards; purse, $300; claiming; 3-year-olds and upward.

Baritone, 113 (Leyland)	9.60	5.80	5.80
More Power, 113 (Lowe)		5.60	4.60
Prate, 108 (Manifold)			4.00

Arrow, *Carus Clarus, *Dakol, Outcry, Indian Message, Quetor, *Mayetta, Discobolus and Noble Sir also ran. Time, 1:44 4-5.

*Field.

Racing Selections

Rockingham.

(For fast track.)

1—Morway, Secular, White Bud.
2—Chio Boy, Lebsm, Lerack.
3—Old Baldy, O'Neil, Lord Tournament.
4—Prosecutor, Gay Blade, Color Bearer.
5—Sobieha, De Valera, Gold Step.
6—Old Judge, Moralist, Fabius.
7—Wirt G. Bowman, Fair Billy, Wild Dreams.

Best bet—Old Judge.
—Louisville Times (A.P.).

Bainbridge.

(For fast track.)

1—Wise Pete, Hour Lady, Tipover.
2—Ballisite, Barkth, Sun Ray.
3—Dorothy Hicks, Singlesam, Race Extra.
4—Delma Dunn, The King, Norwalk.
5—Captain Joy, Ondale, Lucky Prospero.
6—Highest Point, Marabou, Flageolet.
7—Miss Chilla, Romsc, Bombardment.

Best bet—Highest Point.
—Louisville Times (A.P.).

Arlington.

(For fast track.)

1—Tear Out, Mr. Mack, Good Harvest.
2—Broad Meadows, Some Knight, Star Flash.
3—Hasty Glance, Blessed Again, Countess Bina.
4—Mr. James, Miney Myerson, Fan Fern.
5—Noah's Pride, Oscillation, Royal Leon.
6—Saint, Elf Lock, Sleuth.
7—Luna Bright, Transcall, Secluded.
8—Captain Danger, Trek, Fair Boy.

Best bet—Mr. James.
—Louisville Times (A.P.).

Empire City.

(For fast track.)

1—Ever True, Jim John, Galon Boy.
2—Basquine, Kindred Spirit, Bull Fighter.
3—Newsro, Stealthy Step, Granny's Trade.
4—Carisbrooke, Curacao, Royal Guard.
5—Palatine, Flowery, Black Patricia.
6—Sunny Tom, Village Vamp, Parity.

Best bet—Carisbrooke.
(A.P. Consensus.)

Empire City.

(For fast track.)

1—Galon Boy, Uppermost, Judge Blake.
2—My Selection, Air Line, Attraction.
3—Swain, Golden Chain.
4—Curacao, Carrisbrooke, Easy Sailing.
5—Apprehensive, Hossin, Palatine.
6—Parity, Village Vamp, Modern Ace.

Best bet—Curacao.
—Louisville Times (A.P.).

Detroit.

(For fast track.)

1—Jake Blieden, Grand View, Good Dame.
2—Merely, Courland, Double Nugget.
3—Nyack, Little Turtle, Jean Brown.
4—Oderic, Come Seven, Lazi Canter.
5—Shepherd Boy, Indefinite, Bahamas.
6—Al Neiman, Traitor, Whipper Cracker.
7—Jodphur, Royal Purchase, The Crane.
8—Tony Joe, Bright Day, Twill.

Best bet—Tony Joe.
—Louisville Times (A.P.).

Rockingham Park Entries.

(Associated Press.)

FIRST RACE—Five and one-half furlongs; purse, $800; claiming; for maiden 3-year-olds and upward.

	Horse and Jockey.	Wgt.	Odds.
1	*Morway (Peters)	98	4-1
2	Open Spaces (Watters)	106	15-1
3	Buster Moon (Yowell)	113	8-1
4	*Short Approach (Sage)	108	20-1
5	*Secular (Weir)	103	5-1
6	Harrow (Baker)	108	20-1
7	*Canterbrook (Howell)	103	20-1
8	*Dash In (Maschek)	103	5-1
9	*Trapetary (Helm)	98	20-1
10	Hogan's Folly (Rollins)	103	20-1
11	Happy Surprise (Reid)	108	20-1
12	*Lady Buck (Hughes)	102	5-2
13	Buck's Daisy (Barr)	108	20-1
14	*Immune (Reid)	102	10-1
15	*White Bud (King)	103	20-1
16	Reigh Rose (Hughes)	98	2-1
17	Canterchord (Snyder)	103	20-1

SECOND RACE—Five furlongs; purse, $800; claiming; for 3-year-olds and upward.

1	*Washout (Weir)	107	4-1
2	Lerack (Allen)	112	6-1
3	Chio Boy (Walls)	112	10-1
4	*Grand Acre (King)	107	15-1
5	*Mynah (Hanford)	102	8-1
6	*Justice Logan (Rollins)	112	20-1
7	Suspicious (Workman)	112	6-1
8	*Acquire (Hughes)	102	20-1
9	*Lebam (King)	107	5-2
10	*Foxy Quiller (Maschek)	112	15-1
11	Monk's Star (Vail)	112	20-1

THIRD RACE—Five furlongs; purse, $800; claiming; for 3-year-olds and upward.

1	Baby Chard	100	9	*Transen	100
2	Boranjack	104	10	Gran Trade	112
3	Newaro	112	11	Bright Pat'rn	104
4	Uppercut	111	12	Catalan Blue	102
5	Interruption	102	13	Instigator	112
6	Stealthy Step	102	14	Arras	111
7	*Chain	106	15	Bendromel	101
8	Curlette	102			

FOURTH RACE—About 6 furlongs; purse, $900; claiming; for 3-year-olds and upward.

1	Adv. Junior	109	4	*Easy Sailing	102
2	Mad Beth	100	5	*Royal Guard	112
3	*Carisbrooke	107	6	Curacao	114

FIFTH RACE—One mile and 70 yards; purse, $900; claiming; for 3-year-olds and upward.

1	Dismute	106	6	*Blk. Patricia	101
2	Redeal	109	7	Distrust	102
3	Apprehensive	111	8	*Palatine	103
4	My Scotch	100	9	*Hosain	113
5	Flowery	100	10	Fiery	107

SIXTH RACE—One mile and one furlong; purse, $900; the Hardy, claiming; for 4-year-olds and upward.

1	*Sunny Tom	107	5	Pro Bono	107
2	*Modern Ace	108	6	Village Vamp	108
3	White Plier	100	7	Parity	115
4	Fluffy Lee	105			

*5 lbs. apprentice allowance claimed.
Weather, clear; track, fast.

Empire City Entries.

(Associated Press.)

FIRST RACE—Five furlongs; purse, $900; the Wildflower; for 2-year-old maidens and winners of one race.

1	Little Argo	109	10	Jim John	109
2	Polar Flight	109	11	*Sec. Guess	104
3	Uppermost	111	12	Jadsan	109
4	Gold Foam	109	13	Desperado	109
5	*Brave Girl	101	14	Dark Thou'ts	109
6	Galon Boy	114	15	Tanerloo	109
7	*Ever True	106	16	Ted Husing	114
8	Masked Revue	109	17	Canterboy	109
9	Judge Blake	104			

SECOND RACE—Five and one-half furlongs; purse, $900; the Fascination; claiming; for 2-year-olds.

1	Treasury Key	110	6	*Kind Spirit	113
2	Ray Princess	106	7	*Air Line	108
3	Metis	100	8	Attraction	110
4	*My Selection	113	9	Bull Fighter	113
5	Basquine	115	10	Sweethroom	108

THIRD RACE—About 6 furlongs; purse, $900; claiming; for 3-year-olds and upward.

1	Baby Chard	100	9	*Transen	100
2	Boranjack	104	10	Gran Trade	112
3	Newaro	112	11	Bright Pat'rn	104
4	Uppercut	111	12	Catalan Blue	102
5	Interruption	102	13	Instigator	112
6	Stealthy Step	102	14	Arras	111
7	*Chain	106	15	Bendromel	101
8	Curlette	102			

FOURTH RACE—About 6 furlongs; purse, $900; claiming; for 3-year-olds and upward.

1	Adv. Junior	109	4	*Easy Sailing	102
2	Mad Beth	100	5	*Royal Guard	112
3	*Carisbrooke	107	6	Curacao	114

FIFTH RACE—One mile and 70 yards; purse, $900; claiming; for 3-year-olds and upward.

1	Dismute	106	6	*Blk. Patricia	101
2	Redeal	109	7	Distrust	102
3	Apprehensive	111	8	*Palatine	103
4	My Scotch	100	9	*Hosain	113
5	Flowery	100	10	Fiery	107

SIXTH RACE—One mile and one furlong; purse, $900; the Hardy, claiming; for 4-year-olds and upward.

1	*Sunny Tom	107	5	Pro Bono	107
2	*Modern Ace	108	6	Village Vamp	108
3	White Plier	100	7	Parity	115
4	Fluffy Lee	105			

*5 lbs. apprentice allowance claimed.
Weather, clear; track, fast.

Work of the Nats

Batting.

	G.	AB.	R.	H.	2b.	3b.	Hr.	Sh.	Bb.	Av.
Manush	83	353	69	140	33	10	10	7	60	.397
Travis	68	268	38	96	19	4	1	1	42	.358
Kline	24	83	10	22	3	0	0	0	1	.333
Myer	78	304	47	93	17	3	3	3	37	.306
Stone	77	259	51	79	15	5	6	0	43	.305
Burke	21	27	5	8	1	1	0	0	3	.296
Kuhel	62	263	49	76	12	8	3	3	24	.289
Schulte	84	317	49	91	20	4	5	2	51	.287
Cronin	85	340	49	95	24	5	5	6	79	.280
Berg	32	82	5	21	4	0	0	2	6	.256
B

Stocks Rally 1.3 Points in Buying Drive

Gains Well Distributed as Sales Volume Is Cut to 490,360 Shares.

New York, July 18 (AP).—While volume remained around the recent minimum, the weight of trading in stocks shifted to the buying side today and a slow rally ensued.

Having exhibited some concern earlier in the week over the San Francisco strike and fear that it would spread, the market seemed to take its cue for the recovery from over-night news of the proposal to arbitrate the San Francisco situation.

Buyers continued to discriminate closely with the result that a few issues stood out prominently for strength, although gains were general at the close. Rail shares, leaders of the decline in the two preceding sessions, recovered with the rest of the list.

Sales Volume Down.

Trading in stocks declined to 490,360 shares on the stock exchange compared with 616,650 yesterday. The Standard Statistics Co. average for 90 stocks closed 1.3 points higher at 78.1.

Among the notable strong issues were Philip Morris, Eastman Kodak, Lily-Tulip Cup and United States Smelting & Refining, all up 1½ to more than 4 points to new 1934 tops.

Chemical shares were strong. Du Pont, Columbian Carbon and Union Carbide sold up 1 to 2 points. Leading motors rallied for gains of more than a point while further liquidation came into some low-priced members of the group. Packard touched the lowest price recorded this year at 3. American Can, up 1¾; J. I. Case, up 2¾; Hazel Atlas Glass, up 2, and United States Industrial Alcohol, up 2, were among the best gainers.

Extreme Gains Cut.

Profit-taking pared extreme gains of leading commodities. Wheat and corn closed ⅜ to ⅞ of a cent a bushel higher. Rye ended off ¼ to up 1. Cotton held 15 to 35 cents a bale of its earlier advance and bar silver was marked up ¼ of a cent an ounce to 46⅝ cents.

While signs of broadening of the recent movement toward new financing were awaited as a stimulus to business recovery, the bond market held to a steady course.

Wall Street derived some hope from the prediction of Ernest T. Weir, chairman of the National Steel Corporation, that steel business would begin to show improvement by the middle of August.

Local Stocks

(Furnished by W. B. Hibbs & Co.)

Sales.			
Anacostia & Potomac R. R. 5s—$1.000 at 73.			
Capital Traction 5s—$500 at 83.			
City & Suburban 5s—$1,000 at 73.			
Washington Gas 5s, 1960—$1,000 at 110.			
Washington Railway & Electric 4s—$1,000 at 97½.			
Washington Railway & Electric pfd.—4 at 100¼.			
After Call.			
Mergenthaler Linotype—10 at 23, 10 at 23.			
Potomac Electric 6% pfd.—10 at 113¼.			
Bonds.			
Public Utility.			
	Bid.	Asked.	
Amn. Tel. & Tel. 4½s, '39	109½	....	
Amn. Tel. & Tel. ctf. tr. 5s	108¾	....	
Anacostia & Pot. R. R. 5s..	72½	74	
Ana. & Pot. guar. 5s	99½	100½	
C. & P. Tel. of Va. 5s	104	....	
Capital Traction R. R. 5s..	83	84	
City & Suburban 5s	71½	73	
Georgetown Gas 1st 5s	105	....	
Pot. Elec. Power cons. 5s..	105	....	
Potomac Electric 6s, 1953..	109	....	
Wash. Gas 5s, 1958	100	100¼	
Wash. Gas 5s, 1960	106	....	
Wash. Gas 6s, series B	102¾	....	
Wash. Ry. & Elec. 4s	97½	98	
Miscellaneous.			
Barber & Ross, Inc., 6½s..	43	49¼	
Chevy Chase Club 5½s	100	....	
Col. Country Club 5½s	100	....	
D. C. Paper Mfg. 6s	15	....	
Wash. Mkt. Cold Storage 5s	92	....	
Wash. Conn. Title 6s	39	42	
Stocks.			
Public Utility.			
Amn. Tel. & Tel. (9)	113½	....	
Capital Traction Co.	23	24	
Nor. & Wash. Steamboat	76	....	
Wash. Gas Light Co. (3.60)	62	....	
Pot. Elec. Pwr. 6% pfd.	113¼	113½	
Pot. Elec. Pwr. 5½% pfd.	112	....	
Wash. Ry. & El. com. (7)	320	....	
Wash. Ry. & El. pfd. (5)..	99¾	100¼	
Fire Insurance.			
American	175	....	
Corcoran	90	....	
Firemen's	19	....	
National Union	9	11½	
Title Insurance.			
Columbia		4½	
Real Estate	80	....	
Miscellaneous.			
*Emer. Bromo-Seltz. "A" (2)	19	21	
Lanston Monotype (4)	46	....	
Mer. Tr. & Mtge. pfd.	27	30	
Mergenthaler Linotype	22¾	23½	
Natl. Mtge. & Inv. pfd.	1¼	1¾	
Peoples Dr. St. pfd. (6.50)	108	111	
Real Est. M. & G. pfd.	2	....	
Security Storage (5)	93	....	
Ter. Ref. & Wh. Corp. (3)	30	....	
The Carpel Corp. (1)	10	12	
Wdwd. & Loth. com. (1.50)	26	111	
Wdwd. & Loth. pfd. (7)..	108	....	
*Ex dividend.			

Treasury Certificates.

(Reported by Charles D. Barney & Co.)

Rate.	Maturity.	Bid.	Offer.
2¼	Aug. 1, 1934	100 2-32	
1½	Sept. 15, 1934	100 24-32	100 26-32
1½	Dec. 15, 1934	101 6-32	101 8-32
1½	Mar. 15, 1935	101 24-32	101 26-32
1½	June 15, 1935	102 23-32	102 25-32
1¾	Aug. 1, 1935	101 20-32	101 22-32
2	Dec. 15, 1935	103 1-32	103 3-32
2¼	Apr. 15, 1936	104 6-32	104 8-32
2¼	Aug. 1, 1936	105 11-32	105 13-32
2¾	Dec. 15, 1936	104 26-32	104 27-32
2½	Feb. 15, 1937	104 31-32	105 1-32
2	Apr. 15, 1937	105	105 2-32
2¼	Sept. 15, 1937	105 21-32	105 23-32
2½	Feb. 1, 1938	103 27-32	103 29-32
2¾	Mar. 15, 1938	105 1-32	105 3-32
2¾	June 15, 1938	104 25-32	104 27-32
2½	June 15, 1939	102 10-32	102 12-32

Foreign Markets.

(Associated Press.)

London—Quotations on the stock exchange today developed a better tendency. Renewed light buying improved gold mining shares, oils and industrials. Gilt-edge securities and home rails were maintained, while transatlantic issues hardened. The market closed steady.

Paris—San Francisco labor troubles exerted a depressing effect upon the bourse, which showed declines in prices throughout the list. Rentes were slightly lower. The closing was heavy and inactive.

Berlin—Prices on the boerse were weak and irregular, Dawes loan issues sagging.

Chicago Stocks.

(Furnished by W. B. Hibbs & Co.)

	Bid.	Asked.
Yellow Taxi	13	14
Thompson	5¾	6½
Wahl	1¾	2
Butler Bros	9½	9¾
National Leather	1¼	1½
Swift	17⅞	18
Swift International	32¾	33½
Libby, McNeil & Libby	5	5½
Midwest Oil		1
City Con. com		1½
City Con. pfd		1½
Edison	51½	52½
Public Service, $100 par	16½	17½
Public Service, no par	16½	17½
Quaker com	118¾	119½
Quaker pfd	128	130
Bendix	14	14½
Borg Warner	21¼	21⅝
Illinois Brick	4½	4¾
U. S. Gypsum	43½	44½
Great Lakes Dock & Dredge..	16½	17½
Conso. com	¾	1
Conso. pfd	¾	2
Electric Household	15¾	15¾
McCord	10⅝	18

Rubber Closes Steady.

New York, July 18 (A.P.).—Crude rubber futures closed steady, 28@31 higher. *July, 14.70; September, 14.94; *October, 15.07; December, 15.33@15.34.

Smoked ribbed spot closed *14.75.
*Nominal.

Robey's Review

Finance Economics Business

Growth of Bank Deposits While Trade and Prices Remain Stagnant Indicates the Force of Deflationary Elements in New Deal.

There probably is no better way to make clear the conflicting forces in the New Deal than to analyze what is taking place in the deposits of our banks in relation to the trend of trade and prices. Such an analysis shows beyond all reasonable doubt that the recovery program is a combination of inflationary and deflationary forces. So far the conflicting elements have just about offset one another, sometimes one getting the upper hand, sometimes the other. Ultimately, of course, this balance will be broken and our entire economy will be subjected either to a rapid inflation or to drastic deflation.

For purposes of such an analysis one has to use the figures on deposits for the weekly reporting member banks. Complete figures for the banking system are not available. The reporting banks, nevertheless, compose between 40 and 50 per cent of the entire banking system so it is safe to assume that they are representative.

Rapid Growth of Deposits Started Last November.

Starting about the first of last November the deposits in these reporting member banks began a rapid increase. The aggregate of demand deposits at that time, November 8, was $10,531,000,000. The growth has continued almost without interruption up to the present. The total on July 11, the latest figure, was $12,641,000,000. This is an increase in 35 weeks of $2,110,000,000. On an average weekly basis this amounts to $60,000,000. If we assume that these reporting banks compose 50 per cent of the entire banking system and that the rate of increase has been equally rapid in all banks, this indicates an average weekly increase of $120,000,000.

To appreciate what such an increase of deposits means in our banking system in relation to the business system the growth in two earlier periods may be mentioned. Between June, 1914, and June, 1920, a period during which our price level advanced from 100 to 250, the average weekly increase of deposits in all banks was $61,000,000. Between June, 1921, and June, 1929, a period during which we had the greatest capital inflation in the history of the country, the average weekly increase of deposits in the entire banking system was $43,000,000.

Rate Almost Twice That During War Inflation.

For about nine months, then, the deposits in our banking system have been increasing at a rate approximately twice as great as during the commodity inflation leading to the collapse in 1920, and almost three times as great as during the capital inflation leading to the collapse of 1929. Neither our commodity price level nor the value of securities, however, is appreciably different today than it was last November. We have been inflating at an incredible rate, but it simply has not been effective.

The reason it has not been effective is that the New Deal contains so many depressing influences and is the cause of so much uncertainty that neither trade nor prices can move ahead with any vigor. Business men still are unconvinced that recovery definitely and incontrovertibly is here. They are afraid to make plans. Next week or next month, so far as they know, the entire situation may change.

The result is that what the Government is doing in the direction of inflation is being offset by what it is doing in the direction of deflation. Our economic system is being pulled in two directions at once, with the net effect that we are getting nowhere.

(Copyright, 1934.)

Power Production Rises During Week

New York, July 18 (AP).—Production of electricity last week totaled 1,647,680,000 kilowatt hours, compared with 1,555,844,000 kilowatt hours the week before, the Edison Electric Institute reported today.

There was no change from a year ago, compared with an increase of 1.1 per cent shown the week before.

Regional changes from 1933 for last week were:

New England, 9.8 per cent decline compared with a drop of 11.3 per cent the week before; Middle Atlantic, 2.7 per cent increase, against 5.8 per cent rise; Central Industrial, 1.0 per cent drop, against a drop of 0.3 per cent; West Central, 0.7 rise, against 1.6 increase; Southern States, 4.2 per cent drop, against 4.2 per cent decline; Rocky Mountain, 0.2 rise, against 1.7 rise; Pacific Coast, 10.5 rise, against 11.9 rise.

Gold Statement.

New York, July 18 (AP).—Today's gold statement of the New York Federal Reserve Bank showed imports of $2,315,800 from Canada and England. There were no exports. Monetary gold stocks of the country gained $350,000 through a decrease of stocks held under earmark for foreign account.

Bonds' Effort To Rise Nipped In Profit Sales

Selected List Is Unchanged as Trading Drops to $11,184,000.

New York, July 18 (AP).—The bond market showed some signs of resuming its upward movement today, but the advance was halted by profit taking in the afternoon and minor gains and losses were about even at the close.

The trading volume was still restricted, transfers totaling $11,184,000, par value, compared with $11,982,000 yesterday. The Standard Statistics Co. average for 60 domestic corporate issues was unchanged at 86.8.

While traders seemed to take a more hopeful view of the Western labor situation, there was considerable hesitancy exhibited in the matter of expanding commitments at the present price levels.

Some Loans Step Up.

A few loans, however, stepped up into new high territory for the past year or more on limited transactions. Among these were Container Corporation 6s, up 3½ points at 97½; Indiana, Illinois & Iowa 4s, up 3¼ at 97, and Morris & Essex 4½s, up ¾ at 97¾.

Improvement was shown by some issues of Walworth, Union Pacific, Standard Oils of New Jersey and New York, Southern Railway, Southern Pacific, St. Joseph Lead, Postal Telegraph, Pennsylvania Railroad, Northern States Power, N. Y. Central, National Dairy, Loew's International Telephone, Interborough Rapid Transit, Hudson Coal, General Steel Castings, Erie, St. Paul, Burlington, California Packing, Santa Fe and Armour & Co.

Moderate declines were registered by a few bonds of American Telephone, Chicago & North Western, Cincinnati Union Terminal, Illinois Central, Kansas Gas, New Haven, Philadelphia Co., Utilities Power & Light ad Western Pacific.

Federal Loans Recover.

U. S. Government Securities recovered 1-32d to 7-32ds of a point, with Treasury 3s of 1951-55 showing the greatest activity. The turnover here amounted to about $2,980,000 against $3,440,000 in the previous session.

Foreign obligations were again mixed. This was especially true of the German list.

While the Dawes plan 7s advanced a point to 50⅞, the Young plan 5½s eased ⅜ at 36⅝. There was still much confusion regarding the interest status of these two issues. Firmness was shown by loans of Argentina, Japan and Australia.

Curb's Prices Move Higher; Market Steady

Gains Range to 2 Points; Fajardo Sugar Jumps 11 Units.

New York, July 18 (AP).—Steadiness in most sections of the curb market today carried prices generally higher, with few exceptions, and at the close gains of ½ to more than 2 points were frequent in the specialty, oil and utility groups.

Fajardo Sugar, strong in the last few weeks, scored an extreme gain of 11 points to close at 102.

American Gas closed at 26⅛, up ½; Creole Petroleum, 12⅞, up ⅛; Distillers Corporation Seagrams, 13½; up 1; Electric Bond & Share, 14⅛, up ⅜; Great Atlantic and Pacific, 136½, up 4½; Glen Alden, 24, up 1¼; Hiram Walker, 30, up ½; International Petroleum, 28¼, up ¾; Eureka Pipe Line, 37, up 3; Mead Johnson, 60, up 1¾; National Container, 37⅞, up 1⅛; Pioneer Gold, 13¾, up ¾; Safety Car, 75¾, up 1¼; Standard Oil of Indiana, 27⅛, up ⅛; U. S. Foil "B," 12¾, up 1¼.

Money Markets

Foreign Exchanges.

New York, July 18 (A.P.).—Foreign exchanges irregular; Great Britain in dollars; others in cents.

Great Britain—Demand, 5.04; cables, 5.04.

France—Demand, 6.60; cables, 6.60.

Demand Rates.			
Italy	8.58	*Austria	18.95
Belgium	23.36	Hungary	20.75
Germany	38.50	Rumania	1.01
Holland	67.77	*Argentina	33.60
Norway	25.33	*Brazil	6.55
Sweden	26.00	Tokyo	29.93¾
Denmark	22.52	Shanghai	34.18¾
Finland	2.24	Hongkong	37.87½
Switzerland	32.62	Mexico City	
Spain	13.68	(silver peso)	27.95
Portugal	4.59	Montreal in New York	101.12½
Greece	.95		
Poland	18.95	New York in Montreal	98.87½
Czecho'vakia	4.16		
Yugoslavia	2.29		

*Nominal.

New York.

Call money steady; 1 per cent all day. Time loans steady; 60 days to 6 months, ¾@1 per cent. Prime commercial paper, ¾. Bankers' acceptances unchanged. Rediscount rate, New York Reserve Bank, 1½ per cent.

Bar silver steadier, ¼ higher at 46⅝.

London.

Bar gold advanced 1d to 138s. (U. S. equivalent, 134.78, on basis of sterling opening at $5.04¼.)

Money, ¾ per cent. Discount rates: Short bills, 1@1⅛; three-month bills, ⅞ per cent.

Bar silver firm, ½ higher at 20⅝d.

Paris.

Three per cent rentes, 76 francs 75 centimes; 4½ per cent rentes, 90.45. Exchange on London, 76.32½. The dollar was quoted at 15.15.

Commodities Price Range

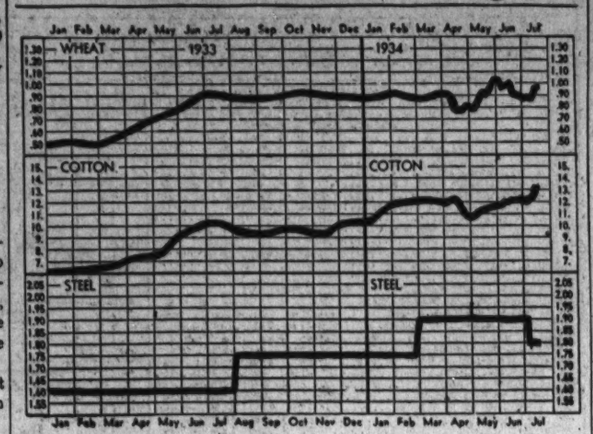

Leaders in Markets	Today	Yes'day	Week Ago	Month Ago	Year Ago
Cotton, New York (July)	12.12	13.05	12.46	11.95	11.50
Wheat, Chicago (July)	94 ¾	93 ⅝	87 ⅞	94	1.10
Corn, yellow, Chicago (July)	61 ¾	61 ⅜	56 ¾	57 ⅝	66 ⅛
Oats, white, Chicago (July)	44 ¾	44 ⅜	42 ½	43 ½	48 ⅝
Cattle, choice steers	6.25	6.25	6.75	7.00	6.15
Hogs, choice, Baltimore	4.90	4.90	4.70	4.75	5.10
Lambs, choice, Baltimore	7.25	7.25	8.00	9.00	8.25
Eggs, special, New York	19	19	17 ¼	18 ½	19 ½
Butter, creamery, New York	24 ½	24 ½	24 ¾	25 ¼	25 ¼
Flour, New York	7.25	7.20	6.75	7.25	7.10
Coffee, New York	10 ½	10 ½	10 ½	11 ¼	9 ⅛
Sugar, raw, New York	3.15	3.15	3.15	3.00	3.65
Steel, bar, Pittsburgh	1.80	1.80	1.80	1.90	1.60
Rubber, New York	14.70	14.55	14.75	13.17	10.30
Pig iron, foundry	18.50	18.50	18.50	18.50	14.50
Tin	51.90	52.00	51.80	50.85	46.60
Copper, electrolytic	9	9	9	9	9
Silver	46 ⅝	46 ⅜	46 ⅛	44 ⅞	39 ⅛
Zinc, East St. Louis	4.30	4.30	4.35	4.20	5.00
Lead, pig, New York	4.75	3.75	3.75	4.00	4.50
Coal, bituminous	4.12	4.12	4.12	3.97	3.38
Anthracite	9.46	9.46	9.46	9.88	8.12

The Markets at a Glance

What the Stock Market Did.

	Wed.	Tues.
Advances	328	129
Declines	137	363
Unchanged	156	163
Total issues	621	655

Stocks—Trading volume remained low at 490,360 shares, but a buying drive pushed average prices up 1.3 points. Gains were fairly well distributed.

Bonds—Signs of resuming the upward movement were halted under pressure of profit-taking. The market level was unchanged at 86.8. Sales volumes dropped slightly to $11,184,000.

Curb—Steadiness prevalled and curb prices closed higher. Gains ranged to 2 points. Fajardo Sugar jumped 11 points, to 102.

Wheat—Prices advanced as all grains moved higher. Corn and rye touched new highs. Buyers were cautious. July wheat sold at 98¾; September, at $1.

Rubber — Crude rubber futures closed steady, 28 to 31 points higher. July sold at 14.70; September, at 14.94.

Sugar—Raw sugar was unchanged at 3.15; refined sold at 4.75.

Coffee—Spot coffee was steady Santos, No. 4, sold at 10¼; Rio, No. 7, at 9.

Silver—Bar silver was steady. It stood in New York, ¼ higher at 46 5-8 cents per ounce. It stood in London at 20 9-16 pence.

Gold—Bar gold sold in London at 138 shillings.

Dollar—The United States dollar was higher on foreign exchanges. It stood in New York, with reference to other currencies, $5.04 to the English pound; 6.60 cents to the French franc, and 38.50 cents to the German mark.

Securities Averages.

(Associated Press.)

Stocks.	50 Ind.	20 RR.	20 Ut.	90 Tl.
Yesterday	89.3	43.5	66.2	78.1
Prev. day	87.7	42.8	65.6	76.8
Week ago	90.1	45.3	68.6	79.4
Month ago	92.9	47.3	73.1	82.4
Year ago	102.1	56.9	112.3	96.9
3 years ago	108.7	74.7	164.7	113.3
7 years ago	123.8	124.3	113.5	119.8
High, 1934	105.0	54.3	90.3	93.8
Low, 1934	83.9	41.8	64.3	74.2
High, 1933	102.1	58.0	113.7	96.9
Low, 1933	42.3	23.5	61.1	43.9
High, 1932	72.3	39.8	111.0	73.9
Low, 1932	35.1	13.2	51.8	35.0

Bonds.	20 Ind.	20 RR.	20 Ut.	60 Tl.
Yesterday	83.6	87.0	90.1	86.8
Prev. day	83.5	87.0	90.0	86.8
Week ago	83.6	87.4	90.1	87.0
Month ago	82.7	88.1	89.8	86.8
Year ago	76.9	84.8	88.5	83.4
2 years ago	55.6	53.9	75.1	61.5
3 years ago	85.0	100.2	101.4	95.5
High, 1934	83.9	90.0	90.6	88.1
Low, 1934	72.6	74.1	77.2	74.8
High, 1933	77.1	84.9	88.5	83.4
Low, 1933	58.3	57.0	74.1	63.6
High, 1932	71.3	78.0	86.2	78.1
Low, 1932	53.2	47.4	70.9	57.5

(1926 average equals 100.)

(Copyright, 1934, Standard Statistics Co.)

U. S. Treasury Receipts.

(Associated Press.)

The position of the Treasury July 16 was: Receipts, $13,028,798.84; expenditures, $30,268,758.54; balance, $2,567,227,997.41. Customs receipts for the month, $9,768,881.74.

Receipts for the scal year (since July 1), $136,992,860.14; expenditures, $289,947,882.31 (including $123,142,320.29 of emergency expenditures); excess of expenditures, $150,955,022.17. Gold assets, $7,892,940,177.57.

(United Press.)

Government expenses and receipts of the current fiscal year to July 16, compared with the corresponding period of the previous fiscal year:

	This Year.	Last Year.
Expenses	$289,947,882.31	$196,139,896.88
Receipts	138,992,860.14	85,971,324.91
Deficit	150,955,022.17	110,168,571.97
Cash bal.	2,567,227,997.41	

595 Corporations Increase Net Earnings 45 Per Cent

New York, July 18.—Corporate managements were faced during 1933 with a series of abrupt changes in the economic situation, many of them having no precedent in corporate history, and all of them occurring with such rapidity as to tax ingenuity to the utmost. That the policies adopted to meet these shifts have proved adequate in the majority of cases is amply evident in the composite operating results of 595 leading corporations which have been brought together in composite income accounts and balance sheets for 1932 and 1933 in the annual earnings bulletin of the Standard Statistics Co., of New York, just issued. The bulletin also contains composite income accounts and balance sheets for a lesser number of corporations for which comparable figures are available back to 1927, as well as figures for the individual companies.

The first quarter of 1933 was characterized mainly by a continuation of the long deflationary trend, necessitating the maintenance of policies which had proved most advantageous during the preceding years of the depression. In the second quarter of last year, the abrupt rise in public confidence, raw material price levels and in sales volumes made the policy of low inventories and debt liquidation no longer tenable. In fact, the heavy cash resources which had previously accumulated were put to prompt use in providing working capital for financing expanding operations when other means of obtaining capital were barred.

Another change in policy became necessary in the second half, when higher costs and increasing sales resistance to the retail price advances necessitated under code operations created a temporary excess of merchandise stocks and forced a curtailment of manufacturing activities under conditions of narrow unit profit margins.

Net profit of the 595 industrial, railroad and utility corporations covered in the composite income account was $2,124,000,000 in 1933, against $1,461,000,000 in 1932. This increase of 45 per cent resulted in a gain of 236 per cent in net income because of the static factor of fixed charges. Net income in 1933 was $972,000,000, against $289,000,000 the year before.

The total reduction in dividends during the year amounted to some 20 per cent from 1932, but even with this curtailment and better operating results there was no surplus for the year, but rather a consolidated loss, after dividends and reconciliation of surplus debits and credits, of $391,000,000. This more than a third of a billion dollars loss, however, compares very favorably with the 1932 record, when the loss was $1,603,000,000.

The Dollar Abroad

(Associated Press.)

The dollar was generally a little higher in European exchange markets yesterday.

In London the American rate gained 3-16 of a cent, to $5.03 13-16 to the pound, while the latter declined ⅛ of a cent in New York, to $5.03⅞.

The price of bar gold advanced a penny in London, to 138 shillings a fine ounce (equivalent to $34.78), and an amount valued at about $776,352 was purchased.

The dollar rose a centime in Paris to the equivalent of 6.60 cents to the franc. The French currency dipped .00¾ of a cent in New York, to 6.60⅛ cents.

German marks rallied .12 of a cent in New York to a price of 38.48 cents.

Metal Market.

New York, July 18 (A.P.).—COPPER—Quiet; electrolytic, spot and future, Blue Eagle, 9.00.

TIN—Steady; spot and nearby, 51.87; future, 51.90.

IRON—Firm, unchanged.

LEAD—Quiet; spot, New York, 3.75; East St. Louis, 3.60.

Zinc—Steady; East St. Louis, spot and future, 4.30.

ANTIMONY—Spot, 8.25.

Silk Market.

New York, July 18 (A.P.).—Raw silk futures closed easy, unchanged to 2 lower; sales, 480 bales. *July, 1.12; *October, 1.16½; *December, 1.16½.

Open market quotations (60-day basis). Shanghai steam filature, 78 per cent serisplane 20-22s, 1.45. Canton double extra "A" 14-16s, .91. Japanese special crack, double extra, 81 per cent seriplane 13-15s, 1.19½.

*Bid.

Baltimore Securities.

Baltimore, July 18.—Closing prices:

Stocks.	
Con. Gas, El. & Pow., 5% pfd.	104⅝
Monongahela Pow. 7% pfd.	16
New Amsterdam Casualty	10½
Penna. Water & Pow.	85½
Standard Gas Equipment	5⅝
U. S. Fidel. & Guar.	5½
United Rys. & Elec.	68
West. Md. Dairy pfd.	85
Bonds.	
United Rys. 4s ctfs.	9½

Wool Markets.

Boston, July 18 (A.P.) (U. S. Dept. of Agri.).—There was some further inquiry on the shorter staple Texas wool, and an occasional small sale was closed at 61@63 cents, scoured basis for fall wool. Bids were mostly 70 cents, scoured basis, or under for eight months wool; but holders were adhering quite firmly to their asking prices around 75@76 cents at which some wools were recently sold.

Naval Stores Firm.

Savannah, July 18 (A.P.).—TURPENTINE—Firm, 43; sales, 388; receipts, 673; shipments, 110; stock, 11,746.

ROSIN—Firm; sales, 881; receipts, 1,903; shipments, 1,830; stock, 100,604. Quote: B, D and E, 4.15; F, G, H, I and K, 4.30; M, 4.40; N and WG, 4.45; WW and X, 4.65.

Hop Prices Easy.

New York, July 18 (A.P.).—HOPS—Easier. Pacific Coast, 1933, prime to choice, 33@34; medium to prime, 31@33; 1932, prime to choice, 23@26; medium to prime, 21@23.

Trade Trends.

Retail Trade—Owing to the peristent hot and dry weather, merchandise in consumers' hands is rapidly losing its utility, and replacement of such goods has relieved the ordinary seasonal decline in sales, according to Standard Statistics Co. A fall buying movement of substantial proportions was said to be looked for within the next few weeks.

Dyestuffs—Continuation of a fair demand from rubber tire manufacturers and chemical processors has helped the benzol market to retain a fairly moderate undertone. A lower level of output at the by-product ovens was said to have materially aided in giving the market a better appearance.

Canned Foods—The strike on the Pacific Coast has affected canned goods business in the East, it was stated in wholesale circles, with most new buying deferred pending settlement of the industrial strife. In a general way it was stated that stocks are adequate at the moment but a continuation of the difficulty might change the situation and cause a general revision of the price structure.

Pig Iron—Pig iron producers were said to be of the opinion that third quarter sales would be the smallest for any quarter in several years. The inactivity was attributed to the fact that June shipments were the largest on record.

Prices of Retail Foods Reveal Slight Increases

The Labor Department yesterday reported a slight increase in retail food prices during the two weeks ended July 1. The department's index number for the two weeks was 109.6, as compared with 109.1 the previous two weeks. One hundred represents prices in 1913.

Of 42 articles included in the survey, 18 went up, 8 dropped and 16 did not change. Among items increasing were pork chops, bacon, ham, eggs, steak, lard, oleomargarine and sugar.

The index two years ago stood at 101.

A. T. & T. Body Accepts Thayer's Resignation

New York, July 18 (AP).—Directors of the American Telephone & Telegraph Co. today accepted the designation of Eugene V. R. Thayer as a director.

Mr. Thayer, who has been a member of the board since 1910, resigned because he recently became a member of a brokerage firm and the corporation has a long-standing policy not to include on its board members of Stock Exchange firms.

Daily Oil Yield Is Increased 36,450 Barrels

Week's Production Climbs to 2,600,750 Units as Imports Rise.

New York, July 18 (AP).—Daily average gross crude oil production in the United States increased 36,450 barrels in the week ended July 14, totaling 2,600,750 barrels, the American Petroleum Institute's weekly summary indicates. Daily average production east of California increased 19,750 barrels to 2,071,550 barrels.

Refineries representing 89.7 per cent of estimated total capacity, operated at 71.3 per cent of their capacity, reported daily average runs of crude oil to stills as 2,406,000 barrels. Daily average the previous week for refineries representing 89.7 per cent of total, operated at 69.4 per cent of capacity, was 2,341,000 barrels.

Finished gasoline stocks at refineries totaled 32,113,000 barrels, against 32,147,000.

Unfinished gasoline stocks totaled 6,760,000 barrels, against 6,905,000 barrels.

Daily average cracked gasoline by refineries representing 95.6 per cent of total charging capacity was 481,000 barrels. Daily average the previous week by refineries representing 95.6 per cent of total was 459,000 barrels.

Imports of crude and refined oils at principal United States ports totaled 1,086,000 barrels, a daily average of 155,143 barrels, against 932,000 barrels, a daily average of 133,143 barrels for the previous week.

Crude Oil Output.

Daily average crude oil production: (Figures in barrels.)

Note—The figures indicated below do not include any estimate of any oil which might have been surreptitiously produced.

	Fed. agency allowable effective July 1.	Actual prod. week ended July 14, 1934.	Ch. from prev. week.
Oklahoma	480,500	551,050	+ 50,600
Kansas	134,500	135,700	+ 5,150
Pan. Texas		58,600	+ 4,550
No. Texas		58,400	+ 850
N. Cen. Tex.		21,150	+ 50
W. Texas		142,000	+ 450
E. Cen. Tex.		51,250	+ 3,500
E. Texas		463,450	+ 39,650
Conroe		47,200	+ 4,400
S'west Texas		59,500	+ 11,350
Coastal Tex., not inc. Con.		120,350	+ 900
Total Tex.	1,042,100	1,027,800	— 38,500
N. Louisiana		24,850	+ 150
Coast. Louis.		66,750	+ 3,600
Total Louis.	88,900	93,600	— 3,750
Arkansas	33,000	31,800	— 100
Eastern, not inc Mich.	108,900	103,100	+ 5,750
Michigan	33,200	31,300	+ 350
Wyoming	33,500	36,200	+ 300
Montana	8,000	8,700	....
Colorado	3,000	3,800	+ 600
Total Rocky Mt. States	44,200	48,700	+ 300
N. Mexico	46,600	48,200	— 50
California	509,400	529,200	+ 16,700
Total U. S.	2,530,300	2,600,750	+ 36,450

Reported for week ended: (On Bureau of Mines basis.) (Figures in barrels.)

Crude runs to stills:	July 14.	July 7.
Daily average	2,555,000	2,500,000
Cracked gasoline production:		
Daily average	515,000	495,000
On A. P. I. basis:		
Finished gasoline at refineries	32,113,000	32,147,000
Bulk terminals in transit, &c.	17,704,000	18,217,000
Stocks of unfinished gasoline	6,760,000	6,905,000
Stocks of other motor fuel	4,100,000	4,150,000
Gas and fuel oil stocks reported	108,914,000	*107,121,000

*Revised due to revision in East coast district.

Bank Stocks

New York, July 18 (A.P.).—(New York Security Dealers Association.):

Banks.	Bid.	Asked.
Bank Manhattan (2)	29	30½
Chase National (1.40)	27¾	29¼
Commercial (8)	148	158
Fifth Avenue (344)	1000	1050
First National (100)	1635	1675
National City (1)	26¾	28⅛
Public (1½)	32½	34⅛
Trust Companies.		
Bankers (3)	64	66
Brooklyn Trust (4)	97	102
Can Hanover (7a)	122	132
Chemical (1.80)	41½	43⅛
Continental (.80)	12½	14
Corn Exchange (3)	52½	54½
Empire (1)	18¾	20¾
Guaranty (20)	365	370
Irving (1)	16½	17¾
Manufacturers (1)	21¼	22¾
New York Title & Mtge	....	4
New York Trust (5)	104	107
Title G & T	6½	8
United States (70a)	1710	1760
Insurance Companies.		
Aetna Casualty (2a)	50½	52½
Aetna Fire (1.80)	39½	41¼
Aetna Life (1.0a)	17½	19
Agricultural (2.60)	49	50½
American Reinsurance (2)	42	44
American Surety (1½s)	26½	27¾
Baltimore American	3¾	4⅜
Boston (16)	515	550
Conn. Gen. Life (.80)

Wheat Joins Other Grains In Advances

Corn and Rye Reach New Highs; Buyers Are Cautious.

Chicago, July 18 (AP).—Higher quotations on all grains formed the rule today, with corn and rye reaching new top records for the season, but with buyers increasingly cautious.

The principal fresh upward impetus for values came from Canadian reports of severe damage to wheat crops of the prairie provinces largely as a result of widening drought and excessive heat.

Unofficial estimates today placed the 1934 probable production of wheat in these provinces as low as 228,000,000 bushels, against an expectation of 350,000,000 bushels a few weeks ago.

Wheat Closes Firm.

Wheat closed firm, ⅜ to ⅞ above yesterday's finish; corn, ⅜ to ⅞ up; oats, unchanged to ¼ higher, and provisions at 5 to 10 cents decline.

From the outset, the wheat market here was bullishly influenced by Canadian official announcement that reports of crop conditions in the prairie provinces were pessimistic almost without exception. Advices at hand told of temperatures in the provinces above 100 degrees, and said there was crying need for rain both sides of the international border.

Special notice was taken of authoritative Canadian trade reports that contrary to expectations wheat crops never recovered from hardships encountered during May, and that between 5,000,000 and 6,000,000 acres in southern territory, mainly Saskatchewan, would not even produce seed.

Heat and Drought.

Corn, oats and other grains reflected knowledge of unabated heat and drought Southwest and West, with no relief in sight for the corn crop of that region. On the other hand, corn prospects have improved in the Central States, and the indicated production in Iowa, Illinois, Indiana and Ohio is now unofficially estimated at 52,000,000 bushels more than the Government's latest forecast.

Including five Southwestern States, however, the country's probable yield of corn is 170,000,000 bushels less than on July 1.

Primary domestic receipts of wheat today were not so liberal as of late, arrivals of winter wheat at 11 markets totaling but 1,051 cars. Milling demand, though, was relatively slow, buyers being disposed to back away from offerings to arrive.

Provisions sagged late, responsive to action of hog values.

Futures Price Range.

	Open	High	Low	Close
Wheat—				
July, old..	98⅜	99½	98⅛	98¾
New	99⅜	99⅞	98⅝	99¾
Sept., old..	1.00¼	1.01⅛	99⅞	1.00
New	1.00	1.01⅛	99½	1.00
Dec., old..	1.02	1.02¾	1.01	1.01⅝
New	1.02	103.	1.01	1.01⅜
Corn—				
July	62½	62¼	61½	61¾
Sept.	63	63¾	62⅝	63⅛
Dec.	66⅛	66½	65	65⅛
Oats—				
July, old..	45	45	44⅝	44¾
Sept., old..	45⅛	45¾	45¼	45⅝
New	45⅝	45⅞	45⅛	45⅝
Dec., old..	46½	46⅝	46	46⅛
New	46⅛	46⅝	46	46⅛
Rye—				
July, old..	72	72½	71½	71½
Sept., old..	73	73¼	72⅝	72¾
New	73	73¼	72⅝	72⅞
Dec., old..	74⅝	74⅞	74⅛	74⅛
New	74⅝	75	74⅛	74⅛
Barley—				
July, old..	60			
Sept., old..	57½	57½	56½	56½
New	58	58	57	57
Lard—				
July				7.00
Sept.	7.27	7.30	7.22	7.22
Oct.	7.42	7.42	7.35	7.35

Cash Grain.

WHEAT—No. 2 red, 1.00¾@1.00½; No. 3 red, 1.00; No. 2 hard, 1.03¾@1.03½; No. 1 mixed, 1.01@1.02; No. 2 mixed, 1.00½; No. 2 red smutty, 99.

CORN—No. 1 mixed, 65 (mainly white); No. 2 mixed, 63¾; No. 2 yellow, 63½@64; No. 2 white, 66.

OATS—No. 2 white, 47½; No. 3 white, 45½.

RYE—No. 3, 72.

BARLEY—56@94.

TIMOTHY SEED—9.35@9.50 cwt.

CLOVER SEED—10.25@14.00 cwt.

Bankers Acceptances Fall.

New York, July 18 (AP).—The American Acceptance Council states that bankers acceptances outstanding at the end of June totaled $534,193,248, a reduction of $152,481,202 from the amount outstanding on the same date a year ago. The June 30 total was the lowest in recent years, and was due, it was stated, to a severe decline in acceptances reported by New York City banks.

Baltimore Markets.

Baltimore, July 18 (A.P.).—APPLES—Unchanged.

POTATOES—Virginia, barrels, U. S. 1's, 1.35@1.40, few higher; field run, 1.25.

POULTRY—Young chickens, 2½-3 lbs., 25@26; mixed colors, 2½-3 lbs., 23@24; old chickens, colored, 5 lbs. and over, 16@17. All others unchanged.

CATTLE—Receipts, 400; steady. Slaughter steers, good, 6.21@6.25; medium, 5.00@6.00; common, 2.50@4.75. Heifers, good, 5.25@6.00; medium, 3.75@4.75; common, 2.75@3.50; low cutter and cutter, 2.00@2.75. Cows, good, 3.25@3.75; common and medium, 2.00@3.00; low cutter and cutter, 1.50@2.00. Bulls, good (beef), 3.75@4.25; cutter, common and medium, 3.00@3.50; cutter, 2.25@2.75.

CALVES—Receipts, 150; lower. Vealers, good, 4.50@5.00; medium, 3.75@4.50; cull and common, 2.75@3.75.

HOGS—Receipts, 200; steady. (Quotations good and choice unless otherwise specified.) 140-160 lbs., 4.90@5.20; 160-180 lbs., 5.30@5.60; 180-220 lbs., 5.35@5.60; 200-220 lbs., 5.35@5.60; 220-250 lbs., 5.30@5.55; 250-290 lbs., 5.15@5.50; packing sows (275-425 lbs.), good, 4.10@4.45; medium (275-550), 3.10@4.10. Pigs (100-130), 4.00@4.70.

SHEEP AND LAMBS—Receipts, 200; steady. Spring lambs, choice, 7.25@7.75; good, 6.50@6.70; medium, 5.00@6.00; cull and common, 4.00@5.00; ewes, 90-120 lbs., good and choice, 1.50@2.00; 120-150 lbs., good and choice, 1.00@1.50; all weights common and medium, 50@1.00.

Baltimore Grain Prices.

Baltimore, July 18.—WHEAT—Receipts, 74,229 bushels, including 26,507 bushels by car. Shipments afloat and 47,722 bushels by car. Shipments from elevators, 1,250 bushels. Stock in elevators, 600,150 bushels. Opening prices were: No. 2 red winter, garlicky, spot, domestic, 96; July delivery, domestic, 96.

CORN—Receipts, 1,429 bushels by car. Shipments from elevators, 35 bushels. Stock in elevators, 28,915 bushels. Cob corn quoted at 3.75 per barrel for carloads prime nearby yellow on spot. Offerings ample for present needs; demand fair. No. 2 yellow corn arriving here by car quoted at 76@78 per bushel with transit billing.

OATS—Receipts, 1,596 bushels by car. Shipments from elevators, 1,404 bushels. Stock in elevators, 10,613 bushels. No. 2 white oats, 56@60 per bushel, as to weight and location. Note: On all sales of oats to the local trade, excepting those on track, there is an additional charge of 1½ cents per bushel for storage and elevation, which is paid by the buyer.

RYE—Shipments from elevators, 8,977 bushels. Stock in elevators, 231,956 bushels.

HAY—General hay market is quiet. Supply ample. On good timothy and clover mixed, prices range from 10.00 to 12.00 per ton. The poorer grades of hay are hard to sell at any price. Market irregular on everything below 3 timothy.

STRAW—Receipts, 12 tons. Market is quiet and steady. Wheat straw, No. 1, per ton, 8.00; oat straw, 8.00.

MILL FEED—Receipts, 335 tons, including 60 tons for shipment. Market steady on spot bran and middling. Spring bran, per ton, 100-lb. sacks, 28.00@29.00; standard middling, per ton, 100-lb. sacks, 29.00@30.00.

BARLEY—Stock in elevators, 2,778 bushels.

Complete Transactions Yesterday on New York Stock Exchange

(Associated Press.)

Total sales yesterday, 490,360; previous day, 616,650; week ago, 648,350; year ago, 7,463,480; two years ago, 626,720; January 1 to date, 221,636,192; year ago, 422,885,122; two years ago, 185,705,347.

High 1934	Low 1934	Name and Dividend Rate	Sales—Add 00	High	Low	Close	Net Ch'ge.
		—A—					
11⅞	6⅝	Adams Exp	2	8¼	8⅛	8¼	....
84	70⅛	Ad Exp pf (5)	1.50	84	82	84	+ 6½
34½	16	Adams-Millis (2)	2	29	28½	29	+ ¾
11⅝	7⅞	Addressog	1	9½	9½	9½	+ ¼
9⅝	6½	Affiliat Prod (.60)	3	6¾	6⅝	6¾	+ ⅛
106¾	91¾	Air Reduc (3)	4	100	99½	100	+ ⅞
23⅞	17⅞	Alaska Jun (1.05b)	86	22	21½	22	+ ½
5¼	2½	Alleghany	5	2½	2½	2½	....
16½	5⅜	Alleg pf $30 ww	2	12⅛	12⅛	12⅛	....
23⅞	13¾	Allis-Ch Mfg	6	15½	15	15½	+ ⅜
20⅞	12¾	Alpha P Cem	1	14½	14½	14½	....
25¼	14½	Am Bank Note	3	19⅛	19⅛	19⅛	....
50½	40	Am Bank N pf (3)	20	48	48	48	....
13½	7½	Am Beet Sug	4	12⅛	12¼	12⅛	+ ¼
72⅞	46½	Am Beet S pf	2.10	69	67½	69	— ½
38	23¾	Am Brake Shoe (.80)	5	26	25	25	— ½
107¾	90¼	Am Can (4)	11	100¾	99¼	100¾	+ 1⅝
33⅞	18¼	Am Car & Fdy	4	21¼	20¼	21¼	+ 1⅛
60⅝	46¼	Am Chicle (3)	1	58	58	58	+ ⅞
6½	3⅜	Am Colortype	1	3½	3½	3½	....
62½	27½	Am Coml Alco	14	29¾	28¼	29½	+ ⅝
5	1⅛	Am Encaus Til	11	1⅞	1⅞	1⅞	— ⅛
10½	5⅜	Am Europ	2	6⅛	6⅛	6⅛	+ ⅛
13¾	7	Am & For Pow	12	7½	7⅜	7⅜	+ ⅛
25	12	Am & F P $6 pf	1	14⅞	14⅞	14⅞	— ⅛
30	17	Am & F P $7 pf	2	18½	18½	18½	+ ½
22⅝	12⅞	Am-Hawaii SS (1)	2	13½	13½	13½	— ½
36⅝	26⅛	Am Home Pr (2.40)	3	34⅞	34⅞	34⅞	— ⅛
10	5	Am Ice	15	5	4⅞	5	....
45¼	35¼	Am Ice pf (6)	1	33¼	33¼	33¼	— 2¼
11	6½	Am Internat	10	7⅜	7⅜	7⅜	+ ⅛
19⅜	13	Am M & Fdy (.80)	2	14½	14⅛	14½	....
10¼	3¼	Am M & Met	22	9¾	9½	9¾	+ ⅛
27⅝	18	Am Metal	3	22⅛	21⅞	22⅛	+ ⅛
12¾	5⅜	Am Pow & Lt	12	6⅜	6⅛	6⅜	+ ⅛
29⅞	13¾	Am P&L $6 pf (1½)	9	17½	17⅛	17½	+ ½
26¼	12⅞	Am P&L $5 pf (1¼)	12	16¼	15⅞	16¼	+ ½
17⅝	12	Am Rad & St S	23	14⅛	13⅞	14⅛	+ ⅜
28¼	16⅜	Am Roll Mill	2	19	18⅞	18⅞	+ ⅛
57	36	Am Safety Raz (4)	2	56½	56½	56½	+ 1
7⅝	3¼	Am Seating	2	4	4	4	....
2⅜	1	Am Ship & C	6	1	1	1	....
30	19¼	Am Shipbldg (2)	20	22	22	22	+ 1½
51¼	35¾	Am Smelt & R	23	42¼	41⅜	42¼	+ ⅜
125	100	Am Smelt pf (11½k)	6	125	124½	125	+ 1
63	48¾	Am Snuff (3¼b)	3	63	62½	63	+ ¾
125	106	Am Snuff pf (6)	.30	120	120	120	— 2½
26½	14	Am Stl Fdrs	6	17	16⅞	17	+ ⅜
44¼	37	Am Stores (2½b)	5	43⅛	43	43	— ⅛
72	46	Am Sugar Ref (2)	11	70⅞	70½	70½	+ 1
20⅝	13¾	Am Sumat Tob (¼g)	9	20⅜	19⅞	20⅜	+ 1⅛
125¼	107¾	Am Tel & Tel (9)	16	113⅞	113⅛	113⅞	+ ⅝
82⅝	65¼	Am Tob (5)	2	75	75	75	....
84½	67	Am Tob B (5)	9	77⅞	77⅛	77⅞	+ ⅝
124	107¼	Am Tob pf (6)	1	121¾	121¾	121¾	+ ⅛
14	4⅜	Am Type Fdrs	3	5	5	5	— ⅛
28¾	7¾	Am Type F pfd	3	11	10⅛	10½	+ ⅛
27⅝	16⅞	Am Wat Wks (1)	5	19	18⅞	19	+ ⅛
17½	8½	Am Woolen	4	10	9⅞	10	+ ⅛
83¾	57½	Am Wool pf (2½k)	2	56⅞	56⅞	56⅞	— ⅝
4¼	1	Am Wtg P	2	1¼	1¼	1¼	....
9	5⅜	Am Zinc L & S	1	6	6	6	— ⅛
50½	37½	Am Zinc L & S pf	1	41⅝	41⅝	41⅝	— ¼
17¾	13	Anaconda	27	14¼	14	14⅛	+ ⅛
100	84	Anchor Cap pf (6½)	.50	96	95½	96	+ ½
34	26	Arch-Dan-M (1)	2	33	32¾	33	+ ½
93¼	76	Armour Del pf (7)	2	92⅝	92½	92⅝	— ⅝
6¾	5¼	Arm Ill new	41	5⅝	5½	5½	....
63	58½	Arm Ill pf new	3	59⅞	59¾	59⅞	+ ⅛
75⅝	55	Arm Ill pf	3	70¼	70	70	....
9¾	5	Art Metal	10	6	6	6	....
18¼	10⅞	Assd Dry Gds	4	11⅛	10⅞	11⅛	+ ⅛
77¾	51½	Atch T & S F (2g)	10	62¼	60¾	62¼	+ 2⅛
35½	21¾	Atl Refin (1)	4	25¼	25⅛	25¼	+ ¼
102½	83	Atlas Pow pf (6)	.20	102	102	102	....
16¼	7½	Atlas Tack	1	8	8	8	+ ⅜
57⅞	22	Auburn Auto	10	23	22½	23	+ ⅜
16⅝	7	Aust Nich	3	14	13⅞	14	+ ⅜
10¾	5¼	Aviation Corp	20	5½	5¼	5½	+ ¼
		—B—					
16	9⅝	Baldwin Loc	15	10⅛	10	10⅛	+ ⅛
34½	21	Balt & Ohio	22	22¼	21⅝	21⅞	+ ½
37⅜	24½	Balt & O pf	5	27	26¾	27	+ ½
99½	86½	Bamberger pf (6½)	.10	99½	99½	99½	....
6½	3	Barker Bros	3	3⅝	3⅝	3⅝	— ⅛
38½	16½	Barker pf	20	24¼	24¼	24¼	— 1½
10	7	Barnsdall	12	7¼	7⅛	7¼	....
99¾	89	Bayuk 1 pf (7)	40	95½	95	95	— 3
18¾	10⅝	Beatrice Cr	3	16¼	15¾	16¼	....
15⅛	8⅛	Belding-Hem	3	12½	12½	12½	....
23⅞	13⅝	Bendix Aviat	10	14½	14⅜	14⅜	+ ¼
19¼	12⅛	Benef Ind Ln (1½)	17	16⅞	16⅞	16⅞	....
49⅞	20⅝	Bethlehem Stl	13	33¼	32¾	33¼	+ ⅛
82	58⅝	Beth Stl pf	4	60⅞	60⅝	60⅞	+ 1
16¼	10	Blaw-Knox	3	10	10	10	....
68⅝	49⅝	Bohn Alum (3)	27	60	58¼	59⅞	+ 1⅛
83	76	Bon Ami A (5b)	10	83	83	83	+ 1
28¼	19⅞	Borden (1.60)	42	28	27½	28	+ 1
28⅝	20⅝	Borg-Warner (½g)	8	22	21⅝	22	+ 1
19⅞	12	Briggs Mfg (1)	17	17	16⅞	17	+ ¼
37½	26	Bristol My (2.20b)	17	37½	37½	37½	+ 1⅛
42	28⅛	Bklyn-Man T	11	41	40¾	40⅞	+ ⅜
94¾	82½	Bklyn-M T pf (6)	1	94	94	94	....
80½	60	Bklyn Un Gas (5)	2	64⅛	63¾	64⅛	+ ⅛
9⅜	5	Bucyrus-Erie	4	5	5	5	....
7⅝	4⅜	Budd Mfg	4	5	5	5	+ ⅛
5⅞	2⅞	Budd Wheel	1	2⅞	2⅞	2⅞	....
15½	7⅝	Bullard Co	2	8¼	8¼	8¼	....
6½	2⅝	Bulova Watch	3	5⅛	5	5⅛	+ ¼
15½	4	Burns Bros pf	4.60	11¼	10	11¼	+ ¼
19⅞	12½	Burr Ad Mach (.40)	13	13⅛	13	13⅛	+ ¼
6	3	Bush T 7% deb	2	3⅝	3½	3½	....
2⅛	1⅛	Butte & Sup	9	1½	1½	1½	....
4⅜	2⅛	Butterick	2	2½	2½	2½	....
32⅝	18⅜	Byers Co	1	21	21	21	+ ⅝
		—C—					
35¼	18¾	Calif Pack (1g)	3	33¼	32½	33¼	+ ¾
6⅝	4	Calumet & Hec	3	4⅛	4	4	+ ⅛
29½	19	Can D G Ale (1)	3	19	19	19	+ ⅛
18¼	12¾	Canad Pac	28	13⅞	13⅝	13⅞	+ ⅛
86¾	46	Case (J I)	6	53	51	53	+ 2¾
84½	67¾	Case (J I) pf (4)	.20	70¼	70¼	70¼	— 3½
33¾	23½	Caterpil Tract (½)	4	26⅛	26¼	26⅛	+ ½
47⅞	22⅝	Celanese	15	25¾	24⅞	25⅞	+ 1⅛
4⅝	1¼	Celotex	1	1⅛	1⅛	1⅛	....
4	1¼	Celotex ctf	2	1½	1½	1½	....
22⅝	6½	Celotex pf	3.80	12	11	11	— 1
32½	24	Cent Aguir (1½)	1	29⅜	29⅜	29⅜	— ½
43¾	36	Cerro de Pas (1g)	31	41⅛	41	41⅛	+ ⅛
7⅞	3¼	Certain-teed	2	5⅛	5	5⅛	....
48⅝	39½	Ches & Ohio (2.80)	17	46⅜	46¼	46⅜	+ ⅝
15	6⅝	Chi & N W	18	7⅞	7⅜	7⅞	+ ⅜
28	13½	Chi & N W pf	20	15	15	15	+ ¼
5½	2⅝	Chi Gt West	3	2¾	2¾	2¾	....
8½	4	Chi M St P & P	3	4	4	4	....
13¼	6⅜	Chi M St P&P pf	8	7	6⅞	6⅞	....
6¼	2⅞	Chi Rk Is & P	1	2⅞	2⅞	2⅞	....
9⅝	4⅝	C R I & P 7% pf	3	4⅝	4⅝	4⅝	....
11⅝	5⅝	Childs Co	4	5¾	5⅝	5¾	— ¼
60⅝	36½	Chrysler (1¼b)	78	41	40⅛	40⅞	+ 1
24¾	17¼	City Ice & F (2)	2	19½	19½	19½	+ 1
2½	⅞	City Strs	1	1	1	1	....
45	28	Cluett Pea (1)	2	35½	34	35½	+ 1½
55⅛	50⅛	Coca-Cola A (3)	3	54⅛	54⅛	54⅛	....
18¼	9⅜	Colgate-Palm (½)	2	15¾	15½	15¾	+ ⅛
92¼	68½	Colgate-Palm pf (6)	3	92	90⅞	92	+ 1½
28½	14⅜	Coll & Aik	5	14⅛	14⅛	14⅛	+ ⅛
8¾	3⅝	Col Fuel & Ir	1	5½	5¼	5¼	....
19¼	9⅜	Colum G & El	37	10⅛	10	10⅛	+ ⅛
78¾	52	Col G & E pf A (6)	8	77¼	77⅛	77¼	+ 1
34¾	23	Colum Pict vtc (1a)	4	28⅝	28⅛	28⅝	+ 1¼
77¾	58	Colum Carb (3)	12	72¼	71	72	+ 1¼
38⅛	18⅜	Coml Credit (1)	3	30⅝	29⅜	30⅜	+ ⅛
106	91½	Coml Cr 1 pf (6½)	.10	105¼	105¼	105¼	....
59⅝	35¾	Coml Invest Tr (2)	3	59½	59⅜	59½	....
36⅝	19¾	Coml Solv (.60)	2	20⅞	20¾	20⅞	+ ⅛
3⅜	1¾	Comwlth & Sou	60	2½	2	2	....
52⅜	21½	Com & Sou pf (6)	4	44½	44	44½	+ 1½
31¼	23	Congoleum-Na (1.30)	10	27¾	27	27¾	+ ¼
59	31	Con Cig pf (7)	1	57	55½	57	+ 1½
62	45¼	Con Cig pr pf ww (6½)	.30	60¾	60¾	60¾	— ¼
5¾	2½	Con Film	1	3	3	3	....
17½	10⅞	Con Film pf (1g)	13	12½	12	12	....
47⅜	31½	Con Gas (2)	31	32¾	32⅜	32½	+ ⅜
94⅛	82	Con Gas pf (5)	4	94⅛	93⅞	94⅛	+ ⅛
4⅜	2⅝	Con Laundries	2	2⅝	2⅝	2⅝	....
14¼	9½	Con Oil (.28g)	28	10	9⅞	10	+ ⅛
6⅝	2½	Con R R Cuba pf	11	3⅛	3⅛	3⅛	— ⅛
2½	⅝	Con Text	1	⅞	⅞	⅞	....
13⅝	6½	Container A	12	10⅝	10	10⅝	+ ⅝
5⅝	2⅝	Container B	16	4⅛	4	4⅛	+ ⅛
2⅝	1	Cont Bak B	1	1⅛	1⅛	1⅛	....
11¾	7½	Cont Diam Fib	1	7½	7½	7½	....
2⅝	1	Cont Mot	1	1	1	1	....
22¾	16½	Cont Oil Del (¼g)	12	19½	19⅛	19½	+ ⅜
84½	60½	Corn Prod (3)	10	68	67	68	+ ½
9⅞	3¾	Coty	4	5⅞	5⅝	5⅞	+ ⅛
35	28	Cream of Wh (2)	1	32⅞	32⅞	32⅞	— ⅛
17½	8	Crosley Rad	56	17¼	16⅞	17	+ ⅜
38¾	24¼	Crown Cork	1	25	25	25	— ¼
6⅝	3⅞	Crown Zeller	28	5⅛	5	5	....
38⅜	21⅜	Crucible Stl	1	23½	23½	23½	— ½
9⅞	7⅝	Cuban-Am Sug	1	8	7⅞	8	+ ⅛
64	20⅛	Cuban-Am S pf	60	60⅜	59⅞	60½	+ 1
50¾	31	Cudahy Pack (2½)	1	46⅛	46⅛	46⅛	— ½
29⅝	13½	Curtis Pub	1	22	22	22	— ½
85½	43½	Curtis Pub pf (2½k)	11	85½	85	85½	— ¼
5¼	2½	Curtiss-Wright	8	3	2⅞	3	....
12¼	5¼	Curtiss-Wr A	2	8¾	8⅝	8¾	+ ⅛
		—D—					
34⅛	18	Deere & Co	3	21⅛	21	21⅛	+ ⅝
15½	11⅛	Deere & Co pf (.20)	5	12⅛	12⅜	12⅛	+ ⅜
73½	49	Del & Hud	1	52	52	52	+ ⅞
33⅜	20⅛	Del Lack & W	10	21⅝	21⅛	21¾	+ ⅜
84	63½	Detroit Ed (4)	1	76½	76½	76½	— ½
28½	21¾	Diamond Mat (1)	8	25	24½	25	+ ¾
41⅜	32	Dome Mines (3½b)	6	43¼	43	43¼	+ ⅝
23	19	Dominion Strs (1.20)	1	20¼	20¼	20¼	+ ⅝
28¼	14¼	Douglas Airc	11	19⅜	18⅝	19⅜	+ ¾
11⅝	7½	Dresser B	2	7⅞	7⅜	7⅞	....
11⅜	5	Dunhill Int	1	5	5	5	....
103⅞	80	Du Pont de N (2.60)	36	93	91½	92¼	+ 2¼
124½	115	Du Pont deb (6)	6	124	124	124	— ¼
104¼	90	Duq Lt 1 pf (5)	.10	104¼	104¼	104¼	+ ¾
		—E—					
12¾	5⅛	Eastern Roll	2	6	6	6	— ⅛
101⅞	79	Eastman Kod (4)	16	101⅛	100¼	101⅛	+ 3⅛
9¼	4⅛	El & Mus	8	6⅜	6⅜	6⅜	....
31⅜	18⅝	El Auto L	9	22⅞	22	22⅛	+ ⅜
101	80	El Auto L pf (7)	1.10	96	94¼	96	+ 1
7⅛	3⅜	El Boat	1	4⅝	4⅜	4⅜	+ ⅛
9⅜	4½	El Pow & Lt	9	5⅛	5⅛	5⅛	....
19⅝	8	El P & L $6 pf	4	11⅛	11	11	+ ⅛
21	3¼	El P & L pf	8	12½	12	12¼	+ ⅛
52	40	El Stor Bat (2)	1	42¼	42⅛	42⅛	+ ¼
3¾	1¼	Elk Horn C pf	2	1⅞	1⅞	1⅞	+ ⅝
8⅝	4	Eng Pub Svc	1	4	4	4	....
23½	11⅞	Eng P S $5 pf	3	12½	12⅛	12⅛	....
10⅝	6	Equit Off Bldg (.40)	5	6⅛	6	6⅛	....
24⅝	13⅞	Erie R R	3	17⅝	17⅛	17⅝	+ ⅜
14⅝	7⅛	Eureka Vac Cl (½)	2	9½	9½	9½	— ¼
27¼	9	Evans Prod	16	22½	21⅞	22¼	+ ⅛
10½	4	Exchange Buff	2.50	5	4⅞	5	— ¼
		—F—					
12½	4½	Fairbanks pf	.20	7⅛	7	7	— 1½
9⅝	3	Fairbanks pf ctf	.10	4¼	4¼	4¼	— 1
18	7	Fairbanks Mor	1	13	13	13	....
4	1⅛	Fed Wat Svc A	1	1¾	1¾	1¾	....
105	87	Filene's pf (6½)	.10	104	104	104	....
69¼	54¼	First Nat Strs (2½)	1	68½	68½	68½	— ½
25	15	Florsheim Sh A	1	21⅛	21⅛	21⅛	....
21	10½	Food Mach	2	20⅛	20	20⅛	+ ½
22	12¼	Foster Wheel	1	14⅝	14⅝	14⅝	— ½
17½	8⅞	Foundation	3	12	10⅝	12	+ 1
27½	19⅜	Fourth Nat Inv (.85g)	1	21⅛	20	20	— 1⅛
17½	11⅛	Fox Film A	12	11⅛	11¼	11⅛	....
63	36⅛	Frank Sim pf (7)	3	46	46	46	— 1
50⅝	30⅜	Freeport Tex (2)	3	32⅝	32¼	32¼	....
		—G—					
4⅝	1	Gabriel A	1	1⅞	1⅞	1⅞	— ⅛
20	11⅛	Gamewell	.30	13⅝	13⅜	13⅝	....
11½	7⅜	Gen Am Inv	1	7⅞	7⅞	7⅞	....
43⅜	33½	Gen Am Trans (1)	1	36⅜	36⅜	36⅜	+ ⅜
14⅝	8⅝	Gen Bak (½g)	4	10⅛	10¼	10¼	+ ⅛
10⅛	5⅞	Gen Bronze	5	7⅝	7½	7⅝	....
6½	3⅜	Gen Cable	2	3½	3½	3½	....
12	6	Gen Cable A	2	6⅝	6½	6⅝	— 1⅛
33	14⅛	Gen Cable pf	1	23½	23⅛	23½	— 1
43	27	Gen Cigar (4)	1	43	43	43	+ ½
115¼	97	Gen Cigar pf (7)	.10	115½	115½	115½	+ 1
24⅛	18½	Gen Elec (.60)	91	20¾	20¼	20¾	+ ⅛
12⅜	11¼	Gen Elec spl (.60)	13	12½	12½	12½	+ ⅛
36⅛	30½	Gen Foods (1.80)	21	31⅞	31½	31⅞	+ ⅛
1⅝	⅝	Gen G & El A	[illegible]	[illegible]	[illegible]	[illegible]	[illegible]
19	6¼	Gen G & El cv pf	1	13	13	13	— 1½
21	12	Gen G & E $7 pf A	.10	16	16	16	+ ½
64½	53⅝	Gen Mills (3)	1	58½	58½	58½	+ ⅜
114	104	Gen Mills pf (6)	1	114	114	114	+ 3
42	29¾	Gen Mot (1)	75	32	31½	32	+ 1⅛
103½	89½	Gen Mot pf (5)	7	102¼	102¼	102¼	+ ¼
6⅛	3¾	Gen Out Adv	1	4⅛	4⅛	4⅛	....

Daily Stock Trends

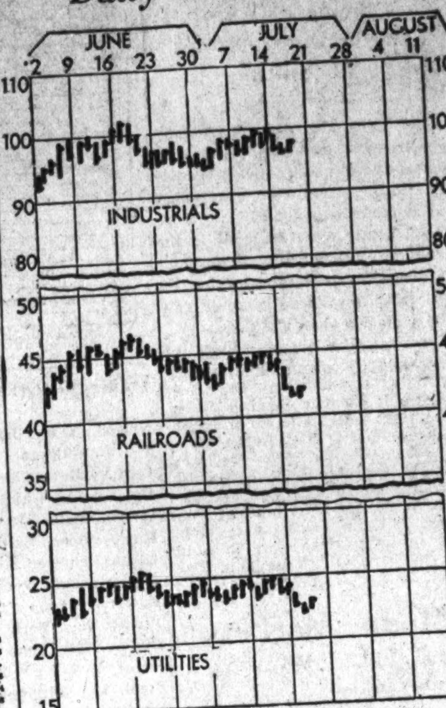

Dow-Jones Averages

New York, July 18 (U.P.).—Dow-Jones averages:

	Open.	High.	Low.	Close.	Net ch.
Stocks—					
30 industrials	97.46	98.45	97.18	98.26	+1.47
20 rails	42.32	42.66	42.23	42.57	+0.62
20 utilities	22.66	22.82	22.50	22.76	+0.23
Bonds—					
40 bonds				95.23	—0.03
10 1st rails				102.57	—0.08
10 2d rails				81.24	—0.22
10 utilities				99.09	+0.18
10 industrials				98.01	unchg.

High 1934	Low 1934	Name and Dividend Rate	Sales—Add 00	High	Low	Close	Net Ch'ge.
45¾	31¼	Gen Ry Sig (1)	2	34	33⅞	33⅞	— ⅝
3⅝	1½	Gen Real & Ut	3	1⅝	1⅝	1⅝	....
23¾	10⅛	Gen Refract	1	15⅜	15⅜	15⅜	....
19½	12¼	Gen Refract ctf	1	13⅝	13⅝	13⅝	— ½
12½	8½	Gillette (1)	7	11¾	11⅝	11¾	+ ¼
65½	47	Gillette pf (5)	1	64	64	64	+ 1
6⅝	3⅝	Gimbel Bros	7	3⅝	3⅝	3⅝	....
28⅝	15⅜	Glidden Co (1.15b)	6	25⅞	25⅜	25⅞	+ ⅛
103½	83	Glidden pr pf (7)	.80	102⅜	102⅜	102⅜	+ ¼
9½	5½	Gobel	2	5⅝	5⅝	5⅝	....
23	16¾	Gold Dust (1.20)	6	19½	19⅜	19½	+ ⅛
114½	96½	Gold Dust pf (6)	1	114½	114½	114½	+ 2½
16	12	Goodrich	3	12⅝	12¼	12⅝	+ ⅛
41⅝	25¼	Goodyear T & R	7	27⅝	26⅞	27⅜	+ 1⅜
11⅜	7	Goth Silk H	1	7	7	7	....
13⅝	8	Granby Con M	1	8¾	8¾	8¾	....
8¾	4	Grand Union	3	5	5	5	— ½
31⅛	23	Granite C Stl (1)	1	25½	25½	25½	— ½
40⅝	30	Grant (W T) (1)	8	35½	35	35½	+ ⅝
15⅛	10½	Gt Nor Ir Ore ctf (½g)	1	11⅝	11⅝	11⅝	+ ⅛
32½	18	Gt No Ry pf	12	20	19½	19⅞	+ ⅜
35¼	25	Gt West Sug (2.40)	13	34⅝	33⅞	34⅝	+ ⅝
115¾	102	Gt West Sug pf (7)	.60	115	115	115	....
3½	¾	Guantan Sug	1	2¼	2¼	2¼	....
42	24	Gulf Sta Stl	1	24	24	24	— 4
		—H—					
8¼	4¾	Hahn Dept Strs	5	5	4⅞	5	+ ⅛
52¾	25¼	Hahn D Strs pf	1	38⅛	38⅛	38⅛	+ ⅛
9¾	3½	Hall Print	1	5½	5½	5½	....
100	84	Hanna pf (7)	.60	100	98⅛	98½	+ 1½
24¾	14½	Harb-Walker (¼g)	2	17½	17	17	— 1
6⅜	1⅛	Hayes Body	1	2⅝	2⅝	2⅝	+ ⅛
96⅞	85	Hazel-Atlas Gl (5)	3	91	90½	91	+ 2
81⅛	59	Hercules Pow (3)	10	81½	80½	81¼	+ ¼
60	48½	Hershey Choc (3)	2	67⅛	67⅛	67⅛	+ ⅛
10¼	5⅛	Holland F	.50	7⅛	7⅛	7⅛	....
13	5⅝	Hollander (⅜g)	1	11⅛	11	11⅛	+ ⅛
6⅝	3⅜	Houd-Her B	1	3¾	3¾	3¾	....
54	43	Household F pf (3½)	1	45½	45½	45½	+ 1¼
57¼	35½	Howe Sound (1½g)	40	55⅜	54⅛	55⅜	+ 1¾
24½	8½	Hudson Mot	19	8⅝	8⅜	8⅝	+ ⅛
7¼	2⅝	Hupp Mot	4	3	2⅞	2⅞	....
		—I—					
38⅝	22	Illinois Cent	8	22¾	22⅜	22⅝	+ ¼
66	48¾	Ill Cent 1 l (4)	.50	60	60	60	+ ½
26⅜	22½	Indust Ray new (.42)	2	24¾	24¼	24¼	....
73¾	50	Inger Rand (1½)	2	59⅞	59¾	59⅞	+ ¾
49¾	35	Inland Stl	2	38⅛	38⅛	38⅛	+ ⅛
13¾	7	Interb Rap T	2	8½	8½	8½	+ ⅛
11⅛	5½	Interlake Ir	1	5⅞	5⅞	5⅞	....
149⅛	131	Int Bus Mach (6)	3	140	139	140	+ ¼
12⅛	5⅜	Int Carriers (.20)	2	6⅛	6⅛	6⅛	....
37⅜	21⅜	Int Cement	5	24⅞	24⅝	24⅞	+ ¼
46⅞	30	Int Harvest (.60)	18	33⅞	33⅛	33⅞	+ ⅛
9⅛	4⅜	Int Hydro-El A	2	5⅛	5⅛	5⅛	....
29⅛	21	Int Nick Can (.20g)	36	25⅝	25	25⅜	+ ⅛
25	10⅛	Int Pap 7% pf	30	18	17½	18	+ 2⅛
6⅛	3⅛	Int Pap & P A	1	3⅛	3⅛	3⅛	....
3⅛	1⅛	Int Pap & P B	2	1½	1½	1½	....
2⅞	1	Int Pap & P C	3	1⅛	1⅛	1⅛	....
24⅛	10¼	Int Pap & P pf	12	16	15⅞	16	....
26	18	Int Print Ink	8	20	20	20	....
32	21	Int Salt (1½)	1	30⅝	30½	30⅝	....
50⅝	27	Int Shoe (2)	3	43¾	43¾	43¾	+ ¼
48¾	29⅛	Int Silver	1	30	30	30	....
84⅛	59	Int Silver pf (4)	.10	76	76	76	+ 2
17¾	11⅛	Int Tel & Tel	27	12⅛	12	12⅝	+ ⅛
16⅝	3½	Interst Dept Strs	1	11⅝	11⅝	11⅝	— ⅛
30⅞	24⅝	Island Crk C (2)	1	30⅛	30	30⅛	+ ⅛
		—J—					
66⅝	44	Johns-Manville	21	54⅛	53½	54	+ 1
		—K—					
18⅞	13⅞	Kayser (J) (¼g)	3	16⅛	16⅛	16⅛	— ⅛
20	9½	Kelly-Spring pf	1	9½	9½	9½	— ⅛
10	4	Kel-Hay Wh A	1	5	5	5	— ½
21¼	11⅞	Kelvinator (⅜g)	5	15⅞	15⅝	15¾	+ ⅛
23⅞	17½	Kennecott (.15g)	25	21⅞	21⅛	21⅞	+ ⅛
22¾	13½	Kresge (S S) (.80)	1	19	19	19	— ⅛
33⅜	23¼	Kroger Groc (1½b)	6	31	30⅝	30⅞	— ⅛
		—L—					
31⅜	22¼	Lambert (3)	1	26	26	26	+ ½
14½	8	Lee Rub & T (.40g)	3	12	11¾	12	+ ½
20	11	Lehigh Port C	1	14¼	14¼	14⅛	+ ½
5	2½	Lehigh Val C	14	4¼	4	4	+ ¼
15⅝	5	Lehigh V C pf	26	15⅜	14¾	15⅝	+ 1⅜
21⅛	12⅛	Leh Val R R	2	14⅝	14⅛	14¼	— ⅛
78	64⅛	Lehman Corp (2.40)	1	71	71	71	....
43⅞	27⅜	Libbey-O F Gl (1.20)	5	32	31½	32	+ 1⅛
24	17⅛	Life Savers (1.60)	1	21⅛	21⅛	21⅛	— ⅛
98¼	74⅛	Ligg & My B (5b)	2	97¼	96⅝	97⅛	+ ⅜
26½	16	Lily Tul C (1½)	67	26½	24¼	26½	+ 2
35⅜	25⅜	Liquid Carb (1¼b)	1	26½	26½	26½	+ ¼
35⅝	25⅜	Loew's (1)	15	27⅛	27	27⅜	+ 1
97¼	72	Loew's pf (6½)	1	90½	90½	90½	....
3	1⅛	Loft	1	1⅞	1⅞	1⅞	....
44¾	38½	Loose-Wil Bis (2)	1	42⅝	42¾	42⅝	— ½
19½	15¾	Lorillard (P) (1.20)	10	18⅛	18	18⅛	+ ⅛
3⅝	1⅛	Louisiana Oil	2	1⅞	1¾	1⅞	+ ⅛
		—M—					
41¾	23⅝	Mack Trucks (1)	2	26½	25¾	26½	+ 1
62⅛	38½	Macy (R H) (2)	9	42	41½	42	+ ¾
7	2⅝	Mad Sq Gar vtc	1	5⅛	5⅛	5⅛	— ⅛
4¼	1⅛	Mallinson	2	2	2	2	— ¼
9¼	3⅜	Manati Sug pf	2	5⅛	5⅛	5⅛	....
5⅜	1½	Maracha Corp	3	4⅝	4⅝	4⅝	....
19⅜	12½	Marsh Field	3	14	14	14	....
40⅜	28	Math Alkali (1½)	2	32⅞	32	32⅜	+ ½
44⅜	30	May Dept Strs (1.60)	3	39⅞	39½	39⅞	+ 1⅛
8⅝	4⅜	Maytag	1	5⅜	5⅜	5⅜	+ ⅛
32	24	McCall (2)	3	28⅜	28⅜	28⅜	+ ⅛
4½	1⅛	McCrory Strs	2	2	2	2	....
50½	38⅛	McIntyre Porc (2)	13	49	48¾	49	+ ¼
9½	4½	McKess & Rob	3	6⅝	6½	6¾	+ ⅛
34½	11⅞	McKess & Rob pf	22	30⅜	29	30½	+ 1
5⅝	1¾	McLellan Strs	24	4⅝	4⅜	4⅝	....
63⅜	9½	McLellan Strs pf	1	60⅛	60½	60½	....
39	26	Melville Shoe (2)	3	37⅛	37⅛	37⅛	+ ⅜
11	6½	Mengel	4	6⅛	6⅛	6⅛	— ¼
52	30	Mengel pf	20	40	40	40	....
6½	4	Miami Cop	3	4½	4⅜	4½	....
14⅝	11	Mid-Cont Pet (¼g)	3	12⅝	12½	12⅝	+ ⅛
59	36	Minn-Honey (2½b)	6	58	58	58	+ 1
5⅝	2⅛	Min-Mol Imp	4	2¾	2⅝	2⅝	— ⅛
14⅝	7½	Mo-Kans-T	5	8⅝	8½	8⅝	— ⅛
34⅝	17⅜	Mo-K-T pf	1	20½	20½	20½	— ⅛
6	3	Mo Pac	1	3	3	3	....
9⅜	4⅝	Mo Pac pf	3	5	4¾	5	+ ⅛
22¼	12⅛	Mohawk Cpt	2	16½	16½	16½	— ⅛
53⅜	39	Monsanto Ch (1)	24	53⅝	51	52¼	+ ⅜
35⅜	21¼	Montgomery Ward	76	28⅝	28⅛	28⅝	+ ⅝
1⅜	⅝	Mother Lode	1	⅞	⅞	⅞	....
12	7⅛	Moto Met Gau	1	9⅛	9⅛	9⅛	— ⅛
16⅝	8⅛	Motor Wheel	3	8⅞	8⅞	8⅞	— ⅛
11⅜	6	Murray Corp	9	6⅝	6⅝	6⅝	+ ⅛
21⅜	15⅛	Myers & Bro (1)	2	17	17	17	....
		—N—					
32⅛	15½	Nash Mot (1)	9	17	16½	17	+ 1
46	30	Nash Ch & St L	10	30	30	30	+ 2
8⅛	4½	Nat Acme	1	5¼	5⅛	5⅛	+ ¼
12⅝	10	Nat Bell H pf (1.65g)	14	10½	10	10⅛	+ ⅛
49⅞	33⅝	Nat Biscuit (2)	14	38⅜	38⅛	38⅜	+ ⅛
23⅞	14⅝	Nat Cash R A (½g)	3	16⅜	16⅛	16⅝	+ ⅛
18⅝	13	Nat Dairy Pr (1.20)	47	18⅛	18	18⅛	+ ⅛
3		Nat Dept Strs	3	1⅝	1⅝	1⅝	....
31⅝	20	Nat Distill	83	20⅞	20	20⅞	+ 1
163	135	Nat Lead (5)	1	160½	158½	160½	+ 1½
145	122	Nat Lead pf A (7)	1	145	145	145	+ 1
113	100½	Nat Lead pf B (6)	1	113	113	113	....
13	8½	Nat Pow & Lt (.80)	13	9⅛	9	9⅛	— ¼
15½		Nat Ry Mex 1 pf	1	1½	1½	1½	....
2⅞	1	Nat Ry Mex 2 pf	2	1	1	1	....
18⅜	9⅝	Nat Tea (.60)	4	11⅛	10½	11⅛	+ ⅝
49⅞	39½	Newberry (J J) (1)	2	42⅛	42	42⅛	+ ⅛
105	100	Newberry (J J) pf (7)	1	105	105	105	....
13	6	Newport Indust	3	7⅝	7½	7⅝	+ ¼
24⅝	15	N Y Air Br	2	15¼	15¼	15¼	+ ½
45⅛	25⅜	N Y Central	34	27⅞	27	27⅞	+ 1
43¼	17⅛	N Y Chi & St L pf	4	29⅞	29½	29⅞	+ 1
7⅛		N Y Investors	12	[illegible]	[illegible]	[illegible]	[illegible]
24	13⅛	N Y N H & H	6	14	14	14	....
37⅝	21⅛	N Y N H pf	2	22	22	22	....
11⅝	6⅛	N Y Ont & W	2	6⅝	6½	6⅝	....
22⅞	11⅜	N Y Shipbuilding (.40)	4	14⅛	14⅛	14⅛	....
45⅜	33¼	Noranda Mines (1g)	10	44	43⅝	44	+ 1
187	161	Norfolk & W (10b)	1	186	186	186	....
8¾	4	No Am Aviat	16	4	4	4	....
25⅛	13⅞	North Am (⅛s)	1	16⅝	16¼	16⅝	+ ⅛
45	34	North Am pf (3)	1	43⅝	43⅝	43⅝	+ ½
74⅛	47⅛	No Am Ed pf (6)	1	70	70	70	....
88	81	Northern Cent (4) EX	.10	88	88	88	....
36⅛	21⅛	Northern Pac	14	22¼	21⅝	22¼	+ ¾
39	34⅝	Norw T & R pf (3½)	.60	39	38½	39	....
		—O—					
15⅝	10⅛	Ohio Oil (.15g)	3	10⅝	10⅝	10⅝	....
7	3	Oliver Farm	1	3⅛	3⅛	3⅛	....
6⅜	4	Omnibus	1	5⅛	5⅛	5⅛	....
19⅝	14	Otis Elev (.60)	1	15⅜	15⅜	15⅜	— ¼
8	4¼	Otis Stl	1	4⅝	4⅝	4⅝	....
94	73¼	Owens-Ill Gl (3)	3	77¼	77	77¼	+ 1¼
		—P—					
23⅛	15⅛	Pac G & El (1½)	5	17¼	17	17¼	+ ⅛
37	23⅛	Pac Ltg (3)	4	33⅛	33⅛	33⅛	....
34	20⅝	Pac Mills	1	25⅜	25⅜	25⅜	— 1½
85⅛	72	Pac T & T (6)	.80	81½	81½	81½	....
6⅝	6⅛	Pac West Oil	2	7	7	7	....

High 1934	Low 1934	Name and Dividend Rate	Sales—Add 00	High	Low	Close	Net Ch'ge.
8⅝	3½	Packard Mot	162	3½	3	3⅛	— ¼
2½	1	Panhand P & R	3	1⅛	1⅛	1⅛	....
5⅞	1¾	Param Publix ctf	10	3½	3⅜	3⅜	....
6⅞	3⅜	Park Utah	25	4	3⅞	4	+ ⅛
4¼	1½	Pathe Exch	3	2	1⅞	1⅞	....
24¾	10½	Pathe Exch A	3	19¼	19⅛	19⅛	— ⅛
4⅞	2	Peerless Corp	4	2¾	2¾	2¾	— ½
64	53	Penick & Ford (2)	2	56½	56⅛	56½	+ ⅜
67⅞	51½	Penney (J C) (2.20b)	4	60⅝	60⅛	60⅝	+ ⅛
7⅜	3⅞	Pen-Dix Cem	1	4½	4½	4½	....
39⅛	28¼	Penn RR (1s)	20	29⅞	29⅛	29⅞	+ ⅛
55	21	Peoples Drug (1½b)	2	50	50	50	— 5
43⅝	27	Peoples GL&C	1	29⅝	29⅝	29⅝	....
51⅛	18	Pere M pr pf	1	38	38	38	— 3
14¼	9	Petro Corp (½g)	2	10⅛	10⅛	10⅛	— ⅛
18⅞	14⅝	Phelps Dodge (½g)	16	17⅞	17¼	17⅞	+ ⅛
6	3	Phila Rap Tr	.50	3¼	3¼	3¼	....
6¾	3	Phila R C & I	26	5⅝	5⅜	5⅝	+ ⅛
35⅞	11⅛	Phillip Morris (1)	56	35⅜	34¼	35	+ 1½
74⅞	58	Phil Jones pf (7)	10	61	61	61	— 4
20⅝	15⅛	Phillips Pet (½g)	12	17⅛	17	17⅛	+ ⅛
8½	2	Pierce Ar	15	2⅛	2⅛	2⅛	....
1⅛	⅜	Pierce Oil	2	⅜	⅜	⅜	....
2	1⅛	Pierce Pet	1	1⅝	1½	1⅝	— ⅛
29	18½	Pills Flour (1.60)	4	28⅞	28⅛	28⅛	+ ⅛
84½	70¼	Pirelli (4¼a)	1	82¼	82¼	82¼	+ ½
18⅛	9¼	Pitt Coal	1	12	12	12	+ 1
31	24⅝	Pitt Stl pf	10	27	27	27	+ 2½
16⅝	10	Plymouth Oil (1)	1	11⅝	11¼	11¼	....
14⅜	6	Poor & Co B	4	9½	9⅜	9⅜	+ ⅛
29⅝	16¼	Postal T & C pf	3	18⅛	18⅛	18⅛	+ ⅛
41⅛	33½	Procter & Gam (1½)	6	37	36⅝	36⅞	+ ⅛
45	33	Pub Svc N J (2.80)	7	35⅜	35	35⅜	+ ⅜
59⅝	46½	Pullman (3)	22	47⅞	47⅛	47⅞	+ ⅜
14⅞	9⅝	Pure Oil	23	10⅜	10⅛	10⅜	+ ⅛
80	58⅛	Pure Oil pf	1.10	66	66	66	....
19¾	12¼	Purity Bak (1)	2	13	13	13	— ¼
		—R—					
9⅛	6⅜	Radio	50	6½	6⅜	6½	+ ⅛
35⅜	15	Radio pf B	3	28⅛	28	28	— ⅛
4½	2	Radio-Keith-O	8	2⅛	2	2	— ⅛
24¼	14¼	R R Sec Ill C Stk	.50	14¼	14¼	14¼	— 1¾
23	16	Raybestos-Man (1)	1	17	17	17	....
56⅜	43	Reading Co (2)	1	49	49	49	....
13⅜	6⅜	Rem Rand	2	10⅝	10½	10½	....
5½	3	Reo Mot	3	3	3	3	....
25¾	15	Repub Stl	8	16⅝	16⅛	16½	+ ⅜
67½	39	Rep Stl cv pf	3	46⅛	46⅛	46⅛	— ⅝
27⅜	15½	Reynolds Met (1a)	4	21½	21½	21½	....
13⅝	6½	Reynolds Sp	1	9⅛	9⅛	9⅛	— ⅛
46⅜	39⅛	Rey Tob B (3)	15	45⅝	45⅛	45⅝	+ ¼
33⅛	24½	Roan Ant Cop	9	25	24⅞	24⅞	— ⅛
		—S—					
57	44	Safeway Strs (3)	3	51⅞	51	51⅞	+ 1⅛
113	98½	Safe St 7% pf (7)	1.20	110½	110	110½	+ ½
108	84¼	Safe St 6% pf (6)	.90	105	104	105	+ ½
27⅞	16½	St Jos Lead (.10g)	3	20½	20	20	....
6⅛	2⅛	St L-San F pf	1	3⅛	3⅛	3⅛	+ ⅛
38⅞	23⅛	Schenley Distill	29	24⅛	23⅞	24⅛	+ ⅛
8	3⅜	Schulte Ret	1	5⅛	5	5	....
30⅜	13	Schulte Ret pf	.50	23	22	23	....
50	41	Scott Paper (1½)	.10	49	49	49	....
2	1	Seaboard Air	4	1	1	1	....
3⅛	1¾	Seab Air pf	2	2	2	2	+ ⅛
38⅝	25⅞	Seaboard Oil (.80b)	7	31⅛	30⅞	31⅛	+ ⅛
51¼	38⅝	Sears Roeb	34	44⅜	43⅝	44	+ ¼
4⅛	2	Second Nat Inv	4	2⅛	2	2	— ¼
2	¾	Seneca Cop	4	1	1	1	— ⅛
9	4¾	Servel	18	6⅝	6⅛	6½	+ ⅛
13¼	5⅛	Sharon Stl H	2	7⅝	7⅝	7⅝	+ ⅛
13⅞	6¾	Shattuck (FG) (¼)	3	8⅞	8¾	8⅞	+ ¼
11½	7⅞	Shell Union	8	7⅞	7⅞	7⅞	....
24⅛	12⅞	Simmons	23	13½	12½	13½	+ ⅝
11⅝	8¼	Simms Pet (.55g)	4	10⅛	10	10⅛	+ ⅛
11½	7⅜	Skelly Oil	2	9⅛	9⅛	9⅛	+ ⅛
17	6⅞	Snider Pack	3	13⅝	13	13⅝	+ ¼
19⅞	14	Socony-Vacuum (.30g)	64	16	15⅝	15⅝	+ ⅛
104¼	86	Solv Am pf ww (5½)	1	104	104	104	+ 1
39⅝	29⅛	So P R Sug (2.40)	5	37⅞	36⅞	37⅞	+ ¾
22½	15¼	Sou Cal Ed (1½)	14	16	15⅞	15⅞	— ⅛
33⅜	18⅛	Sou Pac	31	23⅛	23	23⅛	+ ⅛
36⅛	17⅜	Sou Ry	35	19⅛	18⅝	19⅛	+ ¾
41⅜	24⅝	Sou Ry pf	6	25⅛	24⅝	25	+ ⅛
8	3⅛	Sparks-With	4	4⅜	4⅛	4⅜	+ ¼
24⅛	15⅜	Spencer-Kell (1.20)	1	23	23	23	— ⅛
11⅛	5⅝	Sperry Corp	43	8⅝	8	8⅝	+ ½
67⅛	19	Spiegel May Stern	6	51	49⅛	51	+ 1⅝
25⅛	18⅛	Std Brands (1)	36	20½	20⅛	20½	+ ⅛
126	121⅛	Std Bran pf (7)	.20	124½	124½	124½	....
8	2½	Std Com Tob	4	6⅛	5⅞	6⅛	....
17	6⅝	Std G & El	8	9½	9¼	9½	+ ⅛
17	7⅜	Std G & E pf	4	10	9⅞	10	....
33	16	Std G&E $6 p pf (1.80)	4	20⅜	20⅛	20½	— 1
38½	17½	Std G&E $7 p pf (2.10)	2	25	25	25	— 3
1⅞	⅞	Std Invest	2	1⅝	1⅜	1⅝	+ ⅛
110¼	92½	Std Oil Ex pf (5)	1	108⅛	108⅛	108⅛	+ ⅛
42⅞	30⅝	Std Oil Cal (1)	21	35	34	35	+ 1¼
50⅝	41⅛	Std Oil N J (1)	53	44⅝	44⅛	44½	....
14⅝	6	Starrett (L S)	4	9⅝	9⅝	9⅝	....
65⅛	47⅛	Sterl Prod (3.80)	31	65⅛	64⅛	65	+ 1⅜
3	1⅝	Sterl Sec A	1	1¾	1¾	1¾	....

High 1934	Low 1934	Name and Dividend Rate	Sales—Add 00	High	Low	Close	Net Ch'ge.
36⅝	30	Sterl S cv pf	1	34⅜	34⅜	34⅜	— ¼
10¾	6¼	Stewart-War	1	6⅝	6⅝	6⅝	+ ¼
13⅛	6	Stone & Web	16	7⅛	7	7	....
9⅛	4	Studebaker	10	4	4	4	....
3	1⅛	Superior Oil	4	1⅛	1⅛	1⅛	....
15⅞	6⅛	Superior Stl	2	9	8⅝	9	....
5⅜	3⅛	Sweets Co	3	3⅛	3⅛	3⅛	— ⅛
2⅛	⅝	Symington	1	⅞	⅞	⅞	....
		—T—					
6⅝	4½	Tenn Corp	3	4⅜	4⅜	4⅜	....
29⅝	21⅛	Texas Corp (1)	35	23⅜	23⅛	23⅜	+ ¾
43⅝	30¼	Tex Gulf Sul (2)	4	32⅝	32⅛	32⅝	+ ¾
12	6⅝	Tex Pac L Tr	7	10	9⅝	9⅝	....
9⅜	5	Thermoid	1	5	5	5	....
20¼	13	Thompson Prod	6	13⅞	13⅝	13⅞	+ ⅛
5½	2½	Thompson-Star	11	2½	2½	2½	....
14⅝	8½	Tide-Wat As	33	11½	11	11¼	+ ⅛
8⅝	3¾	Timk-Det Ax	3	6½	6⅜	6½	....
41	28⅜	Timk Roll B (1)	3	30	30	30	+ ¼
8½	5⅞	Transamerica (¼g)	15	6⅛	6⅛	6⅛	+ ⅛
13½	6½	Transue & Will	2	7	7	7	— ⅛
6⅝	4	Tri-Cont Corp	5	4⅞	4⅝	4⅞	+ ⅛
40	33	Trico Prod (2½)	6	37½	37½	37½	+ ¼
4⅛	1⅝	Truax-Traer	2	3⅛	3	3⅛	+ ⅛
9⅝	4⅜	Truscon Stl	1	5⅛	5⅛	5⅛	+ ⅛
8⅛	3⅝	Twin City R T	3	4⅛	4⅛	4⅛	+ ⅛
		—U—					
51½	36	Underwood-Ell (1½)	1	48⅝	48⅝	48⅝	+ ¼
80⅞	43	Un Bag & P (3g)	1	50½	50½	50½	+ 1½
50⅞	35⅛	Un Carbide (1.40)	20	44⅛	44	44⅛	+ 1¼
20⅛	15	Un Oil Cal (1) XD	1	16⅛	16⅛	16⅛	+ ⅛
133⅞	110⅝	Un Pac (6)	5	117⅞	116⅛	117⅞	+ 1⅝
88	71⅜	Un Pac pf (4)	2	87⅝	86⅝	87⅝	+ ⅝
21¼	15⅛	Un Tank Car (1.20)	3	20⅝	20⅛	20⅛	....
37⅞	17	Unit Aircraft	45	18	17	17	— ½
17	9	Unit Am Bos	70	12⅛	12	12⅛	— ⅛
29¼	23	Unit Bis (1.60)	5	26	25⅜	26	— ⅛
46½	35	Unit Carbon (1.27g)	13	42⅝	42	42½	— ½
8⅝	4½	United Corp	29	5	4⅞	4⅞	— ⅛
37⅞	24¾	United Corp pf (3)	4	30	29	29⅞	— ¼
18¼	9¼	Unit Drug	16	14	13⅝	13¾	— ⅛
6	3⅛	Unit El Coal	1	5	5	5	....
77	59	Unit Fruit (2½b)	4	73½	72½	72½	+ ½
20⅛	14¼	Unit Gas & Im (1.20)	7	16⅜	16⅛	16⅛	....
99⅝	86	Unit G & Im pf (5)	1	99⅝	99⅝	99⅝	+ ¼
3⅝	1⅜	Unit Paperbd	2	2¼	2¼	2¼	+ ⅛
13⅝	7	Unit Piece Dye	1	6⅝	6⅝	6⅝	— ⅛
139½	115	U S Gypsum pf (7)	.10	139	139	139	+ 1
10⅛	4⅝	U S Hoff Mach	2	8	8	8	....
64⅝	37	U S Indus Alco	16	43⅝	42	43⅝	+ 2
19¾	11¾	U S Lea A	1	12⅛	12⅛	12⅛	— ¼
33	18	U S Pipe (½)	6	23	22⅜	22⅜	— ¼
19⅝	16⅛	U S Pipe 1 pf (1.20)	8	18⅛	18⅛	18⅛	— ⅛
24	14⅝	U S Rubber	8	17⅞	17	17⅞	+ ¾
61¼	24¼	U S Rub 1 pf	6	41½	40	41½	+ 1½
139⅝	96⅝	U S Smelt R (7g)	83	139⅝	136⅛	139⅝	+ 4⅝
59⅞	37⅝	U S Steel	44	39⅝	39	39⅝	+ 1⅜
99½	79⅛	U S Steel pf (2)	3	85	85	85	+ ⅛
145	126	U S Tob pf (7)	10	145	145	145	....
6	2⅝	Unit Strs A	2	3	3	3	....
50⅝	40½	Univ Leaf Tob (3b)	2	48⅛	48	48⅛	+ 1¾
3	1¼	Univ Pipe & R	6	1¼	1¼	1¼	— ¼
5⅝	2½	Util P & Lt A	5	2⅝	2½	2½	— ¼
		—V—					
98	54¼	Van Ra 1 pf (7)	.30	74½	74½	74½	— 1½
31⅜	18	Vanadium	2	21	20½	21	+ ½
36¼	24⅝	Vick Chem (2.20b)	1	36⅛	36⅛	36⅛	+ ¼
5⅝	2⅝	Va-Caro Chem	1	2⅝	2⅝	2⅝	+ ⅛
26	14½	Va-C Chem 6% pf	3	17¼	17	17	— ½
78	65	Va El & P $6 pf (6)	1.70	77⅝	77½	77½	....
		—W—					
8⅝	3⅛	Wabash pf A	1	5	5	5	+ ¼
8⅞	5½	Waldorf Sys	1	5½	5½	5½	....
107	84½	Walgreen pf (6½)	.20	106½	106½	106½	....
6⅝	2¾	Walworth	2	4⅛	4⅛	4⅛	....
3⅝	2	Ward Bak B	2	2	2	2	....
8¼	4½	Warner Pict	14	4⅝	4½	4½	....
13⅝	6⅝	Warren Bros	1	8⅝	8⅜	8⅝	+ ⅛
27⅞	15¾	Wess O & S (½)	1	25	25	25	....
79	51¾	W Penn El 7% pf (7)	.40	78½	78	78	....
110⅝	89½	W Penn P 7% pf (7)	.10	106¼	106¼	106¼	....
105	78¾	W Penn P 6% pf (6)	.10	104	104	104	....
17⅜	8⅝	West Mary	1	10⅜	10⅜	10⅜	+ ¼
17⅛	4⅝	West Pac pf	3	10⅜	10⅜	10⅜	+ ⅛
66⅞	40⅜	West Un Tel	8	42⅞	42⅛	42⅞	+ 1
36	20⅞	Westingh Air (½)	3	21⅞	21⅞	21⅞	+ ⅛
47⅛	30¼	West El & M	14	36½	36	36½	+ 1
27¼	14⅞	Westvaco Chl (.40)	3	22½	22½	22½	....
5⅜	3¼	Wilcox O & G	1	3¼	3¼	3¼	....
9	4⅛	Wilson & Co	4	7¾	7⅝	7¾	....
26⅞	12⅛	Wilson A	11	24	23½	23⅝	+ ⅜
84½	53	Wilson pf (5¼k)	2	82	82	82	+ ¾
54⅞	41¼	Woolworth (2.40)	20	50⅝	50¼	50⅝	+ ⅛
66⅛	54½	Wrigley Jr (3½b)	2	64⅛	64⅛	64⅛	....
		—Y—					
7¼	4	Yell Trk & C	7	4	4	4	....
33⅜	17½	Youngst Sh & T	3	20¼	20	20¼	— ¼
		—Z—					
4⅜	2½	Zenith Radio	3	2½	2⅜	2½	....
7⅜	4⅞	Zonite Prod	7	5	4⅞	4⅞	— ⅛

XD—Ex-dividend. EX—First sale since ex-dividend date or dates. XR—Ex-rights. (a) Plus extras. (b) Including extras. (e) Paid last year. (f) Payable in stock. (g) Paid so far this year. (h) Cash or stock. (k) Accumulated dividend paid this year.

Cotton's Climb Is Trimmed In Late Trading

July Closes at 13.12 as General Market Rises 3 to 7 Points.

New York, July 18 (AP).—A further advance in cotton during today's early trading was followed by reactions under realizing evidently influenced by a less bullish weekly report from the weather bureau than was anticipated.

After selling off from 13.35 to 13.21 for October, however, prices steadied and that delivery closed at 13.25, with the general market closing steady at net advances of 3 to 7 points.

The opening was firm at an advance of 5 to 10 points on commission house buying promoted by the overnight weather reports from the Southwest and the somewhat favorable view of the labor outlook.

Foreign Buying.

There was some foreign buying as well as covering or rebuying by recent sellers and prices worked up to 13.48 for December, before the end of the first hour with active months generally showing net advances of 13 to 15 points which established new high ground for the movement.

Part of this buying was attributed to expectations of bullish features in the weekly weather report and when this failed to fully meet the views of recent buyers prices turned easier.

Otherwise selling was held in check by the outlook for continued dry, hot weather in Texas, and after easing off to about yesterday's closing quotations, the market steadied on covering and trade buying.

December contracts, which had sold off to 13.34 on the reaction, rallied and closed at 13.39, with last prices generally showing rallies of 3 or 4 points from the lowest.

Makes Slow Growth.

While weekly report of the Weather Bureau noted that cotton had made slow growth, with plants small and blooming at the top in Texas, it said the crop was in generally fair condition.

Exports today, 12,470, making 7,550,151 so far this season. Port receipts, 10,150. United States Port stocks, 2,469,901.

Futures Price Range.

	High.	Low.	Last.
July	13.17	13.07	13.12
October	13.35	13.21	13.25-26
December	13.48	13.34	13.39
January	13.50	13.38	13.40-41
March	13.59	13.46	13.49
May	13.64	13.53	13.58

Spot steady; middling, 13.58.

Cottonseed Oil.

Bleachable cottonseed oil was steady early today on covering and buying by refining interests, but after advancing 3 to 5 points the market reacted under increased liquidation and commission house selling, with the market closing 2 to 6 points net lower. Sales were 68 contracts. Bleachable spot, nominal; July closed, 6.05; September, 6.12; October, 6.16; December, 6.39; January, 6.44.

James Elected Member of Rotary Club

Building and Loan Leader to Represent His Group in Fraternity.

C. Clinton James, prominent in local and National building and loan circles, who has been elected to the Rotary Club under the building and loan classification of membership, met with their club for the first time yesterday.

Mr. James is a director and counsel of the Columbia Permanent Building Association of the District of Columbia, which he helped to organize January 1, 1903. He was president of the District of Columbia Building and Loan League from 1921 to 1923, and has been a member of its executive committee since 1917.

He was president of the United States Building and Loan League in 1925, being the first and only resident of the District of Columbia to be elected to that office. Mr. James was appointed chairman of the Federal legislative committee of the United States Building and Loan League in 1922, and has served continuously in that position to the present time.

He is a life member of the executive committee of the United States Building and Loan League by reason of having been a past president.

John R. Waller, president of International Bank and a member of the executive committee of the International Finance Corporation, has been elected a director and vice president of National Refinance Corporation.

The Bank Women's Club of Washington will hold its July meeting on Saturday, July 21, at the summer home of one of its members, Miss Constance Fogle, at Long Point on the Severn. Members and guests will undoubtedly enjoy the informal meeting and picnic supper.

Rotarian

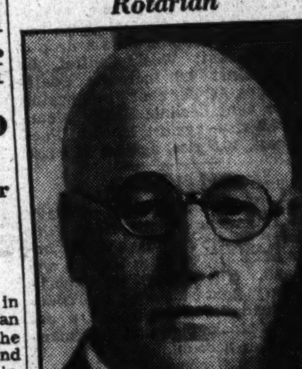

Harris & Ewing Photo.

C. CLINTON JAMES, elected a member of the Rotary Club under the building and loan classification of membership.

Paris Assured Payment Of Interest on Bonds

Paris, July 18 (AP).—French holders of Dawes and Young loan bonds were assured of the payment of their interest today by a Franco-German agreement reached in Berlin guaranteeing Germany a favorable balance in her trade with France.

The arrangement, which is expected to be signed soon, promises that the French will buy enough German goods to give Germany a balance of about 200,000,000 francs ($13,200,000) annually after the imports from France and the bonds' interest—amounting to about 150,000,000 francs ($9,900,000) annually—are paid.

New York Produce.

New York, July 18 (A.P.).—EGGS—Receipts, 28,266; firm. Mixed colors, mediums, 40 lbs. and dirties, No. 1, 42 lbs., 15@15¼; other mixed colors unchanged. White eggs, nearby and Midwestern hennery, exchange specials, 22@25; other whites and all browns unchanged.

CHEESE—Receipts, 276,361; easy. State, whole milk flats, fresh, specials, 14½; other fresh and all held grades unchanged.

SUGAR—Raw was unchanged today for duty frees with spots quoted at 3.15, but there appeared to be a little more Cuban in nearby position for sale, and holders who asked 3.20 early in the day, yielded later and accepted slight concessions. Sales reported included 34,000 bags of Cuban afloat and 63,500 bags for July shipment at 3.17.

In refined withdrawals continued of liberal proportions, with prices unchanged at 4.75 for fine granulated, and resale offerings at 4.70.

COFFEE—Spot steady. Rio, No. 7, 9; Santos, No. 4, 10¼. Rio futures closed firm; sales, 2,000 bags. July, 7.70 nominal; September, 7.74 nominal; December, 7.87; March, 7.92 nominal; May, 8.00 nominal. Santos futures firm; sales, 23,000 bags. July, 9.95 nominal; September, 10.27 nominal; December, 10.41 bid; March, 10.46 bid; May, 10.52.

Crude Rubber Consumption Is Cut Slightly

Imports for June Rise 118.6 Per Cent Over Period in '33.

New York, July 18.—Consumption of crude rubber by manufacturers in the United States for the month of June amounted to 40,242 long tons, which compares with 43,012 long tons for May. June consumption shows a decrease of 6.4 per cent under May and 20.7 per cent below June a year ago, according to statistics released by the Rubber Manufacturers Association today. Consumption for June (1933) was reported to be 50,743 (revised) long tons.

This organization reports imports of crude rubber for June to be 49,683 long tons, an increase of 3.6 per cent over May and 118.6 per cent above June, 1933.

This association estimates total domestic stocks of crude rubber on hand June 30, at 358,149 long tons, which compares with May 31 stocks of 351,329 long tons. June 30 stocks show an increase of 1.9 per cent above May 31 stocks, and 6.5 per cent above stocks of June 30.

The participants in the statistical compilation report 46,698 long tons of crude rubber afloat for the United States ports on June 30, compared with 57,921 long tons afloat on May 31 this year and 63,608 long tons afloat on June 30, 1933.

June reclaimed rubber consumption is estimated to be 9,459 long tons, production 10,820 long tons, stocks on hand June 30, 23,664 long tons.

Store Sales Increase.

New York, July 18 (AP).—Sales of First National Stores, Inc., in the five weeks ended June 30, totaled $10,801,453, compared with $10,288,497 in the same period a year ago, an increase of 4.99 per cent.

Steel Prices Unchanged.

New York, July 18 (A.P.).—Steel prices unchanged.

Steel Inactivity More Marked; Output Gains

Ingot Production Rises to 28 Per Cent in Spite of Slow-Down.

New York, July 18 (AP).—In spite of a 1-point rise in ingot production to 28 per cent of capacity, said the Weekly Iron Age Review today, seasonal inactivity in the steel industry has become more marked.

Factors tending to accentuate the slowdown, according to the review, include the labor situation and renewed unsettlement in the finished steel price situation.

"Marked interest is still focused toward the future," continued the review, "even though orders for sheets and tin plate are holding up better than had been anticipated. The automobile industry has placed some business in the last week and is expected to have covered its entire requirements for the present models by the end of the month.

"Recent price reductions and the current uncertainty regarding the maintenance of present levels offer little incentive to immediate purchases.

"Price revisions during the last three weeks have offered conclusive proof of the fact that the code is not a price fixing medium. Both of the recent reductions in sheets were filed with the industry's code authority by individual mills and came as complete surprises to other producers.

"They were met with reluctance in most instances and indicate very clearly that the code would be powerless to prevent a rapid decline in prices if any one producer felt that prospective tonnage might be encouraged.

"The general strike at San Francisco is having little immediate effect upon the steel industry except as it influences business sentiment generally."

Wall Street Briefs

New York, July 18 (AP).—Owens-Illinois Glass Co. has acquired the outstanding minority interest in the common and preferred stock of Closure Service Co., manufacturers of bottle caps and closures. The company has held substantially all of the preferred and a majority of the common stock since organization of the Closure company in 1923.

Wall street hears there has been a moderate upturn in bookings of structural steel work by subsidiaries of the Bethlehem Steel Corporation. In the past few days orders involving more than 12,000 tons have been placed, according to the reports.

Hot rolled annealed sheets at Gary, Ind., have been reduced $1 a ton in line with other recent changes, according to schedules filed with the American Iron & Steel Institute.

Leland V. Standford, director of the Consolidated Oil Corporation, in charge of foreign operations, and J. F. Farrell, director and treasurer of the company, have sailed for Europe on a business trip in the course of which they will meet Harry F. Sinclair, chairman of the executive committee in Paris.

188 Banks Quit U. S. Insurance For Own Plan

(United Press.)

A total of 188 banks with aggregate deposits of $5,528,000,000 have withdrawn from the protection of the Federal Deposit Insurance Corporation, which has undertaken to insure deposits up to $5,000, it was announced yesterday.

These withdrawals, however, are only a small part of the total banks of the country under the insurance plan, as 14,020 of the country's 15,500 banks are still members of the insurance corporation.

Of the withdrawals 167 are mutual savings banks with estimated deposits of $5,400,000,000. Most of these banks are in New York State, where they have formed an insurance plan of their own.

The remainder are 21 commercial banks with deposits of only $24,667,587, most of which are small institutions. Banks which remain members of the insurance fund have about $34,500,000,000 of the country's total $42,000,000,000 of bank deposits. Between $18,000,000,000 and $22,000,000,000 of these deposits are believed to be insured by the corporation.

Richmond Markets.

Richmond Va., July 18 (A.P.) (United States Department of Agriculture):

FRUITS AND VEGETABLES—Moderate; around steady and unchanged. New potatoes, standard bbl. packs, 1.75@2.00; 100-lb. sacks, 1.00@1.25. Nearby cabbage, good stock, 1.75@2.00 a hundred. Onions, new crop well cured, graded No. 1 stock, 2.00. String Beans, very scarce, 1.50@1.75 a bushel. Tomatoes, bulk of sales, 1.25@1.75; few choice, 2.00. Peaches, bulk of sales, 1.50@2.00. Summer apples, 1.25@1.75 for bulk of sales; few fancy at 2.00. Oranges, 4.50@5.00 a box. Lemons, bulk at 7.00 a box.

BUTTER—Moderate and steady. Virginia creamery in pound carton packs, jobbing lots, at 27 a lb. Packing stock slow, at 10 a lb.

EGGS—Moderate and steady. Average run nearby fresh eggs, mixed colors and sizes, mostly at 16; hennery white, 17@18; few large fancy hennery whites, at 19.

POULTRY—Moderate, steady, quoting leghorn hens, bulk of sales, 9; few 10 a lb. Colored hens, bulk at 13@14 lb. Few fancy rocks at 15 in a small way. Broilers slightly weaker, small leghorns 15@16; leghorns with weight mostly 18 few 19; reds, good and choice, 21@22 for bulk of sales. Rocks, good and choice, bulk of sales, 24@25 a lb.; few in a small way 26. Guineas, 40@50 each.

HOGS—Moderate, steady and unchanged. Top at 5.00 paid for choice butcher hogs; other classes and grades as to weight and quality.

CATTLE—Moderate; quotable steady and unchanged. Veal calves, 3.50@5.50 practical top; few fancy vealers at 6.00. Cows, 1.25@3.25 for bulk of sales. Bulls, 2.25@3.25 for average run bologna bulls. Strictly choice butcher bulls above 3.25. Heifers, 3.50@5.50 on average run; steers, 3.50@6.50 on average run grass fat steers. Strictly grain fed to 7.00 or above.

SHEEP—Light. Spring lambs quotable 5.00@7.50 for bulk of sales. Ewes, 1.25@2.25.

WOOL—Light, quotable steady. Local dealers paying 25 a lb. cash for nearby Virginia wool of good quality. Burry, sandy and dirty wool as to value.

Austin Silver Mining Co.
Austin, Nevada
Listed N. Y. Produce Exchange
Prospectus furnished on request.
Lawrence R. Leeby & Co.
Investment Bankers
SOUTHERN BLDG.
NAtional 6820-1. Washington, D. C.

General Foods Votes Dividend On Common

National Biscuit Company Reports Net Income of $3,198,231.

New York, July 18 (AP).—Directors of General Foods Corporation today declared the regular quarterly dividend of 45 cents a share on the common stock, payable August 15 to holders of record August 1.

National Biscuit Co. reports for the quarter ended June 30 net profit of $3,198,231, equivalent after dividends on the preferred stock to 44 cents a share on the common. In the preceding quarter the company earned $3,066,620, or 42 cents on the common, and in the June quarter last year $3,415,597 or 47 cents a share.

For the first half of 1934 net profit was $6,264,851, equal to 86 cents a share on the common stock, compared with $6,498,425, or 89 cents a share in the first half last year.

General Electric Co. reports profit available for common stock in the second quarter was $4,253,595, equal to 15 cents a share, compared with $2,471,031, or 9 cents a share in the second quarter of 1933.

Profit available for the common stock in the first six months was $8,175,557, equal to 28 cents a share, compared with $4,666,080, or 16 cents a share in the initial half of 1933.

Sales billed by the company in the six months ended June 30, totaled $80,983,093, compared with $61,773,414 last year.

As previously reported, orders received during the second quarter amounted to $54,055,988, contrasted with $35,539,858 a year ago.

Sales of American Colortype Co. for the second quarter of 1934 are $1,356,456, as compared with $1,106,725 for the same quarter of 1933.

Sales for the first six months of 1934 are $3,018,255 as compared with $2,508,838 for the first six months of 1933, an increase in sales of 20.3 per cent.

Net income of the New England Telephone Co. in the first six months amounted to $4,107,528, compared with $3,433,375 in the first half of 1933. The 1934 earnings are equal to $3.08 a share against $2.75 last year.

Net operating income of the Chesapeake & Ohio Railroad in June totaled $3,251,740, compared with $3,206,598 in the same month last year. Gross revenues during the month amounted to $9,587,109 contrasted with $9,298,023 a year ago.

For the first six months net operating income was $18,404,726, compared with $14,730,882 a year ago, and gross revenue totaled $55,094,786 against $47,701,618 a year ago.

Directors of Liggett & Myers Tobacco Co. today declared the regular quarterly dividends of $1 each on the common and common B stocks, payable September 1 to stock of record August 15.

A net profit of $249,936 for the June quarter was reported by the Johns-Manville Corporation. This compares with net loss of $76,081 in the first quarter and net profit of $92,204 in the June quarter last year. Profit per share on common stock was 16 cents in the June quarter. For the same period last year the balance was equal to $1.23 a share on the 7 per cent preferred stock.

For the six months ended June 30 the net profit amounted to $173,855, equivalent to $2.32 a share on the preferred stock against net loss of $861,595 in the first half of 1933.

An increase of 17 per cent in earnings available for the common stock was reported today by International Business Machines Corporation for the first half of 1934 as compared with the corresponding period last year. The company reported net earnings for the six months to June 30 last of $3,401,176, including earnings of foreign subsidiaries and after deducting all reserves, depreciation and other charges and estimated Federal taxes. These earnings, which are equivalent to $4.83 a share on 703,345 no par capital shares outstanding, compare with similar earnings of $2,902,012, or $4.12 a share on the same capitalization, for the corresponding six months of 1933.

Chicago, July 18 (Spl.).—Container Corporation of America reports net income of $598,859 for the first half of 1934, after all expenses, including Federal taxes and reserves for year-end adjustments, and before profit on purchase of bonds, debentures and preferred stock. After deduction of current dividend requirements on the preferred stock, these earnings are equivalent to 85 cents a share on the class "A" common stock and 42½ cents a share on the class "B" common stock. Interest requirements on bonds and debentures during the period were earned 3.69 times over after provision for Federal income taxes.

In the first half of 1933 a loss of $240,177 was sustained.

Cleveland, Ohio, July 18 (AP).—The Corrigan-McKinney Steel Co. for the fiscal year ended April 30 reported net profit of $729,050 before depreciation and depletion, which compares with a net loss of $1,494,838 on the same basis for the preceding year.

A net loss of $1,527,237 before elimination of a minority interest is shown in the consolidated report after allowing $1,518,039 for depreciation, $637,470 depletion and $100,777 amortization of development and stripping.

Directors of the Lincoln Service Corporation of Washington, D. C., at their meeting yesterday declared the regular semiannual dividend of 3½ per cent on the preferred stock, payable August 1 to stockholders of record June 30, 1934.

H. Rozier Dulany, jr., was elected to the executive committee of the corporation.

The auditor's report for the first six months of this year, as submitted to the directors, showed an increase in income of the Lincoln Service Corporation of 226 per cent over the first six months of 1933 and 53 per cent over the last six months of 1933.

Transactions on N. Y. Curb Market

(Associated Press.)

Total stock sales yesterday, 139,000 shares; year ago, 1,474,049 shares. Total bond sales yesterday, $3,500,000; year ago, $7,477,000.

Sales in hundreds.		High	Low	Close
	A			
1	†Aero Sup Mfg B	2½	2½	2½
1	Ainsworth	14⅛	14⅛	14⅛
1	Allied Mills	8	8	8
1	Alum Co pf (1½)	69	68¼	68¼
1	Alum Ltd pf	55¼	55¼	55¼
1	†AmCitP&LB (.10g)	2⅝	2⅝	2⅝
35	Am Cyan B (¼g)	20⅛	19⅞	20
1	†Am Equities	1⅛	1⅛	1⅛
1	†Am & Frn P war	4½	4½	4½
2	†Am Founders	⅛	⅛	⅛
.50	Am Found D pf	16½	16½	16½
9	Am Gas & El (1a)	26⅛	26	26⅛
.25	Am G & E pf (6)	90	90	90
2.50	Am Laun Mch (.40)	12⅝	12½	12⅝
4	Am Light & T(1.60)	13⅛	13⅛	13⅛
.25	Am Mfg	13	13	13
2	†Am Maracaibo	⅜	⅜	⅜
17	Am Sup Power	2⅝	2¼	2⅝
2	Am Sup P pf	17½	17½	17½
1	Anch Post F	1⅜	1⅜	1⅜
5	Ark Nat Gas A	1⅛	1	1⅛
1	Armstrong Ck	19	19	19
1	As El Ind (.10⅙g)	4½	4½	4½
2	†As G & E L A	⅛	⅛	⅛
2	†As G & E war	⅛	⅛	⅛
7	Atlas Corp	10¼	10⅛	10¼
1	†Auto V Mach (¼g)	6⅛	6⅛	6⅛
	B			
1	†Bellanca Airc	4	4	4
1	†Blue Ridge	2	2	2
1	Braz T & L	9	9	9
6	Br Am Tb B(.75⅜g)	30	30	30
1	†Brown F Dist	9⅜	9⅛	9⅜
.25	Bunk Hill & S	41	41	41
5	Butler Bros	9⅝	9½	9⅝
	C			
37	Cab El Prod vtc	1⅛	1	1⅛
3	Can Ind Alc A	6⅜	6⅜	6⅜
1	Can Ind Alc B	6⅜	6⅜	6⅜
4	Can Marc Wire	2	2	2
28	Carrier Corp	9⅝	9¼	9⅝
2	†Catalin Am	6	5⅞	6
.25	Cen St E 7 pf	8½	8½	8½
1	†Centrif Pi (.40)	4⅞	4⅞	4⅞
1	†Charis (1½)	14¾	14¾	14¾
22	Cities Service	2⅛	2	2⅛
6	Cit Serv pf	19	18⅛	18⅛
.50	Colum G&E pf (5)	85½	85½	85½
2	Colum O & G vtc	⅛	⅛	⅛
9	Comwith & So war	¼	¼	¼
.25	Comm P&L 1 pf	6	6	6
3	†Cons Airc	9¼	9	9
8	†Con Auto M vtc	⅛	⅛	⅛
6	Cons Cop Min	1	1	1
2	Cord Corp (¼g)	3⅝	3⅝	3⅝
1	Crane Co	9⅛	9⅛	9⅛
20	Creole Pet	12⅝	12⅜	12⅝
1	†Cresson Gold (.12)	1⅛	1⅛	1⅛
12	†Cusi Mex	1½	1½	1½
21	Dist Corp Seagr	13½	12⅝	13½
8	Dow Chem new (2a)	78⅝	78⅜	78⅝
1.75	Duke Power (4)	45	39½	41
	E			
1	East G & F (.30g)	8	8	8
1	East G & F 6 pf (6)	68¼	68¼	68¼
48	El Bond & Sh	14⅜	14	14⅛
1	ElBond&Sh pf (6)	48½	48½	48½
1.75	†Elect Sh pf	48	47⅞	47⅞
.50	Emp G & F 8 pf	22½	22½	22½
42	†Equity Corp	1⅝	1½	1⅝
.50	Eureka Pipe (4)	37	37	37
1	Europ El deb rts	¾	¾	¾
6	†Ex-cello A & T	7⅛	7	7
	F			
13	†Fairchild Av A	8⅞	8½	8⅞
2	Fajardo Sug	102	95	102
1	†Falcon Lead	⅛	⅛	⅛
6	†Falstaff Brew	5	4⅞	5
1	†Fidelio Brew	1⅛	1⅛	1⅛
.10	Fst Nat St 1 pf(7)	111⅝	111⅝	111⅝
4	Fisk Rub	9	8⅞	9
1	Flintkote A	12⅛	12⅛	12⅛
5	Ford M Can A(⅛g)	19⅝	19⅜	19½
2	Ford Mot Ltd	7⅝	7⅝	7⅝
	G			
3	Gen Alloys	1⅜	1⅜	1⅜
1	†Gen Aviation	4⅜	4⅜	4⅜
1.50	GenG&E cv pf B	13½	13	13½
8	Gen Invest	⅛	⅛	⅛
5	Gen Invest war	⅛	⅛	⅛
2	Gen T & Rub	67⅜	66	67¾
19	Glen Alden	24	23	24
2	Goldfield Con	⅛	⅛	⅛
7	GorMfg vtc ext(¾g)	14¼	14	14¼
.10	Gt Atl&P nv (7b)	136½	136½	136½
.10	Gt A&P 1st pf (7)	126½	126½	126½
.50	Gt Nor Pap (1)	23¼	23¼	23¼
64	Greyhound	18⅞	18⅛	18⅞
13	Gulf Oil Pa	62⅝	62	62⅝
	H			
4	HeydenChem (1.10b)	34	33	34
6	†Hir Walker	30	29⅞	30
1	†Hir Walker pf (1)	16	16	16
17	Holling Gold(1.05b)	17⅝	17⅜	17⅝
9	†Hudson Bay M & S	13⅝	13	13⅜
8	Humble Oil (1)	42⅝	42½	42⅝
1	†Hygrade Fd	4	4	4
	I			
1.50	Ill P & L $6 pf	18	18	18
7	Imp Oil Can (.65b)	14⅞	14⅝	14⅞
2	Ind Pipe Line (.30)	4⅝	4⅝	4⅝
2	Ins Co N Am (2)	48⅝	48⅝	48⅝
1	Int Hyd-El pf (3½)	22½	22½	22½
10	†Int Mining	13⅜	13⅛	13⅜
1	Int Mining war	5½	5½	5½
18	Internat Pet (1.56b)	28¼	27⅞	28¼
1	Inter Util B	⅝	⅝	⅝
1.30	Inters Pw Del pf	9	8⅞	9
3	Iron Firem vtc(.80)	15	15	15
	K			
2	†Kingsb Brew	2⅝	2¼	2⅝
1	†Krueger Brew	11½	11½	11½
	L			
5	Lake Shore M(2½b)	54⅝	54⅝	54⅝
1	†Lefc Real pf	12	12	12
13	†Leonard Oil	½	½	½
1	Lib McN & L	5	5	5
1	Long Is Lt	3⅛	3⅛	3½
.10	Long Is L pf (7)	54½	54½	54½
.75	Long Is L pf B (6)	45⅜	45⅜	45⅜
33	†Louis L & E	4	3⅞	4
	M			
28	†Mavis Bott A	¼	¼	¼
1	†Mead John (3½b)	60	60	60
1	Michigan Sug pf	3⅝	3⅝	3⅝
2	Mid St Pet A vtc	2⅝	2⅝	2⅝
1	Mid St Pet B vtc	⅜	⅜	⅜
1	Mid West Util	¼	¼	¼
.20	Minn Honey pf (6)	101¼	101¼	101¼
1	†Molybdenum vtc	7⅝	7⅝	7⅝
2	Montg Wa A (8¾k)	121⅜	120	120
4	Mount Prod (.60)	5¼	5¼	5¼
	N			
12	†Nat Bellas Hess	3⅛	3	3
1	†Nat Contain (¼g)	37⅞	37	37⅞
2	Nat Container pf(2)	38	38	38
1	Nat Leather	1¼	1¼	1¼
.50	Nat P & L pf (6)	48½	48½	48½
4	†Nat Rub Mch	6½	6⅛	6½
13	Nat Service	½	½	½
3	Nat Stl war	⅛	⅛	⅛
3	Nat Sug Ref (2)	36⅝	36⅝	36⅝
2	†Nat Un Rad	1	1	1
17	†Natomas Co (.60)	8⅛	8	8⅛
1	Nehi Corp	1¼	1¼	1¼
11	N J Zinc (2)	53⅛	53⅛	53⅛
4	†NY&Hon R (2⅛b)	43	42	43
3	N Y Steam (.85g)	27½	27	27½
3	N Y Tel pf (6½)	119	118⅞	119
6	NY Transit (.30)	5⅛	5⅛	5⅛
11	Niag Hud Pow	5⅛	5⅛	5½
1	Niag Sh Md B	3⅜	3⅜	3⅜
1	†Nipissing M (⅛g)	2⅛	2⅛	2⅛
33	†Nitrate B	⅛	⅛	⅛
29	†Novadel Ag (6)	14¼	13¾	14¼
	O			
1	Ohio Oil pf (6)	86½	86½	86½
	P			
20	†Pac Eastern	2¼	2¼	2¼
1	Pac G&E 1 pf (1½)	22	22	22
5	Parke Davis (1.20b)	25⅛	25⅛	25⅛
3	Pennroad	2⅝	2½	2½
.20	Pet Milk pf (7)	109	109	109
1	Phila Co (.80)	14	14	14
21	Philip Morris Cons	14¼	13⅝	13⅝
30	†Pioneer Gold (.60)	13⅛	13	13⅛
1	Pitney Bowes (.20)	3⅜	3⅜	3⅜
2.50	Pitts Pl Gl (1.40)	53	52½	52½
1	Premier Gold (.12)	1¼	1¼	1¼
2	Prod Roy	⅛	⅛	⅛
1	†Pruden Inv	6⅜	6⅜	6⅜
.70	Pug Sd P 5 pf	13½	13	13½
	Q			
.20	Quaker Oats pf (6)	130	130	130
	R			
1	Rwy & Lgt Sec	8	8	8
2	Rich Oil pf	⅛	⅛	⅛
1	†Roosevelt Fd	1⅛	1⅛	1⅛
1	†Royal Type	12⅞	12⅞	12⅞
2	Russeks Fifth Ave	7	7	7
1	Ryan Cons	1	1	1
	S			
1	Safety CH&L (2g)	76	75¾	75¾
2	St Regis Pap	2⅜	2⅜	2⅜
1	Salt Cr Prod (.80)	6¼	6¼	6¼
6	Selected Indus	1⅛	1⅛	1⅛
1	†Sel Ind pr pf(5½)	59⅞	59⅞	59⅞
3.50	Sherwin-Wms (2)	71	70⅞	71
1	†Sonotone	2⅝	2⅝	2⅝
11	S Am G & Pl (.10g)	3⅛	3⅛	3⅛
.25	So Cal Ed pf (2)	33	33	33
.50	S W Penn Pipe (4)	47	47	47
25	So Oil Ind (1)	27⅛	26⅞	27⅛
2	St Oil Ky (1)	16⅞	16⅛	16⅞
1	St Oil Ohio	20	20	20
3	†Stand Sil-Lead	⅛	⅛	⅛
13	†Stein Cosmetics	1⅛	1⅛	1⅛
1	†Sun Invest	4½	4½	4½
2	Swift Int (2)	33½	33	33½
	T			
1	Tampa El (2.24)	25¼	25¼	25¼
8	Tastyeast A	⅛	⅛	⅛
6	Technicolor	13⅜	13⅛	13⅜
11	†Tech-Hugh G (.60)	7	6⅞	6⅞
1	Tob Prod Exp	1⅛	1⅛	1⅛
1	†Transcont Air	2⅜	2⅜	2⅜
3	Tubize Chat	6⅛	6⅛	6⅛
1	†Tung-Sol Lamp	3⅜	3⅜	3⅜
	U			
1	Union Gas Canada	4	4	4
1	Union Tob	⅛	⅛	⅛
3	Unit Airc war	5⅛	5⅛	5⅛
1	Unit Corp war	1¼	1¼	1¼
43	Unit Founders	⅛	⅛	⅛
5	United Gas	2⅜	2⅜	2⅜
2	Unit Gas pf	42	42	42
2	Un Lt & Pow A	2⅜	2⅜	2⅜
6	Un Lt & Pow cv pf	11⅝	11⅝	11⅝
.25	Unit Shoe M (5b)	66⅜	66⅜	66⅜
1	†U S & Int Sec	1⅛	1⅛	1⅛
40	U S Foil B (.60)	12⅞	12	12⅜
1	†U S Lines pf	⅛	⅛	⅛
1	U S Play Card (1)	22½	22½	22½
5	Unit Verde (1)	4¼	4¼	4¼
1	†Unit Wall Paper	2⅜	2⅜	2⅜
2	Utah Apex M	1⅛	1⅛	1⅛
.25	Utah P & L pf	17⅝	17⅝	17⅝
3	†Utility Equities	2⅜	2¼	2⅜
1	†Util Pow & Lt	⅝	⅝	⅝
	W			
5	Waco Airc	15	14½	15
10	†Wenden Cop	⅛	⅛	⅛
81	Wright Harg (.55b)	9⅝	9⅛	9⅜
	Y			
.50	Youngstn S&T pf	40¾	40¾	40¾
	DOMESTIC BONDS.			
	A			
1	Abbott Dai 6 '42	93	93	93
12	Ala Pow 5 '46	92¾	91¾	92¾
2	Ala Pow 5 '51	87	87	87
3	Ala Pow 5 '68	79	79	79
15	Ala Pow 4½ '67	72⅞	72⅛	72⅞
4	Ala Pow 5 '56	87⅞	87⅝	87⅞
7	Alumin Co 5 '52	105⅛	105⅛	105⅛
10	Alumin Ltd 5 '48	91	90⅞	91
1	Am & Cont 5 '43	88½	88½	88½
7	Am El & P 6 '57 A	16⅞	16⅞	16⅞
32	Am G & E 5 2028	94	93⅞	94
9	Am G & Pow 6 '39	23	21½	22
8	Am G & Pow 5 '53	21	20	20¼
45	Am P & L 6 2016	54	53⅞	53⅛
7	Am Roll M 5 '48	88⅞	88⅞	88⅞
3	Am Seat 6 '36	57⅞	57½	57½

Sales in hundreds.		High	Low	Close
80	Appal El Pw 5 '56	100	99¾	100
22	Ark P & L 5 '56	74⅝	74⅛	74⅝
14	As Elec 4½ '53	35⅛	34⅝	35⅛
13	As G&E 5½ '38 IO	21½	21	21½
29	As G & E 5 '50	19½	19	19½
6	As G & E 5½ '77	21½	21	21½
42	As G & E 5 '68	19⅝	19	19⅝
8	As G & E 4½ '49 C	17⅝	17	17⅛
27	As Tel Ut5½ '44ctf	15⅞	15¾	15⅞
1	As Tel Ut 5 '33 ctf	21	21	21
8	As T & T 5½ '55 A	52½	52	52
	B			
6	Baldw Loc 6 '38xw	97	96¾	96¾
15	Bell T Can 5 '55 A	109⅞	109⅝	109⅞
6	Birm El 4½ '68	67⅛	67⅛	67⅛
14	Broad Riv P 5 '54	60	57½	59
8	Bflo G El 5 '56 A	109½	109½	109½
1	Bflo G El 5 '39	108⅞	108⅞	108⅞
	C			
4	Can N Ry Eq 7 '35E	104⅛	104⅛	104⅛
5	Can Pac 6 '42	112¼	111⅞	111⅞
10	Caro P & L 5 '56	77⅛	76⅞	76⅞
2	Cen Ariz L&P 5 '60	85½	85⅛	85½
1	Cen Ill 5 '43	107¼	107¼	107¼
1	Cen Ill P S 5 '56 E	66	66	66
3	Cen Ill P S 5 '68 G	65⅞	65½	65½
9	Cen Ill PS 4½ '67F	58⅜	58	58
1	Cen Me 4½ '57 E	97⅞	97⅞	97⅞
1	Cen Me 5 '55 D	101⅜	101⅜	101⅜
4	Cen Oh L & P 5 '50	72	71½	71½
5	Cen P & L 5 '56	58⅞	58½	58⅞
1	Cen Pow 5 '57 D	56	56	56
17	Cen St El 5½ '54	37⅛	36¾	37⅛
3	Cen St El 5 '48	37	36⅝	36⅝
9	Cen St P&L 5½ '53	48⅞	48⅞	48⅞
23	Chi Dist E 4½ '70	90⅛	90	90⅛
14	Chi Dist E 5½ '35	99⅞	99⅞	99⅞
1	Cin St Ry 5½ '52	74	74	74
1	Cities Ser 5 '66	47½	47½	47½
34	Cities Ser 5 '50	48	47⅞	47⅞
4	Cit S Gas 5½ '42	66⅞	65⅛	65⅛
15	Cit S G Pipe 6 '43	84⅛	84	84
6	Cit S P & L 5½ '49	46½	46½	46½
21	Cit S Pow 5½ '52	46⅜	46	46
5	Clev E Ill 5 '39	107⅛	107⅛	107⅛
5	Clev E Ill 5 '61 B	111⅛	111⅛	111⅛
2	Comwl Ed 5 '53 A	108	108	108
2	Comwl Ed 4½ '56C	103⅜	103⅜	103⅜
1	Comwl Ed 4½ '57D	104	104	104
2	Comwl Ed 4½ '60E	102½	102¼	102¼
31	Comwl Ed 4 '81 F	94⅞	94¼	94¼
6	Comwl Ed 5½ '62G	107	106½	107
6	Comwl Sub5½ '48A	85⅛	85⅛	85⅛
5	Commun P&L 5 '57	49	47⅞	47⅞
60	Conn Riv P 5 '52	105⅛	104⅞	104⅞
3	Con GEL&P 4½ '35	101¼	101¼	101¼
31	Con GEL Ba 4 '81	106⅛	105⅞	106
1	Con Gas Ut 6½'43A	9	9	9
3	Con Gas Ut 6 '43	45½	45⅛	45½
2	Consum P 5 '36	105	105	105
7	Consum P 4½ '58	105⅛	105	105⅛
26	Cont G&E 5 '58 A	50	49	49½
7	Cont Oil 5½ '37	103⅛	103	103
1	Crane Co 5 '40	99⅞	99⅞	99⅞
6	Crucible St 5 '40	95	94⅞	94⅞
9	Cudahy P 5 '46	106⅞	106⅞	106⅞
7	Cum CP&L 4½ '56	95¼	94	94
	D			
1	Dayton P&L 5 '41	107½	107½	107½
4	Del El Pow 5½ '59	91	91	91
1	Derby G&E 5 '46	84⅛	84⅛	84⅛
4	Det C Gas 6 '47 A	100⅛	100⅛	100⅛
1	Det C Gas 5 '50 B	92⅜	92⅜	92⅜
1	Det Int Br 6½ '52	3½	3½	3½
2	Dix Gulf G 6½ '37	101¼	101¼	101¼
	E			
5	El Pas Nat G 6½'38	68	68	68
21	Elec P&L 5 2030	38⅛	37⅞	37⅞
1	Empire Dis E 5 '52	71	71	71
3	Emp G & F 5½ '42	64	63⅞	64
8	Erie Ltg 5 '67	102⅛	102⅛	102⅛
	F			
5	Fairb Morse 5 '42	87	87	87
13	Fed Water 5½ '54	36	35⅛	36
12	Fstone Cot M 5 '48	102⅛	102⅛	102⅛
8	Fstone Tire 5 '42	102⅜	102⅛	102⅛
26	Fla P&L 5 '54	64⅛	63	63
1	Fla P 5½ '79 A	70⅞	70⅞	70⅞
	G			
28	Gary E&G 5 '34 A	63	61⅞	63
43	Gatin P 5 '56	96⅛	95⅞	95⅞
1	Gatin P 6 '41 B	91	91	91
5	Gen Bronze 6 '40	75	75	75
1	Gen Mot Ac 5 '35	102	102	102
1	Gen Mot Ac 5 '36	105	105	105
7	Gen Pub Ut 6½ '56	48½	48	48
20	Gen Rayon 6 '48	51	51	51
1	Gen Refrac 6 '38xw	95⅛	95⅛	95⅛
1	Gen Vend 6 '37	5	5	5
5	Gen W Wk 5 '43 A	57	57	57
37	Geo Pow 5 '67	83⅜	82⅞	83¼
4	Geo P&L 5 '78	55½	55	55
5	Gillette 5 '40	104	104	104
50	Glen Ald Coal 5 '65	79½	79	79½
27	Glidden Co 5½ '35	102⅛	102	102
5	†Gobel 6½ '35	83	82	82
2	Grand Trunk 4 '50	86	86	86
15	Gulf Oil Pa 5 '47	105⅛	105	105
27	Gulf Oil Pa 5 '37	104⅞	104⅛	104¾
2	Gulf St Ut 5 '56 A	89	88⅞	88⅞
	H			
3	Hall Pr 5½ '47 A	78⅛	78⅛	78⅛
1	Hous Gulf 6½ '43	64¼	64¼	64¼
4	Hous Gulf G 6 '43	80¼	80¼	80¼
2	Hygrade Fd 6'49A	66	66	66
1	†Hygrade F 6'49B	66⅛	66⅛	66⅛
	I			
26	Ill Cen 4½ '34	97½	96⅞	96⅞
5	Ill Cen 5 '37	90¼	90¼	90¼
3	Ill Nor Ut 5 '57	103	103	103
10	Ill Pow&L 5 '56 C	66⅛	65⅛	65⅛
6	Ill Pow&L 5½ '57	58⅞	58⅛	58⅛
23	Ill Pow & L 6 '53	71	70	71
1	Ill PowL 5½'54B	68	68	68
1	Ind El 6 '47	70	70	70
1	Ind El 6½ '53 B	75	75	75
1	Ind E 5 '51 C	60	59	60
3	Indnapls Gas 5 '52	85	84⅞	84⅞
20	Ind P & L 5 '57 A	98⅛	97⅞	98⅛
5	Int P Sec 7 '57 E	79½	79⅛	79⅛
3	Int Sec Am 5 '47	61	61	61
5	Inters Pow 6 '52	41⅛	40⅛	40⅛
13	Inters Pow 5 '57	54⅛	53⅛	54⅛
1	Inters P Svc 5 '56 D	54⅛	54⅛	54⅛
14	Inters P Sv 4½ '58	49½	49⅛	49
14	Ia-Neb L&P 5 '57	87⅛	87⅛	87⅛
1	Ia P&L 4½ '58A	95	94⅞	95
7	Ia Pub Svc 5 '57	82	81	82
	J			
3	Jacksonv Gas 5 '42	38	38	38
11	JerCen P&L 4½'61C	96½	96⅛	96⅛
4	JerCen P&L 5 '47B	103⅛	103	103
5	Jon & Laugh 5 '39	106⅛	106⅛	106⅛
	K			
7	Kan P&L 5 '57 B	99¼	99¼	99¼
4	Kan Pow 5 '47A	80	79⅞	79⅞
2	Ky Util 6½ '48D	72⅞	72½	72½
1	Ky Util 5 '69 I	60⅞	60⅞	60⅞
8	Ky Util 5 '61 H	60	59	60
13	Kop Gas&C 5½ '50	101¼	101	101
21	Kop Gas & C 5 '47	99⅛	98⅛	98⅛
3	Kresge 5 '45	103	102⅞	103
3	Kresge 5 '45 ctf	101	101	101
	K			
2	Laclede G 5½ '35	67	67	67
2	Lehigh PS 6 2026A	87⅞	87½	87½
19	Lib McN & L 5 '42	90	89⅞	90
1	Long Isl Lt 6 '45	94⅛	93⅞	93⅞
2	Los Ang G&E 6 '42	109	109	109
1	LosAn G&E 5½'43F	106	106	106
1	LosAng G&E 5 '61	103⅛	103⅛	103⅛
50	Lou P&L 5 '57	96⅞	96⅛	96⅛
	M			
9	Manitoba P 5½'51A	67	66⅞	67
18	Mass Gas 5½ '46	103	102⅞	103
23	Mass Gas 5 '55	97⅞	97	97⅞
1	McCord R 6 '43	65½	65½	65½
3	Memphis P&L 5 '48	95⅜	95⅜	95⅜
2	Metro Ed 4 '71	89	89	89
7	Metro Ed 5 '62 F	100½	100	100½
1	MidStPet 6½ '45A	72	72	72
1	Midwest Ut 5'33 ctf	8	8	8
2	Midwest Ut 5'34 ctf	8	8	8
1	MidwestUt 5 '35 ctf	8	8	8
1	Milw G Lt 4½ '67	106½	106½	106½
1	Minn G Lt 4½ '50	93⅛	93⅛	93⅛
3	Minn P & L 4½ '78	78	78	78
3	Minn P & L 5 '55	87⅛	87⅛	87⅛
13	Miss P&L Co 5 '57	72	71	71¼
7	Miss Pow 5 '55	60	59⅞	59⅞
6	Miss Riv P 5 '51	106	105⅞	106
5	Mo P & L 5½ '55	98⅛	98⅛	98⅛
2	Mo Pub Svc 5 '47	49	47⅛	47⅛
8	Monong W P 5½ '53	89½	89	89
10	Mont LH&P 5 '51 A	109½	109⅛	109½
3	Munson SS 6½ '37	5⅛	5⅛	5⅛
	N			
15	Naragansett 5 '57	105⅜	105	105⅛
1	Narragansett 5 '57B	104⅛	104⅛	104⅛
69	Nat P&L 6 2026 A	72⅛	70	70
189	Nat P&L 5 2030 B	64⅛	60	60
1	Nat Tea 5 '35	101	101	101
1	Nebr Pw 6 A 2022	99	99	99
36	Nevada Cal E 5 '56	78	78	78
6	N Eng G&E 5 '50	54¼	53	54¼
3	N Eng G&E 5 '48	55⅜	55	55⅜
6	N Eng G&E 5 '47	54⅛	54⅛	54⅛
1	N Eng Pow 5½ '54	69	69	69
12	N Eng Pow 5 '48	66⅜	66	66
4	N Orl P S 4½ '35	54½	54½	54½
1	N Y&West Lt 5 '54	105⅛	105⅛	105⅛
3	NY Penn&Oh 4½'35	101½	101½	101½
37	NY P&L 4½ '67	95⅞	95⅛	95⅛
24	NY St E&G 4½'80	86⅞	85⅞	85⅞
18	Niag Fall P 6 '50	108½	108	108
3	N Am L&P 5½ '56	51	51	51
1	N Con Ut 5½ '48A	31½	31½	31½
6	N Ind G&E 6 '52	98⅛	98	98⅛
2	N Ind P S 5 '69	73⅛	73	73
14	N Ind P S 5 '66C	72⅞	72½	72⅞
1	N Ind PS 4½ '70E	67⅛	67⅛	67⅛
1	N Oh P&L 5½ '51	101½	101	101½
18	N State P 5½ '40	95⅞	95	95⅜
8	N State P 4½ '61	95	94⅞	95
2	Nwest El 6 '35	69	68⅞	69
1	Nwest Pow 6 '60	25⅛	25⅛	25⅛
6	Nwest P S 5 '57	69⅛	69	69
	O			
8	Ogden Gas 5 '45	100	99½	99⅛
12	Ohio Edis 5 '60	97	96⅞	97
8	Ohio Pub S 6 '53C	101	100⅛	100½
4	Ohio P S 5½ '61E	98⅛	97⅛	97⅞
1	Ohio P S 5 '54 D	95½	95½	95½
2	Okla G & E 6 '40 A	92	92	92
19	Okla G & E 5 '50	97⅜	97⅛	97⅞
2	Oswego Falls 6 '41	62	61	62
	P			
2	Pac G&E 4½ '57E	102½	102⅛	102⅛
10	†Pac G&E 4½ '60F	102⅜	102	102⅜
3	Pac G & E 5 '55 D	106⅜	106⅜	106⅜
18	Pac G&E 5½ '52C	106⅛	106⅛	106⅛
3	Pac G&E 6 '41 B	113⅛	113⅛	113⅛
14	Pac P&L 5 '55	45⅞	45½	45⅞
2	Pac Wes Oil 6½ '43	94	93⅞	94
1	Palmer Louis 6 '38	100⅞	100⅞	100⅞
11	Pen Cen P&L 4½'77	87	87	87
7	Pen El 4 '71 F	75⅞	75½	75½
1	Pen-Oh Ed 5½ '59	65⅛	65⅛	65⅛
7	Pen-Oh P&L 5½'54	104⅛	104⅛	104⅛
3	Pen Pub S 6 '47C	96	96	96
10	Pen Wat & P 5 '40	111⅛	111⅛	111⅛
11	Peo G L&C 4 '81B	77⅛	76⅞	77⅛
32	Peo G L&C 6 '57C	94¼	93⅞	94¼
3	Phila El P 5 '66	113⅛	113	113
1	Phila Rap Tr 6 '62	68⅛	68⅛	68⅛
1	Pied El 6½ '60 A	72	72	72
2	Pied N Ry 5 '54 A	92⅛	92⅛	92⅛
10	Portland G&C 5 '40	83⅛	83⅛	83⅛
1	Potomac Ed 5 '56 E	100⅛	100⅛	100⅛
7	Pow Cor NY6½'42A	93	92⅞	92⅞
6	Pub Sv NH 4½'57B	103⅛	102⅞	103⅛
7	Pub Sv N Ill 5 '56	91⅛	90⅞	90⅞
7	Pub S N Ill 5 '66C	86	85½	85½
3	Pub S N Ill 4½'80E	81½	80⅞	80⅞
17	Pub S N Ill 4½'81F	80⅞	80⅛	80⅛
5	Pub S N Ill 6½'37G	103⅛	102⅞	103
20	Pub S N Ill 6½'52H	98⅞	98⅛	98⅛
1	Pub Sv NJ 6 ctfs	119	119	119
1	Pub Sv Okla 5 '61C	88⅛	88⅛	88⅛
8	Pub S Okl 5 '57 D	88⅛	88	88
7	Pug Sd P&L 5½ '49	51⅞	51	51⅞
3	Pug Sd P & L 5'50C	48⅛	48	48
20	Pug Sd P&L4½'50D	45⅛	45	45⅛
	Q			
6	Quebec Pow 5 '68 A	102	102	102
8	Queens Bor G4½'58	100⅛	100⅛	100⅛

Sales in hundreds.		High	Low	Close
	R			
5	Rep Gas 6 '45 A	35½	34½	35½
21	Rep Gas 6 '45 A ctf	35½	33½	35½
	S			
20	San Ant PS 5 '58 B	93⅛	92⅞	93⅛
3	Scripps 5½ '43	89⅞	89⅞	89⅞
10	Seattle Lt 5 '49	28	27	27
11	Shaw W&P 4½ '67A	94⅞	94⅛	94⅞
3	Shaw W&P 4½'68B	94¼	94	94¼
1	Shaw W&P 4½'70D	94⅛	94⅛	94⅛
3	Shaw W&P 5 '70 C	101½	101½	101½
3	Chatfield Stl 5½ '48	104	104	104
60	S E P&L 6 2025 A	72½	70½	70½
5	South Car Pow 5 '57	74⅛	74⅛	74⅛
9	So Cal Ed 5 '39	108	108	108
29	So Cal Ed 5 '51	105½	105½	105⅝
1	So Cal Ed 5 '52	103½	103½	103½
1	So Cal Ed 5 '54	105⅛	105⅛	105⅛
16	So Cal Gas 5 '37	102¼	102¼	102¼
5	So CountGCal4½'68	97¼	96⅞	97¼
3	South Nat G 6 '44	73	72⅛	72⅛
3	So Nat Gas 6'44sta	75	75	75
11	So'west G&E 5'57A	92½	92	92
2	So'west G&E 5'57B	90⅞	90⅞	90⅞
5	So'west Nat/G 6 '45	53½	53½	53½
4	Stand G&E 6 '35	90⅞	90⅞	90⅞
5	Stand G&E 6 '35cvt	90⅞	90⅞	90⅞
10	Stand G&E 6 '51	54⅛	54⅛	54⅛
1	Stand G&E 6 '66	54	54	54
5	Stand Inv 5½ '39	78⅛	78⅛	78⅛
13	Stand P&L 6 '57	51	50½	50½
10	Sun Oil 5½ '39	104	103½	103½
7	Superpwr Ill 4½ '70	84	84	84
1	Superpwr Ill 4½ '68	85	85	85
1	Superpwr Ill 6 '61	99	99	99
5	Swift & Co 5 '40	103⅛	103⅛	103⅛
2	Swift & Co 5 '44	106¼	106¼	106¼
5	Syracuse L 5 '57 B	106½	106½	106½
	T			
5	Tenn El P 5 '56	80¼	80	80¼
90	Tenn Pub 5 '70	94⅞	93⅛	93⅜
1	†Texas Cit G 5 '48	56⅛	56⅛	56⅛
11	Tex El S 5 '60	83⅞	83½	83½
11	Tex P&L 5 '56	95	94⅞	95
2	Tex P&L 5 '37	103¾	103¾	103¾
1	†Thermoid 6 '37 stp	69⅛	69⅛	69⅛
2	Tide Wat P 5 '79 A	70⅛	70	70
37	Toledo Ed 5 '62	105⅛	105⅛	105⅛
12	Twin CRT 5½ '52 A	48⅛	48	48½
	U			
3	Ulen & Co 6 '44 sta	46	45½	46
2	†Un Am Inv 5 '48	90	90	90
7	Un Gulf Cor 5 '50	105	105	105
9	Unit El NJ 4 '49	106¾	106¾	106¾
1	Un L&P 6½ '74	46½	46½	46½
5	Un L&P 6 '75	43¼	42⅞	42⅞
16	Un L&P 5½ '59	77	75⅞	77
9	Un L&Ry 5½ '52	51⅛	50⅞	51⅛
12	Un L&Ry 6 '52 A	82	82	82
2	U S Rub 6 '36	101⅞	101⅞	101⅞
8	U S Rub 6½ '36	99	99	99
1	U S Rub 6½ 38	94⅛	94⅛	94⅛
1	U S Rub 6½ '39	93	93	93
	V			
5	Virg El&P 5 '55 A	104	103¼	104
1	Virg Pub S 6 '46	63⅞	63⅞	63⅞
7	Virg Pub S 5 '50 B	70	68	68
	W			
5	Ward Bak 6 '37	103⅞	103⅞	103⅞
9	Wash Gas Lt 5 '58	100⅛	100	100⅛
10	Wash Wat P 5 '60	99½	99	99½
2	West Pa 5 2030	67½	66	66
3	West Pa Tract 5 '60	87	87	87
8	West Pa Pw 4 '61H	105⅝	105⅝	105⅝
10	West Tex Ut 5 '57A	64	63⅞	64
5	WUn G&E 5½ '55A	88½	87⅞	88¼
1	Wis Min L&P 5 '44	93½	93½	93½
5	Wis Pub S 6 '52 A	99	99	99
	Y			
12	York Rys 5 '37	98	97⅞	98
	FOREIGN BONDS.			
2	Baden C Mun 7 '51	35	34	35
1	Bogota Mg Bk 7 '47	23⅞	23⅞	23⅞
1	Bu A 7½ '47 stp	44⅞	44⅞	44⅞
2	Cauca Val 7 '48	10⅞	10⅞	10⅞
5	Cent Bk Ger 6 '52A	37½	37	37
1	†Cent Ger P 6 '34	40	40	40
1	Chile Mtg Bk 6 '31	12⅞	12⅞	12⅞
2	Com Pvt Bk 5½ '37	45	45	45
1	Europe Mg 7 '67 C	42½	42½	42½
22	Fin R M Bk 6 '61	88	87⅞	87⅞
4	Ger C Mun 6 '47	35⅞	35	35⅞
2	Gesfuerel 6 '53	40¼	40¼	40¼
3	Hanover St 6½ '49	30⅛	30	30
1	Hanover City 7 '39	28	28	28
3	Isarco Hyd El 7 '52	74	73½	73½
1	It-Sup Pw 6 '63 A	62	62	62
1	LimaPeru 6½'58ctfs	7	7	7
3	Mendoza Pr 7½ '51	43	43	43
10	Nippon E P 6½'53	79⅞	79⅞	79⅞
5	Parana Braz 7 '58	11⅛	11⅛	11⅛
4	Ruhr Gas 6½ '53A	42	42	42
23	Russ 6½ N C '19	2⅛	2⅛	2⅛
4	Russ 5½ ctf '21	2⅛	2⅛	2⅛
5	SaxonPubWk 6 '37	52	52	52
6	Stinnes 7 '36	35	33⅞	35
1	Stinnes 4'36 stp	28	28	28
18	Stinnes 7 '46	35½	35	35¼
7	Terni Elec 6½ '53	67½	67	67½
3	Un El Svc 7 '56	67⅞	67⅞	67⅞
16	Un Ind 6 '45	47⅞	47⅞	47⅞

†Officially listed on application by the corporation.

Other securities are admitted to dealing as "unlisted" on application of a regular member and approval by the listing committee and the Board of Governors.

XD—Ex-dividend. EX—First sale since ex-dividend date or dates. XR—Ex-rights. (a) Plus extra or extras. (b) Including extra or extras. (d) Payable in scrip (e) Paid last year. (f) Payable in stock. (g) Paid so far this year. (h) Cash or stock. (k) Accumulated dividend paid this year. (m) Also extra cash or stock dividend paid since January 1. (ur) Under rule. (ww) With warrants. (xw) Without warrants.

Local Produce

(Prices paid shippers f. o. b. Washington.) (By the United States Bureau of Agricultural Economics.)

Live Poultry.

Fowl: Colored, 13@15; Leghorns, 10@12; roosters, 7@9. Spring broilers: Plymouth Rocks, fancy, 24; average, 20@22; Rhode Island Reds, 19@21; colored, 18@20; Leghorns, 16@18. Turkeys: Old toms, 12; old hens, 14@15.

Eggs.

Best current receipts, 15½@16; lower grades, 14@15; fancy, hennery whites, 19 @21; lower grades, 17@18; Government graded and dated white eggs: U. S. extras, large, 25@28; U. S. extras, mediums, 24½; U. S. standards, large, 23½; Government graded and dated brown eggs: U. S. extras, large, 25; U. S. standards, large, 18.

Fruits.

CANTALOUPES—Western stock: Arizona, salmon meats, standards, 45s, 3.00; poorer, 2.00; jumbos, 45s, 3.25@3.50; 36s, 3.25. Southern stock: North Carolina Ridgeway section, labeled, salmon meats, standards, 24s and 30s, 3.00@3.25; standard flats, 15s, 1.35@1.50; fair condition, 1.00; unlabeled, salmon meats, standards, 24s and 30s, 1.75@2.50; standard flats, 15s, 1.00; other sections, salmon meats, standards, 24s and 30s, 50@1.25, according to condition.

HONEYBALLS — California, standards, 45s, 4.00; jumbos, 36s, 4.50; fair condition, 3.25@3.50; 45s, 4.50@4.75; fair condition, 3.50@3.75; ponys, 54s, fair condition, 2.75.

HONEYDEWS—California, standard crates, 8s and 9s, 2.00@2.25; 12s, 2.50.

WATERMELONS — Georgia, Tom Watsons, 28-30-lb. average, 40@50; Dixie Belles, 34-lb. average, 65 each; South Carolina, Tom Watsons, 30-32-lb. average, 50 each.

BLUEBERRIES—New Jersey, cultivated, quarts, 20@35, mostly 25@30.

HUCKLEBERRIES — Virginia, 12-quart baskets, 1.25.

APPLES—Maryland, Virginia and West Virginia, bushels, Transparents, U. S. No. 1, 2¼ inches minimum, 1.00@1.25; 1¾ inches minimum, 60; Duchess, U. S. No. 1, 2¼-2½ inches, 75@1.00; small sizes practically no demand; too few sales reported to quote.

PEACHES — Georgia, ½-bushel baskets, Hileys, U. S. No. 1, 1¾-inch minimim, 85 @1.00, mostly 85@90; 1½-inch minimum, 65@75; bushel baskets, Hileys, U. S. No. 1, 1¾-inch minimum, 1.75; 2-inch minimum, 2.00; North Carolina, ½-bushel baskets, Hileys, U. S. No. 1, 2-inch minimum, 1.00; bushel baskets, Hileys, U. S. No. 1, 1¾-inch minimum, 1.75; 2-inch minimum, 2.50; bushel baskets, Carmans, U. S. No. 1, 2-inch minimum, 1.25@1.50.

ORANGES—California, boxes, 3.75@4.50, according to size and grade.

LEMONS—California, boxes, 5.50@6.50, according to grade and size.

PEARS — California, boxes, Mountain Bartletts, 2.50@2.75.

Vegetables.

POTATOES—Stave barrels, Cobblers: U. S. No. 1: North Carolina, mostly around, 1.50; Eastern Shore, Virginia, 1.50, few 1.25.

TOMATOES—North Carolina, Maryland and Virginia, lug boxes, ripes and turning, wrapped, 6x6 and larger, 75; 6x7, 50; nearby sections, ½-bushel baskets, 75@1.00.

LETTUCE — Western stock: Western crates, Iceberg type, 4-5 dozen; California, 2.50@3.00; fair condition, 2.00@2.25; poor condition, 1.50; Washington, mostly around 2.50. Eastern stock: Eastern crates, Big Boston type, 2 dozen, New Jersey, 40@50.

ONIONS—Fifty-pound sacks, yellows, U. S. No. 1: New Jersey, 1.25; Pennsylvania, 90@1.00; West Shore, Virginia, 1.00.

CELERY—Michigan, Highballs, 1.20.

PEAS—New York, bushel baskets, Telephones, 1.75; poorer lower; Washington, bushel hampers, Telephones, 2.50@2.75.

LIMA BEANS—New Jersey, bushel hampers, 3.00@3.25.

PEPPERS—North Carolina, bushel hampers, green, 1.50.

CUCUMBERS—North Carolina and Virginia, bushel baskets, 75; nearby sections, ½-bushel baskets, mostly around 50.

CORN—North Carolina, standard crates, sugar corn, 75; field corn, 60@65; poorer lower.

(Quotations From Other Sources)

Live Stock.

Hogs, light, 4.25@4.70; medium, 4.75@5.10; heavy, 4.00@5.00; pigs, 3.50@4.20; roughs, 2.00@3.00; calves, 3.00@5.00; lambs, 3.00@6.50.

Meats.

Beef, 12½@15; veal, 10@11; lamb, 18@17; pork loins, 15@16; fresh hams, 16@18; smoked hams, 19@20; strip bacon, 19@20; lard, 8¼@9; compound, 8@8½.

Butter.

One-pound prints (92 score), 26; tub, 25; 1-pound prints (90 score), 25; tub, 24; 1-pound prints (88 score), 24; tub, 23.

Goods Markets.

New York, July 18 (A.P.).—Cotton goods held very firm today with trading of moderate proportions. Rayon yarns for knit underwear sold more freely. Silk goods, unfinished, were more active. More demand was reported for worsted dress and coating materials for cutting-up purposes. Burlaps were quiet and barely steady.

Dried Fruits Steady.

New York, July 18 (A.P.).—Dried fruits steady, unchanged.

Strange as It Seems —By John Hix

For further proof address the author, inclosing a stamped envelope for reply. Reg. U. S. Pat. Off.

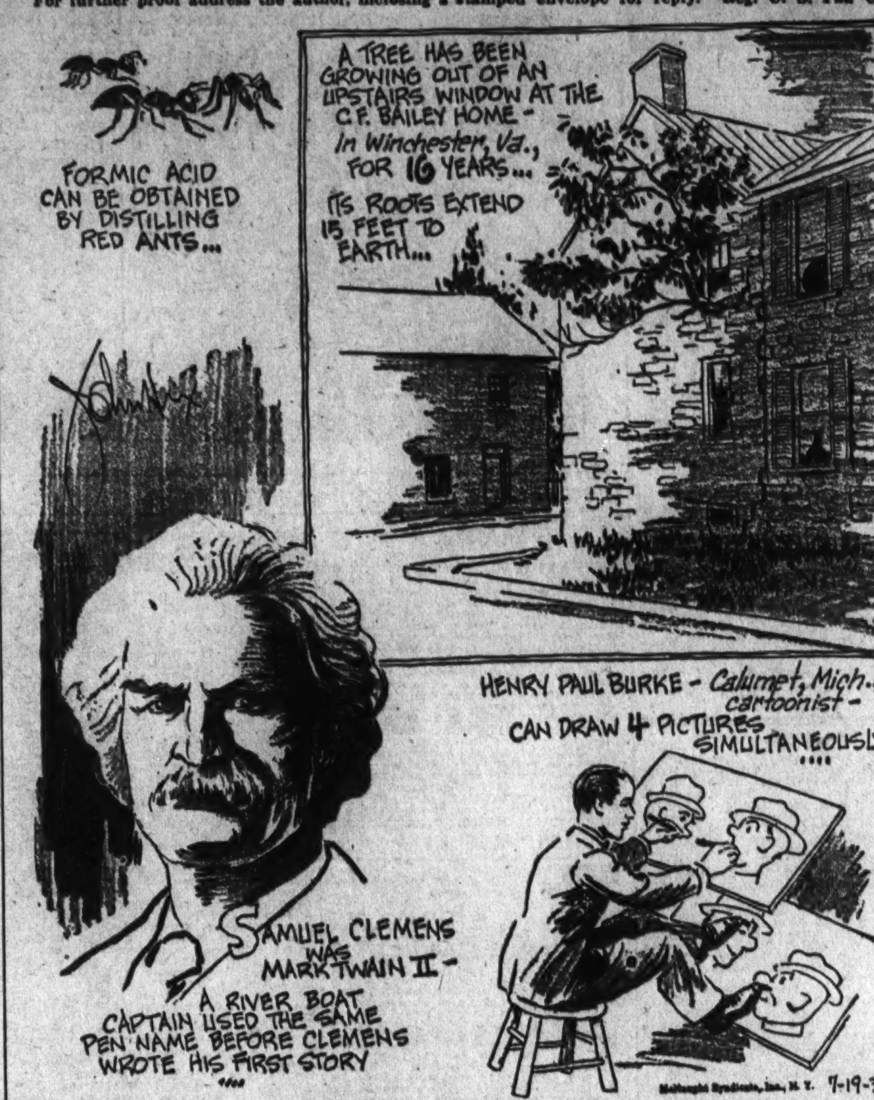

Samuel L. Clemens, American novelist and humorist who is known more widely by his pen name "Mark Twain," was not the first writer to use this strange pen name. The name was adopted by Clemens during his days on the Mississippi River—"mark twain" is actually a call used in taking soundings on the water. Clemens first used the name in newspaper work in 1863.

The first "Mark Twain" was Capt. Isaiah Sellers, who used it in his writings for a New Orleans newspaper before Clemens wrote his first story under that name.

• • • •

Formic acid, a colorless liquid which occurs in various insects, particularly in red ants, and in some plants, used to be made almost solely in distilling the bodies of ants. Now it can be made artificially in several different ways.

It was first discovered in the bodies of red ants by Rey, in 1670—hence the name "formic" from the Latin "formica," meaning ant. It has an irritating odor, and causes blisters when brought in contact with the skin. It is a powerful antiseptic, and is used commercially as a food preservative, in brewing, and in dyeing.

Tomorrow: The 11-cent-a-day heroine.

Homes Boost Electricity Gadget Trade

Increases in Appliance Sales Indicates Four-Year Peak Is Near.

New York, July 18.—While the higher average operating rate maintained by the leading industries thus far this year has resulted in a broader distribution of certain classes of electrical supplies, it has been in the household appliance division that the bulk of the increase contributing to the better showing of the trade has been recorded.

The use of all kinds of electrical devices definitely is on the increase, replacements deferred for years now are being made, and in all of the modernization work in progress, electrical installations of various types are being given prime consideration.

This has brought about some surprising increases in appliance sales, as a comparison with the first six months of 1933 reveal advances of more than 200 per cent in some items, while production in a number of divisions has been doubled, and orders now on hand exceed those booked at this period in 1932. From an earnings standpoint, the entire trade has been benefited by the sustained rise in demand since the summer of 1933. During the first quarter increases in net profits of 60 per cent over the same three months of the year preceding were not unusual, while the losses shown by a few companies were halved.

There now are indications that the total of electrical appliances sold during 1934 will reach 800,000,000 units, as compared with the estimated total of 739,000,000 set down for 1933, thus marking the largest year's business since 1929. Prospects for future business are held to be encouraging, as the general increase in purchasing power is expected to permit a larger volume of sales in specialties, and any upswing in construction and industrial activity will be reflected in the increased demand for equipment, according to a survey of the electrical supply trade, which has just been completed by Dun & Bradstreet, Inc.

Reports Net Loss.

Parmelee Transportation Co. reports net loss in the first six months of $151,864 after interest, &c., compared with loss of $576,354 in the initial half of 1933.

Radio Waves and Ripples

JIM McGRATH, past master of buffoonery and N. B. C. announcer, has kept visitors to the studios in the Press Building in a constant lather of chuckles with his odd-moment pranks and quips.

It's natural with Jim. We like him for it. Whether it's torrid weather or somebody's had a baby, Jim is usually on the spot to add the comic touch. The gals in the office can't type and even officials leave their desks to listen in on Jim's fun.

Yesterday Jim got serious for once. He decided, after much prodding, to air his foolishness into a regular daily series to be known as "Crackerbarrel Cackles."

The first one will go on today at 10:30 a. m. from WRC and Jim says it's "dedicated to those who like hill-billy stuff." McGrath will enact the role of "Silas Dumfuddle" and he will pass the time by reaching into a specially engraved crackerbarrel and pulling out recordings of popular cross-roads store music both vocal and instrumental.

Such numbers as "Red Nightie Blues" and "Cowboy Jack" will be starred, Jim says. Later bits of info will be added of timely interest to farmers' wives.

• • • •

TED HUSING to broadcast from fire truck! This sounds good. He will do this over Columbia networks Thursday, July 26, in a new series to be called "Full Speed Ahead."

First of the series will be heard tonight at 9:45 o'clock over WJSV. Ted will be hanging from the after rail of a harbor patrol launch as it cruises its regular beat around New York Harbor. His sensations as he skims beneath towering steel bridges and glides by savory floating garbage will be brought to the air by short wave.

Next week Ted will board the fire truck as it roars down Fifth avenue past the homes of the rich, the well-born and the able. The program will open in the fire department telegraph bureau in Central Park, where officials will warn of the dangers of false alarms. A rapid switch will be made to Husing, who will reveal little-known facts about the heroic duties of fire laddies.

August 2 will find Ted hunched beside a crime chaser in a police radio patrol car as it speeds across Manhattan on an emergency call.

Your Announcer Is . . .

WARREN SWEENEY: First peered at glim at Clarendon, Va. Learned his letters at private schools here and got polished at Georgetown University. Pounded a piano at Peabody Conservatory, Baltimore. Crashed portals of radio via local station in 1930. Joined doughty C. B. S. crew, 1932. Is 6 feet 2 and eyes of gray. Weighs 175 and girls go mad at his wavy, dark brown hair. He is suave conductor of WJSV's Moon Dial.

Ripples.

Kate Smith, recently shopping for romper suits in Manhattan, forwarded same to Papoose Black Wolf, jr., of Winnebagoes, Sioux City . . . "Roxy," billed for a big C. B. S. show this fall, is a painstaking showman . . . he's already auditioned his gang for their September opening . . . To improve his hearing after an ear operation, Joey Nash, Dick Himber's vocalist, will loop the loop with Pilot Casey Jones over Roosevelt Field . . . Jacques Renard, portly C. B. S. maestro, is recovering from a billing at Atlantic City, where an electric sign announced: "Dance to the Famous Music of Jacques Renard—See World's Largest Sea Elephant in Captivity" . . . Five of N. B. C.'s girls were in the powdering room at WRC's studios yesterday. They heard "After Sundown," the theme song of the Sundown Review, heard daily at 5 p. m. They promptly went home, though it was the middle of the afternoon. But they got conscience stricken and came back to the studios.

MRS. HELEN STEVENS FISHER has interviewed numerous front-page personalities during the National Farm and Home Hour heard daily from Washington and Chicago on N. B. C. networks.

"JAYWALKERS" and others who tempt fate by dodging car fenders are slated to get "theirs" in a big way starting Thursday, July 26.

Director of Traffic William Van Duzer announces that a big white car is coming to Washington from Detroit. Armed with loudspeakers and police who will be on the alert to catch traffic violators, the white car will broadcast a searing, scathing denunciation of anyone caught breaking the rules.

If you should drive your car through a red light you may expect to hear a personal "bawling out" that will be heard for blocks. Traffic officials plan to station the observation car at various congested points. N. B. C. is planning to set up its equipment at the corner of Fourteenth and F streets so that listeners may hear the "coppers" get hot under the collar.

Whitecaps.

WRC—"Toads, Frogs and Turtles," talk by Dr. Doris Cochran, assistant curator of reptiles, New National Museum, 1:30 p. m.; Roland Young and Jimmy Savo, Hollywood actor and comedian, respectively, headlining Rudy Vallee's variety hour, 7 p. m.; Edna Ferber's "Showboat," as originally presented by Ziegfeld, offered for the second time in radio version, 8 p. m.; Al Jolson, famous stage personality, returns to cast of Paul Whiteman's music hall in a new series of novelty performances, 9 p. m.

WMAL—Cherry Festival from Traverse City, Mich., 12:30 p. m.; selections from works of Tschaikovsky, Dvorak and Haydn by Goldman's Band, 8:30 p. m.; concert of selections from Thomas, Massenet, Liszt and Sebelius rendered by Milwaukee Philharmonic Orchestra, 11 p. m.

WJSV—Kate Smith singing "How Deep Is the Ocean," 7 p. m.; Philadelphia Symphony concert with works of Mozart and Schumann, 7:30 p. m.; "Full Speed Ahead" with Ted Husing banging the gong, 9:45 p. m.

The Post Radio Time-Table

Thursday, July 19 Washington Eastern Standard Time

	WRC 316M—950KC	WMAL 476M—630KC	WJSV 206M—1,460KC	WOL 229M—1,310KC	
6:30	....	....	Eye Opener	....	6:30
6:45	Pollock, L'ahurst	Early Risers	" "		6:45
7:00	Devotions	Breakfast Club	Sun Dial	Musical Clock	7:00
7:15	Organ Rhapsody	" "	" "	" "	7:15
7:30	Cheerio	" "	" "	" "	7:30
7:45	"	" "	" "	" "	7:45
8:00	Herman & Banta	" "	" "	" "	8:00
8:15	Landt Trio	" "	" "	" "	8:15
8:30	Morning Glories	" "	" "	" "	8:30
8:45	Sylvan Trio	" "	" "	" "	8:45
9:00	Mail Bag	Echoes of Erin	" "	" "	9:00
9:15	Clara, Lu 'n' Em	News	Ida Bailey Allen	Poets Corner	9:15
9:30	Morning Parade	Today's Children	Woman's Hour	Melodies	9:30
9:45	" "	N.B.C. Kitchen	" "	" "	9:45
10:00	D.C. Music Clubs	Navy Band	" "	Orchestral Gems	10:00
10:15	Frances Barton		" "	" "	10:15
10:30	Pedro Via	Better Business	" "	Variety, Value	10:30
10:45	" "	Al and Lee Reiser	Pet Milky Way	" "	10:45
11:00	Gene Arnold	Herbert Clair	Connie Gates	Burns & Reid	11:00
11:15	Honeyboy, S'fras	Listening Post	Along the Volga	Gara'si's Violin	11:15
11:30	Garden Sug'tions	Vic and Sade	Al Kavelin Orch.	Organ Doctor	11:30
11:45	Rex Battle	Words and Music	" " "	Joe Frasetto	11:45
	AFTERNOON PROGRAMS				
12:00	Merry-Go-Round	Words and Music	Velazco Orch.	Luncheon Music	12:00
12:15	" " "	Hon. Archie	" "	Mirror Refl'tions	12:15
12:30	" " "	Cherry Festival	Dailey Orch.	Wolman En'ble	12:30
12:45	" " "	" "		" "	12:45
1:00	Stones of History	" "	Gene Stewart	Sign Off	1:00
1:15	" " "	" "	Afternoon Rhythms	....	1:15
1:30	"Toads, Frogs"	Smackout	Poetic Strings	....	1:30
1:45	Lotus Orch.	Nancy Noland	" "	....	1:45
2:00	True Dreams	Musical Keys	Metro'itan Parade	....	2:00
2:15	Upstat'rs Quartet	" "	" "	....	2:15
2:30	Woman's Review	Roy Shields' Orch.	Dancing by Sea	....	2:30
2:45	" "	" " "	" " "	....	2:45
3:00	Strauss Waltzes	Betty and Bob	Detroit Symphony	Sports, Variety	3:00
3:15	Stephen Foster	Pappy, Ezra, Zeke	" "	" "	3:15
3:30	Hazel Glenn	Chicago Orch.	" "	" "	3:30
3:45	Mystery Island	" "	" "	World Book	3:45
4:00	Willson's Orch.	" "	Baseball Game	Sports, Variety	4:00
4:15	" "	" "	" "	" "	4:15
4:30	Tales of Courage	Jimmy Harbison	" "	" "	4:30
4:45	Male Quartet	John, Gene, Dick	" "	" "	4:45
5:00	Sundown Revue	Navy Band	" "	Something	5:00
5:15	Aunt Sue	News	" "	For Everyone	5:15
5:30	John B. Kennedy	Musical Interlude	" "	" "	5:30
5:45	Musical Interlude	Lowell Thomas	" "	Ham Dalton	5:45
	NIGHT PROGRAMS				
6:00	Bulletin Board	Martin's Orch.	Evening Rhythms	Eli Dantzig	6:00
6:15	Gene and Glenn	Baseball Resume	Arch McDonald	Today in Sports	6:15
6:30	Shirley Howard	Musical Interlude	Ferde Grofe Orch.	Archie Bleyer	6:30
6:45	Flowing Music	Frank Buck	Boake Carter	Govt. Family	6:45
7:00	Rudy Valee	Grits and Gravy	Kate Smith	Best Buys	7:00
7:15	" "	" "	Walter Pitkin	News	7:15
7:30	" "	Two Favorites	Philadelphia Orch.	Marine Band	7:30
7:45	" "	Ernie and Eddie	" "	" "	7:45
8:00	Showboat	Death Valley Days	" "	Joe Holman	8:00
8:15	"	" " "	" "	Southern Strings	8:15
8:30	"	Goldman Band	Leith Stevens	Oxford Q'tette	8:30
8:45	"	" "	" "	Gypsy Orchestra	8:45
9:00	Paul Whiteman	Provinces Parade	Godfrey's Gazette	M'hattan Singers	9:00
9:15	" "			Rhythm Ra'blers	9:15
9:30	" "	Palisade Echoes	Old Vienna	Starlight Hour	9:30
9:45	" "	" "	Full Speed Ahead	Cubanacan Band	9:45
10:00	Astor Orch.	POSTILION	Wrestling Bouts	Eckel's Orch.	10:00
10:15	" "	Davis' Orch.	" "	Tango Band	10:15
10:30	Glen Echo Orch.	Madriguera's Orch.	" "	Blue Rib'n Band	10:30
10:45	" " "	" "	Warren Sweeney	Webb's Orch.	10:45
11:00	News	Milwaukee Orch.	" "	Sign off	11:00
11:15	Night Owl	" "	Joe Reichman		11:15
11:30	Powhatan Orch	Slumber Hour	Enoch Light Orch.		11:30
11:45	" "		" "		11:45
12:00	Sign off	Sign off	Sign off		12:00

Ship Movements

At New York.

Arrived Yesterday.

Rex, from Naples.
Statendam, from Rotterdam.

Sail Tomorrow.

American Merchant, for London.
Exminster, for Tunis.
Olympic, for Southampton.
Scythia, for Liverpool.
Statendam, for Rotterdam.
West Eldara, for Rotterdam.

Sail Saturday.

American Shipper, for Liverpool.
Cameronia, for Glasgow.
Cristobal Colon, for Vigo.
Leviathan, for Havre.
Paris, for Havre.
Rex, for Genoa.
Scanpenn, for Leningrad.
United States, for Copenhagen.

Reported by Radio.

Cameronia, from Glasgow; due at pier 56, North River, today.
Cristobal Colon, from Vigo; due at pier 8, East River, today.
New York, from Hamburg; due at pier 86, North River, tomorrow.
President Roosevelt, from Hamburg; due at pier 60, North River, tomorrow.
Ilsenstein, from Antwerp; due at Weehawken docks, Saturday.

General Foods Votes Dividend On Common

National Biscuit Company Reports Net Income of $3,198,231.

New York, July 18 (AP).—Directors of General Foods Corporation today declared the regular quarterly dividend of 45 cents a share on the common stock, payable August 15 to holders of record August 1.

National Biscuit Co. reports for the quarter ended June 30 net profit of $3,198,231, equivalent after dividends on the preferred stock to 44 cents a share on the common. In the preceding quarter the company earned $3,066,620, or 42 cents on the common, and in the June quarter last year $3,415,597 or 47 cents a share.

For the first half of 1934 net profit was $6,264,851, equal to 86 cents a share on the common stock, compared with $6,498,425, or 89 cents a share in the first half last year.

General Electric Co. reports profit available for common stock in the second quarter was $4,253,595, equal to 15 cents a share, compared with $2,471,031, or 9 cents a share in the second quarter of 1933.

Profit available for the common stock in the first six months was $8,175,557, equal to 28 cents a share, compared with $4,666,080, or 16 cents a share in the initial half of 1933.

Sales billed by the company in the six months ended June 30, totaled $80,983,093, compared with $61,773,414 last year.

As previously reported, orders received during the second quarter amounted to $54,055,988, contrasted with $35,539,858 a year ago.

Sales of American Colortype Co. for the second quarter of 1934 are $1,356,456, as compared with $1,106,725 for the same quarter of 1933.

Sales for the first six months of 1934 are $3,018,255 as compared with $2,508,838 for the first six months of 1933, an increase in sales of 20.3 per cent.

Net income of the New England Telephone Co. in the first six months amounted to $4,107,528, compared with $3,433,375 in the first half of 1933. The 1934 earnings are equal to $3.08 a share against $2.75 last year.

Net operating income of the Chesapeake & Ohio Railroad in June totaled $3,251,740, compared with $3,206,598 in the same month last year. Gross revenues during the month amounted to $9,587,109 contrasted with $9,298,023 a year ago.

For the first six months net operating income was $18,404,726, compared with $14,730,882 a year ago, and gross revenue totaled $55,094,786 against $47,701,618 a year ago.

Directors of Liggett & Myers Tobacco Co. today declared the regular quarterly dividends of $1 each on the common and common B stocks, payable September 1 to stock of record August 15.

A net profit of $249,936 for the June quarter was reported by the Johns-Manville Corporation. This compares with net loss of $76,081 in the first quarter and net profit of $92,204 in the June quarter last year. Profit per share on common stock was 16 cents in the June quarter. For the same period last year the balance was equal to $1.23 a share on the 7 per cent preferred stock.

For the six months ended June 30 the net profit amounted to $173,855, equivalent to $2.32 a share on the preferred stock against net loss of $861,595 in the first half of 1933.

An increase of 17 per cent in earnings available for the common stock was reported today by International Business Machines Corporation for the first half of 1934 as compared with the corresponding period last year. The company reported net earnings for the six months to June 30 last of $3,401,176, including earnings of foreign subsidiaries and after deducting all reserves, depreciation and other charges and estimated Federal taxes. These earnings, which are equivalent to $4.83 a share on 703,345 no par capital shares outstanding, compare with similar earnings of $2,902,012, or $4.12 a share on the same capitalization, for the corresponding six months of 1933.

Chicago, July 18 (Spl.).—Container Corporation of America reports net income of $598,859 for the first half of 1934, after all expenses, including Federal taxes and reserves for year-end adjustments, and before profit on purchase of bonds, debentures and preferred stock. After deduction of current dividend requirements on the preferred stock, these earnings are equivalent to 85 cents a share on the class "A" common stock and 42½ cents a share on the class "B" common stock. Interest requirements on bonds and debentures during the period were earned 3.69 times over after provision for Federal income taxes.

In the first half of 1933 a loss of $240,177 was sustained.

Cleveland, Ohio, July 18 (AP).—The Corrigan-McKinney Steel Co. for the fiscal year ended April 30 reported net profit of $729,050 before depreciation and depletion, which compares with a net loss of $1,494,838 on the same basis for the preceding year.

A net loss of $1,527,237 before elimination of a minority interest is shown in the consolidated report after allowing $1,518,039 for depreciation, $637,470 depletion and $100,777 amortization of development and stripping.

Directors of the Lincoln Service Corporation of Washington, D. C., at their meeting yesterday declared the regular semiannual dividend of 3½ per cent on the preferred stock, payable August 1 to stockholders of record June 30, 1934.

H. Rozier Dulany, jr., was elected to the executive committee of the corporation.

The auditor's report for the first six months of this year, as submitted to the directors, showed an increase in income of the Lincoln Service Corporation of 226 per cent over the first six months of 1933 and 53 per cent over the last six months of 1933.

Transactions on N. Y. Curb Market

(Associated Press.)

Total stock sales yesterday, 139,000 shares; year ago, 1,474,040 shares. Total bond sales yesterday, $3,500,000; year ago, $7,477,000.

Sales in hundreds.		High	Low	Close
	A			
1	†Aero Sup Mfg B	2½	2½	2½
1	Ainsworth	14⅛	14⅛	14⅛
1	Allied Mills	8	8	8
1	Alum Co pf (1½)	69	68¼	68¼
1	Alum Ltd pf	55½	55½	55½
1	†AmCitP&LB (.10g)	2⅜	2⅜	2⅜
35	Am Cyan B (¼g)	20⅜	19⅞	20
1	†Am Equities	1⅜	1⅜	1⅜
1	Am & Fgn P war	4½	4½	4½
2	Am Founders	¾	¾	¾
.50	Am Found D pf	16½	16½	16½
2	Am Gas & El (1a)	26⅛	26	26⅛
.25	Am G & E pf (6)	90	90	90
2.50	Am Laun Mch (.40)	12⅞	12⅞	12⅞
4	Am Light & T(1.60)	13⅜	13⅜	13⅜
.25	Am Mfg	13	13	13
2	†Am Maracaibo	¾	⅝	¾
17	Am Sup Power	2⅜	2¼	2⅜
3	Am Sup P pf	17½	17½	17½
1	Anch Post F	1⅜	1	1⅜
5	Ark Nat Gas A	1⅛	1	1⅛
1	Armstrong Ck	19	19	19
1	As El Ind (.106g)	4½	4½	4½
2	†As G & E L A	⅛	⅛	⅛
1	As G & E war	⅛	⅛	⅛
7	Atlas Corp	10⅛	10⅛	10⅛
1	†Auto V Mach (⅛g)	6⅛	6⅛	6⅛
	B			
1	†Bellanca Airc	4	4	4
3	†Blue Ridge	2	2	2
2	Braz T & L	9	9	9
6	Br Am To B(.753g)	30	30	30
3	†Brown F Dist	9⅜	9⅛	9⅜
.25	Bunk Hill & S	41	41	41
5	Butler Bros	9⅝	9¼	9⅝
	C			
37	Cab El Prod vtc	1⅛	1	1⅛
3	Can Ind Alc A	6⅝	6⅜	6⅝
4	Can Ind Alc B	6⅜	6⅜	6⅜
1	Can Marc Wire	2	2	2
28	Carrier Corp	9⅝	9¼	9¼
3	†Catalin Am	6	5⅞	6
.25	Cen St E 7 pf	8½	8½	8½
1	†Centrif Pi (.40)	4⅜	4⅜	4⅜
1	†Charis (1½)	14⅜	14⅜	14⅜
22	Cities Service	2⅛	2	2⅛
6	Cit Serv pf	19	18⅛	18⅛
.50	Colum G&E pf (5)	85½	85½	85½
3	Colum O & G vtc	¼	¼	¼
9	Comwith & So war	⅛	⅛	⅛
.25	Comm P&L 1 pf	6	6	6
3	†Cons Airc	9¼	9	9
6	†Con Auto M vtc	⅛	⅛	⅛
5	Cons Cop Min	1	1	1
2	Cord Corp (¼g)	3⅜	3⅜	3⅜
1	Crane Co	9⅜	9⅜	9⅜
20	Creole Pet	12⅝	12⅝	12⅞
1	†Cresson Gold (.12)	1⅛	1⅛	1⅛
12	†Cusi Mex	1⅛	1⅛	1⅛
21	Dist Corp Seagr	13½	12⅝	13½
8	Dow Chem new (2a)	76⅜	76⅜	76⅜
1.75	Duke Power (4)	45	39½	41
	E			
1	East G & F (.30g)	8	8	8
1	East G & F 6 pf (6)	68⅛	68⅛	68½
48	El Bond & Sh	14⅜	14	14⅛
1	ElBond&Sh pf (6)	48½	48½	48½
1.75	†Elect Sh pf	48	47½	47½
.50	Emp G & F 8 pf	22½	22½	22½
42	†Equity Corp	1⅝	1⅝	1⅝
.50	Eureka Pipe (4)	37	37	37
1	Europ El deb rts	¾	¾	¾
6	†Ex-cello A & T	7⅛	7	7
	F			
13	†Fairchild Av A	8⅞	8½	8⅞
2	Fajardo Sug	102	95	102
6	†Falcon Lead	⅛	⅛	⅛
6	†Falstaff Brew	5	4⅞	5
1	†Fidelio Brew	1⅛	1⅛	1⅛
.10	Fst Nat St 1 pf(7)	111⅝	111⅝	111⅝
4	Fisk Rub	9	8⅞	9
1	Flintkote A	12½	12½	12½
5	Ford M Can A(⅛g)	19⅝	19⅜	19½
2	Ford Mot Ltd	7⅝	7⅝	7⅝
	G			
3	Gen Alloys	1⅛	1⅛	1⅛
1	†Gen Aviation	4⅜	4⅜	4⅜
1.50	GenG&E cv pf B	13½	13	13½
8	Gen Invest	⅛	⅛	⅛
5	Gen Invest war	⅛	⅛	⅛
2	Gen T & Rub	67⅜	66	67⅜
19	Glen Alden	24	23	24
2	Goldfield Con	⅛	⅛	⅛
7	GorMfg vtc ext(⅜g)	14¼	14	14¼
.10	Gt Atl&P nv (7b)	136½	136½	136½
.10	Gt A&P 1st pf (7)	126½	126½	126½
.50	Gt Nor Pap (1)	23¼	23¼	23¼
64	Greyhound	18⅛	18⅛	18⅛
13	Gulf Oil Pa	62⅜	62	62⅜
	H			
4	HeydenChem (1.10b)	34	33	34
6	†Hir Walker	30	29⅜	30
4	†Hir Walker pf (1)	16	16	16
5	Hollinc Gold(1.05b)	17⅞	17⅜	17⅞
9	†Hudson Bay M & S	13⅜	13	13⅜
5	Humble Oil (1)	42⅜	42½	42⅜
1	†Hygrade Fd	4	4	4
	I			
1.50	Ill P & L $6 pf	18	18	18
7	Imp Oil Can (.65b)	14⅛	14⅜	14⅜
2	Ind Pipe Line (.30)	4⅜	4⅜	4⅜
2	Ins Co N Am (2)	48⅜	48⅜	48⅜
1	Int Hyd-El pf (3½)	22½	22½	22½
10	†Int Mining	13⅜	13⅜	13⅜
1	Int Mining war	5½	5½	5½
18	Internat Pet (1.56b)	28⅛	27⅞	28⅛
1	Inter Util B	⅛	⅛	⅛
1.30	Inters Pw Del pf	9	8⅞	9
3	Iron Firem vtc(.80)	15	15	15
	K			
2	†Kingsb Brew	2⅜	2⅛	2⅜
1	†Krueger Brew	11½	11½	11½
	L			
5	Lake Shore M(2½b)	54⅜	54⅜	54⅜
1	†Lefc Real pf	12	12	12
13	†Leonard Oil	½	½	½
1	Lib McN & L	5	5	5
1	Long Is Lt	3⅜	3⅜	3⅜
.10	Long Is L pf (7)	54½	54½	54½
.75	Long Is L pf B (6)	45⅜	45⅜	45⅜
33	†Louis L & E	4	3⅞	4
	M			
28	†Mavis Bott A	¼	¼	¼
1	†Mead John (3½b)	60	60	60
1	Michigan Sug pf	3⅞	3⅞	3⅞
2	Mid St Pet A vtc	2⅜	2⅜	2⅜
1	Mid St Pet B vtc	⅜	⅜	⅜
4	Mid West Util	¼	¼	¼
.20	Minn Honey pf (6)	101¼	101¼	101¼
1	†Molybdenum vtc	7⅞	7⅞	7⅞
2	Montg Wa A (8¾k)	121⅜	120	120
4	Mount Prod (.60)	5⅛	5⅛	5⅛
	N			
12	†Nat Bellas Hess	3⅛	3	3
3	†Nat Contain (½g)	37⅞	37	37⅞
2	Nat Container pf(2)	38	38	38
10	Nat Leather	1⅛	1⅛	1⅛
.50	Nat P & L pf (6)	48½	48½	48½
4	†Nat Rub Mch	6⅛	6⅛	6⅛
4	Nat Service	½	½	½
3	Nat Stl war	⅛	⅛	⅛
1	Nat Sug Ref (2)	36⅞	36⅞	36⅞
2	†Nat Un Rad	1	1	1
17	†Natomas Co (.60)	8⅛	8	8⅛
1	Nehi Corp	1⅛	1⅛	1⅛
1	N J Zinc (2)	53½	53½	53½
2	†NY&Hon R (2⅜b)	43½	42	43
3	N Y Steam (.85g)	27½	27	27½
3	N Y Tel pf (6½)	119	118½	119
6	NY Transit (.30)	5⅛	5⅛	5½
11	Niag Hud Pow	5⅛	5⅛	5½
1	Niag Sh Md B	3⅜	3⅜	3⅜
1	†Nipissing M (⅛g)	2⅛	2⅛	2⅛
33	†Nitrate B	¾	⅛	⅛
29	†Novadel Ag (6)	14¼	13⅞	14½
	O			
1	Ohio Oil pf (6)	86½	86½	86½
	P			
20	†Pac Eastern	2¼	2¼	2¼
1	Pac G&E 1 pf (1½)	22	22	22
5	Parke Davis (1.20b)	25⅛	25⅛	25⅛
3	Pennroad	2⅝	2½	2½
.20	Pet Milk pf (7)	109	109	109
1	Phila Co (.80)	14	14	14
21	Philip Morris Cons	14⅛	13⅞	13⅞
20	†Pioneer Gold (.60)	13⅞	13	13⅜
1	Pitney Bowes (.20)	3⅜	3⅜	3⅜
2.50	Pitts Pl Gl (1.40)	53	52⅛	52⅞
1	Premier Gold (.12)	1⅛	1⅛	1⅛
2	Prod Roy	½	½	½
1	†Pruden Inv	6⅜	6⅜	6⅜
.70	Pug Sd P 5 pf	13½	13	13½
	Q			
.20	Quaker Oats pf (6)	130	130	130
	R			
1	Rwy & Lgt Sec	8	8	8
2	Rich Oil pf	⅛	⅛	⅛
1	†Roosevelt Fd	1½	1½	1½
1	†Royal Type	12⅞	12⅞	12⅞
2	Russeks Fifth Ave	7	7	7
1	Ryan Cons	1	1	1
	S			
1	Safety CH&L (2g)	76	75½	75⅜
2	St Regis Pap	2⅜	2⅛	2⅜
1	Salt Cr Prod (.80)	6⅛	6⅛	6⅛
6	Selected Indus	1⅛	1⅛	1⅛
1	†Sel Ind pr pf(5½)	59⅜	59⅜	59⅜
3.50	Sherwin-Wms (2)	71	70⅜	71
1	†Sonotone	2⅜	2⅜	2⅜
11	S Am G & Pj (.10g)	3⅛	3⅛	3⅛
.25	So Cal Ed pf (2)	33	33	33
.50	S W Penn Pipe (4)	47	47	47
25	So Oil Ind (1)	27⅛	26⅞	27⅛
2	St Oil Ky (1)	16⅜	16⅛	16⅜
1	St Oil Ohio	20	20	20
3	†Stand Sil-Lead	⅛	⅛	⅛
13	†Stein Cosmetics	1⅛	1⅛	1⅛
1	†Sun Invest	4½	4½	4½
2	Swift Int (2)	33⅛	33	33⅛
	T			
1	Tampa El (2.24)	25⅛	25⅛	25⅛
8	Tastyeast A	¾	¾	¾
6	Technicolor	13⅜	13⅛	13⅜
11	†Tech-Hugh G (.60)	7	6⅞	6⅞
1	Tob Prod Exp	1⅛	1⅛	1⅛
1	†Transcont Air	2⅜	2⅜	2⅜
3	Tubize Chat	6⅜	6⅛	6⅜
1	†Tung-Sol Lamp	3⅜	3⅜	3⅜
	U			
1	Union Gas Canada	4	4	4
1	Union Tob	⅛	⅛	⅛
3	Unit Airc war	5⅜	5⅜	5⅜
1	Unit Corp war	1⅛	1⅛	1⅛
43	Unit Founders	¾	¾	¾
5	United Gas	2⅜	2⅜	2⅜
2	Unit Gas pf	42	42	42
2	Un Lt & Pow A	2⅜	2⅜	2⅜
6	Un Lt & Pow cv pf	11⅛	11⅛	11⅛
.25	Unit Shoe M (5b)	66⅜	66⅜	66⅜
1	†U S & Int Sec	1⅜	1⅜	1⅜
40	U S Foil B (.50)	12⅞	13	13⅜
1	†U S Lines pf	¾	¾	¾
1	U S Play Card (1)	22⅛	22⅛	22⅛
5	Unit Verde (1)	4⅛	4⅛	4⅛
1	†Unit Wall Paper	2⅜	2⅜	2⅜
1	Utah Apex M	1⅜	1⅜	1⅜
.25	Utah P & L pf	17⅜	17⅜	17⅜
3	†Utility Equities	2⅜	2⅛	2⅜
1	Util Pow & Lt	⅛	⅛	⅛
	W			
5	Waco Airc	15	14⅛	15
10	†Wenden Cop	¼	¼	¼
81	Wright Harg (.55b)	9⅜	9⅛	9⅜
	Y			
.50	Youngstn S&T pf	40⅜	40⅜	40⅜
	DOMESTIC BONDS.			
	A			
1	Abbott Dai 6 '42	93	93	93
12	Ala Pow 5 '46	92⅜	91⅞	92⅜
2	Ala Pow 5 '51	87	87	87
1	Ala Pow 5 '68	79	79	79
15	Ala Pow 4½ '67	72⅜	72⅛	72⅜
4	Ala Pow 5 '56	87⅜	87⅜	87⅜
7	Alumin Co 5 '52	105⅛	105⅛	105⅛
10	Alumin Ltd 5 '48	91	90⅞	91
1	Am & Cont 5 '43	88½	88½	88½
7	Am El & P 6 '57 A	16⅜	16⅜	16⅜
32	Am G & E 5 2028	94	93⅜	94
9	Am G & Pow 5 '39	23	21¼	22
8	Am G & Pow 5 '53	21	20	20⅜
45	Am P & L 6 2016	54	53¼	53¼
7	Am Roll M 5 '48	88⅜	88⅛	88⅛
3	Am Seat 6 '36	37⅜	37½	37½

Sales in hundreds.		High	Low	Close
30	Appal El Pw 5 '56	100	99⅜	100
22	Ark P & L 5 '56	74⅞	74⅛	74⅝
14	As Elec 4½ '53	35⅜	34⅜	35½
13	As G&E 5½ '38 IC	21½	21	21½
30	As G & E 5 '50	19½	19	19½
6	As G & E 5½ '77	21½	21	21½
42	As G & E 5 '68	19⅜	19	19⅜
8	As G & E 4½ '49 C	17⅜	17	17¼
27	As Tel Ut5½ '44ctf	15⅛	15¼	15⅜
1	As Tel Ut 5 '33 ctf	21	21	21
8	As T & T 5½ '55 A	52½	52	52
	B			
8	Baldw Loc 6 '38xw	97	96⅜	96⅜
15	Bell T Can 5 '55 A	109⅜	109½	109⅞
14	Birm El 4½ '68	67⅛	67⅛	67¼
14	Broad Riv P 5 '54	60	57⅛	59
8	Bflo G El 5 '56 A	109½	109½	109½
1	Bflo G El 5 '39	108⅜	108⅜	108⅜
	C			
4	Can N Ry Eq 7 '35E	104⅛	104⅛	104⅛
5	Can Pac 6 '42	112½	111⅞	111⅞
10	Caro P & L 5 '56	77⅛	76½	76½
1	Cen Ariz L&P 5 '60	85½	85½	85½
1	Cen Ill 5 '43	107⅛	107⅛	107⅛
1	Cen Ill P S 5 '56 E	66	66	66
3	Cen Ill P S 5 '68 G	65⅜	65½	65⅜
9	Cen Ill PS 4½ '67F	58⅜	58	58
1	Cen Me 4½ '57 E	97⅛	97⅛	97⅛
1	Cen Me 5 '55 D	101⅞	101⅞	101⅞
1	Cen Oh L & P 5 '50	72	71½	71½
5	Cen P & L 5 '56	58⅜	58⅛	58⅜
1	Cen Pow 5 '57 D	56	56	56
17	Cen St El 5½ '54	37½	36⅜	37½
3	Cen St El 5 '48	37	36⅜	36⅜
9	Cen St P&L 5½ '53	48⅜	48⅛	48⅜
23	Chi Dist E 4½ '70	90½	90	90⅜
14	Chi Dist E 5½ '35	99⅛	99⅛	99⅛
1	Cin St Ry 5½ '52	74	74	74
1	Cities Ser 5 '66	47½	47½	47½
34	Cities Ser 5 '50	48	47⅜	47⅜
4	Cit S Gas 5½ '42	66⅜	65⅛	65⅛
15	Cit S G Pipe 6 '43	84¾	84	84
6	Cit S P & L 5½ '49	46½	46½	46½
21	Cit S Pow 5½ '52	46⅜	46	46
6	Clev E Ill 5 '39	107½	107⅜	107⅜
5	Clev E Ill 5 '61 B	111½	111½	111½
2	Comwl Ed 5 '53 A	108	108	108
2	Comwl Ed 4½ '56C	103⅜	103⅜	103⅜
1	Comwl Ed 4½ '57D	104	104	104
2	Comwl Ed 4½ '60E	102½	102½	102½
31	Comwl Ed 4 '81 F	94½	94¼	94¼
6	Comwl Ed 3½ '62G	107	106⅛	107
6	Comwl Sub5½ '48A	85½	85⅛	85½
5	Commun P&L 5 '57	49	47⅜	47⅜
50	Conn Riv P 5 '52	105⅛	104⅜	104⅜
3	Con GEL&P 4½ '35	101¼	101¼	101¼
31	Con GEL Ba 4 '81	106⅛	106⅛	106
1	Con Gas Ut 6½'43A	9	9	9
2	Con Gas Ut 6 '43	45½	45½	45½
5	Consum P 5 '36	105	105	105
7	Consum P 4½ '58	105⅜	105½	105⅜
26	Cont G&E 5 '58 A	50	49	49½
7	Cont Oil 5¼ '37	103½	103	103
1	Crane Co 5 '40	99⅜	99⅜	99⅜
6	Crucible St 5 '40	95	94⅜	94⅜
9	Cudahy P 5 '46	106⅜	106⅜	106⅜
7	Cum CP&L 4½ '56	95¼	94	94
	D			
1	Dayton P&L 5 '41	107½	107½	107½
4	Del El Pow 5½ '59	91	91	91
1	Derby G&E 5 '46	84⅛	84⅛	84⅛
4	Det C Gas 6 '47 A	100⅛	100⅛	100⅛
1	Det C Gas 5 '50 B	92⅜	92⅜	92⅜
1	Det Int Br 6½ '52	3½	3½	3½
2	Dix Gulf G 6½ '37	101¼	101¼	101¼
	E			
5	El Pas Nat G 6½'38	68	68	68
21	Elec P&L 5 2030	38⅛	37⅜	37⅜
1	Empire Dis E 5 '52	71	71	71
3	Emp O & R 5½ '42	64	63⅜	64
6	Erie Ltg 5 '67	102⅛	102⅛	102⅛
	F			
5	Fairb Morse 5 '42	87	87	87
13	Fed Water 5½ '54	36	35⅛	36
12	Fstone Cot M 5 '48	102⅜	102¼	102¼
8	Fstone Tire 5 '42	102⅜	102⅛	102½
26	Fla P&L 5 '54	64⅛	63	63
1	Fla P 5½ '79 A	70⅞	70⅞	70⅞
	G			
28	Gary E&G 5 '34 A	63	61⅜	63
43	Gatin P 5 '56	96⅛	95⅞	95⅞
1	Gatin P 6 '41 B	91	91	91
5	Gen Bronze 6 '40	75	75	75
1	Gen Mot Ac 5 '35	102	102	102
1	Gen Mot Ac 5 '36	105	105	105
7	Gen Pub Ut 6½ '56	48⅛	48	48
20	Gen Rayon 6 '48	51	51	51
1	Gen Refrac 6 '38xw	95½	95½	95½
1	Gen Vend 6 '37	5	5	5
5	Gen W Wk 5 '43 A	57	57	57
27	Geo Pow 5 '67	83⅜	82⅞	83¼
4	Geo P&L 5 '78	55½	55	55
5	Gillette 5 '40	104	104	104
50	Glen Ald Coal 5 '65	79½	79	79½
27	Glidden Co 5½ '35	102⅛	102	102
5	†Gobel 6½ '35	83	82	82
2	Grand Trunk 4 '50	86	86	86
15	Gulf Oil Pa 5 '47	105¼	105	105
27	Gulf Oil Pa 5 '37	104⅜	104⅜	104⅜
2	Gulf St Ut 5 '56 A	89	88⅜	88⅜
	H			
3	Hall Pr 5½ '47 A	78½	78½	78½
1	Hous Gulf 6½ '43	64⅛	64⅛	64⅛
4	Hous Gulf G 6 '43	80¼	80¼	80¼
1	Hygrade Fd 6'49A	66	66	66
1	†Hygrade F 6'49B	66½	66½	66½
	I			
26	Ill Cen 4½ '34	97⅛	96⅜	96⅜
5	Ill Cen 6 '37	90¼	90¼	90¼
3	Ill Nor Ut 5 '57	103	103	103
10	Ill Pow&L 5½ '56 C	66⅜	65⅛	65¼
5	Ill Pow&L 5½ '57	58⅜	58⅛	58½
23	Ill Pow & L 6 '53	71	70	71
1	Ill Pow&L 5½'54B	68	68	68
1	Ind El 6 '47	70	70	70
1	Ind El 6½ '53 B	75	75	75
4	Ind E 5 '51 C	60	59	60
7	Indnapls Gas 5 '52	85	84⅜	84⅜
20	Ind P & L 5 '57 A	98⅛	97⅜	98⅛
5	Int P Sec 7 '57 E	79⅞	79⅛	79⅞
2	Int Sec Am 5 '47	61	61	61
9	Inters Pow 6 '52	41⅜	40½	40⅜
13	Inters Pow 5 '57	55⅛	53½	54⅛
1	Inters P Svc 5 '56 D	54⅛	54⅛	54⅛
14	Inters P Sv 4½ '58	49⅛	48⅜	49
4	Ia-Neb L&P 5 '57	87⅜	87⅛	87⅜
14	Ia P&L 4½ '58A	95	94⅜	95
1	Ia Pub Svc 5 '57	82	81	82
	J			
3	Jacksonv Gas 5 '42	38	38	38
11	JerCen P&L 4½'61C	96⅛	96	96½
4	JerCen P&L 5 '47B	103⅛	103	103
5	Jon & Laugh 5 '39	106⅜	106⅛	106⅛
	K			
7	Kan P&L 5 '57 B	99¼	99¼	99¼
4	Kan Pow 5 '47A	80	79½	79½
6	Ky Util 6½ '48D	72½	72½	72½
1	Ky Util 5 '69 I	60⅜	60⅜	60⅜
8	Ky Util 5 '61 H	60	59	60
13	Kop Gas&C 5½ '50	101¼	101	101
12	Kop Gas & C 5 '47	99⅛	98⅛	98⅛
3	Kresge 5 '45	103	102⅜	103
3	Kresge 5 '45 ctf	101	101	101
	L			
2	Laclede G 5½ '35	67	67	67
9	Lehigh PS 6 2026A	87⅞	87⅛	87½
19	Lib McN & L 5 '42	90	89½	90
3	Long Isl Lt 6 '45	94	93⅜	93⅜
2	Los Ang G&E 6 '42	109	109	109
1	LosAn G&E 5½'43F	106	106	106
1	LosAng G&E 5 '61	103¼	103¼	103¼
59	Lou P&L 5 '57	96⅜	96½	96½
	M			
9	Manitoba P 5½'51A	67	66⅜	67
18	Mass Gas 5½ '46	103	102⅜	103
23	Mass Gas 5 '55	97⅜	97	97⅜
1	McCord R 6 '43	65½	65½	65½
4	Memphis P&L 5 '48	95⅜	95⅜	95⅜
2	Metro Ed 4 '71	89	89	89
7	Metro Ed 5 '62 F	100½	100	100½
1	MidStPet 6½ '45A	72	72	72
1	Midwest Ut 5'33 ctf	8	8	8
2	Midwest Ut 5'34 ctf	8	8	8
1	MidwestUt 5 '35 ctf	8	8	8
1	Milw G Lt 4½ '67	106½	106½	106½
1	Minn G Lt 4½ '50	93½	93½	93½
3	Minn P & L 4½ '78	78	78	78
3	Minn P & L 5 '55	87½	87½	87½
13	Miss P&L Co 5 '57	72	71	71¼
7	Miss Pow 5 '55	60	59⅞	59⅞
6	Miss Riv P 5 '51	106	105⅛	106
5	Mo P & L 5½ '55	98⅛	98⅛	98⅛
2	Mo Pub Svc 5 '47	49	47⅛	47⅛
8	Monong W P 5½ '53	89½	89	89
10	Mont LH&P 5 '51 A	109½	109½	109½
3	Munson SS 6½ '37	5½	5½	5½
	N			
15	Naragansett 5 '57	105⅜	105	105¼
1	Narragansett 5 '57B	104½	104½	104½
69	Nat P&L 6 2026 A	72½	70	70
189	Nat P&L 5 2030 B	64⅛	60	60
1	Nat Tea 5 '35	101	101	101
1	Nebr Pw 6 A 2022	99	99	99
35	Nevada Cal E 5 '56	78	78	78
6	N Eng G&E 5 '50	54⅛	53	54¼
3	N Eng G&E 5 '48	55⅜	55	55⅜
6	N Eng G&E 5 '47	54⅛	54⅛	54⅛
1	N Eng Pow 5½ '54	69	69	69
12	N Eng Pow 5 '48	66⅜	66	66
4	N Orl P S 4½ '35	54½	54½	54½
3	N Y&West Lt 5 '54	105⅛	105⅛	105⅜
8	NY Penn&Oh 4½'35	101½	101½	101½
37	NY P&L 4½ '67	95⅜	95⅜	95½
24	NY St E&G 4½'80	86⅜	85⅜	85⅜
18	Niag Fall P 6 '50	108⅛	108	108
3	N Am L&P 5½ '56	51	51	51
3	N Con Ut 5½ '48A	31⅛	31⅛	31½
6	N Ind G&E 6 '52	98⅛	98	98½
2	N Ind P S 5 '69	73⅜	73	73
14	N Ind P S 5 '66C	72⅜	72½	72¾
1	N Ind PS 4½ '70E	67⅛	67⅛	67½
2	N Oh P&L 5½ '51	101½	101	101½
18	N State P 5½ '40	95⅜	95	95¼
8	N State P 4½ '61	95	94⅜	95
2	Nwest El 6 '35	69	68⅜	69
1	Nwest Pow 6 '60	25½	25½	25⅛
6	Nwest P S 5 '57	69½	69	69
	O			
8	Ogden Gas 5 '45	100	99½	99½
12	Ohio Edis 5 '60	97	96⅛	97
6	Ohio Pub S 6 '53C	101	100½	100½
4	Ohio P S 5½ '61E	98½	97½	97¾
1	Ohio P S 5 '54 D	95½	95½	95½
3	Okla G & E 6 '40 A	92	92	92
19	Okla G & E 5 '50	97⅜	97½	97⅝
2	Oswego Falls 6 '41	62	61	62
	P			
2	Pac G&E 4½ '57E	102½	102½	102½
10	†Pac G&E 4½ '60F	102⅜	102	102⅜
3	Pac G & E 5 '55 D	106⅜	106⅜	106⅜
18	Pac G&E 5½ '52C	106⅛	106⅛	106⅛
3	Pac G&E 6 '41 B	113⅛	113⅛	113⅛
14	Pac P&L 5 '55	45⅜	45½	45⅜
2	Pac Wes Oil 6½ '43	94	93⅜	94
1	Palmer Louis 6 '38	100⅞	100⅞	100⅞
11	Pen Cen P&L 4½'77	87	87	87
2	Pen El 4 '71 F	75⅜	75½	75½
3	Pen-Oh Ed 5½ '59	65½	65½	65¼
7	Pen-Oh P&L 5½'54	104⅛	104½	104½
1	Pen Pub S 6 '47C	96	96	96
10	Pen Wat & P 5 '40	111⅛	111⅛	111⅛
11	Peo G L&C 4 '81B	77⅛	76⅜	77½
32	Peo G L&C 6'57C	94⅜	93⅜	94½
2	Phila El P 5 '66	113½	113	113
1	Phila Rap Tr 6 '62	68⅞	68⅞	68⅛
1	Pied El 6½ '60 A	72	72	72
2	Pied N Ry 5 '54 A	92½	92½	92½
10	Portland G&C 5 '40	83½	83½	83½
1	Potomac Ed 5 '56 E	100½	100½	100½
7	Pow Cor NY6½'42A	93	92½	92½
6	Pub Sv NH 4½'57B	103⅜	102⅜	103⅜
7	Pub Sv N Ill 5 '56	91½	90⅞	90⅞
3	Pub S N Ill 5 '66C	86	85½	85½
9	Pub S N Ill 4½'80E	81⅛	80⅜	80⅜
17	Pub S N Ill 4½'81F	80⅜	80⅛	80⅛
3	Pub S N Ill 6½'37G	103⅛	102⅜	103
20	Pub S N Ill 6½'52H	98⅜	98⅛	98⅜
4	Pub Sv NJ 6 ctfs	119	119	119
1	Pub Sv Okla 5 '61C	88⅛	88⅛	88⅛
7	Pub S Okl 5 '57 D	88⅜	88	88
7	Pug Sd P&L 5½ '49	51⅞	51	51⅜
3	Pug Sd P & L 5'50C	48⅛	48	48
20	Pug Sd P&L4½'50D	45⅛	45	45⅛
	Q			
6	Quebec Pow 5 '68 A	102	102	102
8	Queens Bor G4½'58	100⅜	100⅛	100⅛

Sales in hundreds.		High	Low	Close
	R			
5	Rep Gas 6 '45 A	35½	34½	35⅜
21	Rep Gas 6 '45 A cod	35½	33¼	35⅛
	S			
20	San Ant PS 5 '58 B	93½	92⅜	93⅜
3	Scripps 5¼ '43	89⅜	89⅜	89⅜
10	Seattle Lt 5 '49	28	27	27
11	Shaw W&P 4½ '67A	94⅜	94⅜	94⅜
3	Shaw W&P 4½'68B	94¼	94	94¼
1	Shaw W&P 4½'70D	94⅛	94⅛	94⅛
2	Shaw W&P 5 '70 C	101⅛	101⅛	101⅛
3	Sheffield Stl 5½ '48	104	104	104
60	S E P&L 6 2025 A	72½	70½	70½
5	South Car Pow 5 '57	74½	74¼	74½
8	So Cal Ed 5 '39	108	108	108
29	So Cal Ed 5 '51	105½	105⅛	105⅜
1	So Cal Ed 5 '52	105½	105½	105½
3	So Cal Ed 5 '54	105½	105⅜	105⅜
16	So Cal Gas 5 '37	102¼	102¼	102¼
5	So CountGCal4½'68	97¼	96⅜	97¼
5	South Nat G 6 '44	73	72½	72½
3	So Nat Gas 6'44sta	75	75	75
11	So'west G&E 5'57A	92½	92	92
2	So'west G&E 5'57B	90⅜	90⅜	90⅜
5	So'west Nat G 6 '45	53½	53½	53½
4	Stand G&E 6 '35	90⅜	90⅜	90⅜
3	Stand G&E 6 '35cvt	90⅜	90⅜	90⅜
19	Stand G&E 6 '51	54⅜	54½	54½
1	Stand G&E 6 '66	54	54	54
5	Stand Inv 5½ '39	78⅛	78⅛	78⅛
13	Stand P&L 6 '57	51	50½	50½
10	Sun Oil 5½ '39	104	103⅛	103½
7	Superpwr Ill 4½ '70	84	84	84
1	Superpwr Ill 4½ '68	85	85	85
1	Superpwr Ill 6 '61	99	99	99
5	Swift & Co 5 '40	103⅜	103⅛	103⅛
2	Swift & Co 5 '44	106¼	106¼	106¼
5	Syracuse L 5 '57 B	106½	106½	106½
	T			
5	Tenn El P 5 '56	80¼	80	80¼
90	Tenn Pub S 5 '70	94⅜	93½	93⅜
1	†Texas Cit G 5 '48	56¼	56¼	56¼
11	Tex El S 5 '60	83⅜	83½	83½
11	Tex P&L 5 '56	95	94⅜	95
2	Tex P&L 5 '37	103⅜	103⅜	103⅜
1	†Thermoid 6 '37 stp	69¼	69¼	69¼
2	Tide Wat P 5 '79 A	70⅜	70	70
37	Toledo Ed 5 '62	105⅜	105⅛	105⅜
12	Twin CRT 5½ '52 A	48⅛	48	48½
	U			
3	Ulen & Co 6 '44 sta	46	45½	46
2	†Un Am Inv 5 '48	90	90	90
7	Un Gulf Cor 5 '50	105	105	105
9	Unit El NJ 4 '49	106⅜	106⅜	106⅜
1	Un L&P 6½ '74	46½	46½	46½
5	Un L&P 6 '75	43¼	42⅜	42⅜
16	Un L&P 5½ '59	77	75⅜	77
9	Un L&Ry 5½ '52	51⅛	50⅜	51⅛
12	Un L&Ry 6 '52 A	82	82	82
2	U S Rub 6 '36	101¾	101¾	101¾
5	U S Rub 6½ '36	99	99	99
1	U S Rub 6½ 38	94½	94½	94½
1	U S Rub 6½ '39	93	93	93
	V			
5	Virg El&P 5 '55 A	104	103¼	104
1	Virg Pub S 6 '46	63¾	63¾	63¾
7	Virg Pub S 5 '50 B	70	68	68
	W			
5	Ward Bak 6 '37	103¾	103¾	103¾
9	Wash Gas Lt 5 '58	100½	100	100¼
10	Wash Wat P 5 '60	99½	99	99½
2	West Pa 5 2030	67½	66	66
2	West Pa Tract 5 '60	87	87	87
5	West Pa Pw 4 '61H	105⅝	105⅝	105⅝
10	West Tex Ut 5 '57A	64	63⅝	64
5	WUn G&E 5½ '55A	88¼	87¾	88¼
1	Wis Min L&P 5 '44	93½	93½	93½
5	Wis Pub S 6 '52 A	99	99	99
	Y			
12	York Rys 5 '37	98	97⅞	98
	FOREIGN BONDS.			
2	Baden C Mun 7 '51	35	34	35
1	Bogota Mg Bk 7 '47	23⅝	23⅝	23⅝
1	Bu A 7½ '47 stp	44¾	44¾	44¾
2	Cauca Val 7 '48	10⅝	10⅝	10⅝
5	Cent Bk Ger 6 '52A	37½	37	37
1	†Cent Ger P 6 '34	40	40	40
1	Chile Mtg Bk 6 '31	12¾	12¾	12¾
2	Com Pvt Bk 5½ '37	45	45	45
1	Europe Mg 7 '67 C	42½	42½	42½
22	Fin R M Bk 6 '61	88	87⅝	87¾
4	Ger C Mun 6 '47	35¾	35	35¾
2	Gesfuerel 6 '53	40¼	40¼	40¼
3	Hanover St 6½ '49	30⅛	30	30
1	Hanover City 7 '39	28	28	28
3	Isarco Hyd El 7 '52	74	73½	73½
1	It Sup Pw 6 '63 A	62	62	62
1	LimaPeru 6½'58ctfs	7	7	7
3	Mendoza Pr 7½ '51	43	43	43
10	Nippon E P 6½'53	79¾	79¾	79¾
5	Parana Braz 7 '58	11½	11½	11½
4	Ruhr Gas 6½ '53A	42	42	42
23	Russ 6½ N C '19	2¾	2½	2½
4	Russ 5½ ctf '21	2¾	2⅝	2⅝
5	SaxonPubWk 6 '37	52	52	52
6	Stinnes 7 '36	35	33¾	35
1	Stinnes 4'36 stp	28	28	28
18	Stinnes 7 '46	35¼	35	35¼
7	Terni Elec 6½ '53	67½	67	67½
3	Un El Svc 7 '56	67¾	67¾	67¾
16	Un Ind 6 '45	47¾	47¾	47¾

†Officially listed on application by the corporation.

Other securities are admitted to dealing as "unlisted" on application of a regular member and approval by the listing committee and the Board of Governors.

XD—Ex-dividend. EX—First sale since ex-dividend date or dates. XR—Ex-rights. (a) Plus extra or extras. (b) Including extra or extras. (d) Payable in scrip (e) Paid last year. (f) Payable in stock. (g) Paid so far this year. (h) Cash or stock. (k) Accumulated dividend paid this year. (m) Also extra cash or stock dividend paid since January 1. (ur) Under rule. (ww) With warrants. (xw) Without warrants.

Local Produce

(Prices paid shippers f. o. b. Washington.) (By the United States Bureau of Agricultural Economics.)

Live Poultry.

Fowl: Colored, 13@15; Leghorns, 10@12; roosters, 7@9. Spring broilers: Plymouth Rocks, fancy, 24; average, 20@22; Rhode Island Reds, 19@21; colored, 18@20; Leghorns, 16@18. Turkeys: Old toms, 12; old hens, 14@15.

Eggs.

Best current receipts, 15½@16; lower grades, 14@15; fancy, hennery whites, 19@21; lower grades, 17@18; Government graded and dated white eggs: U. S. extras, large, 25@28; U. S. extras, mediums, 24½; U. S. standards, large, 23½; Government graded and dated brown eggs: U. S. extras, large, 25; U. S. standards, large, 18.

Fruits.

CANTALOUPES—Western stock: Arizona, salmon meats, standards, 45s, 3.00; poorer, 2.00; jumbos, 43s, 3.25@3.50; 36s, 3.25. Southern stock: North Carolina Ridgeway section, labeled, salmon meats, standards, 24s and 30s, 3.00@3.25; standard flats, 15s, 1.35@1.50; fair condition, 1.00; unlabeled, salmon meats, standards, 24s and 30s, 1.75@2.50; standard flats, 15s, 1.00; other sections, salmon meats, standards, 24s and 30s, 50@1.25, according to condition.

HONEYBALLS — California, standards, 45s, 4.00; jumbos, 36s, 4.50; fair condition, 3.25@3.50; 45s, 4.50@4.75; fair condition, 3.50@3.75; ponys, 54s, fair condition, 2.75.

HONEYDEWS—California, standard crates, 8s and 9s, 2.00@2.25; 12s, 2.50.

WATERMELONS — Georgia, Tom Watsons, 28-30-lb. average, 40@50; Dixie Belles, 34-lb. average, 65 each; South Carolina, Tom Watsons, 30-32-lb. average, 50 each.

BLUEBERRIES—New Jersey, cultivated, quarts, 20@35, mostly 25@30.

HUCKLEBERRIES — Virginia, 12-quart baskets, 1.25.

APPLES—Maryland, Virginia and West Virginia, bushels, Transparents, U. S. No. 1, 2¼ inches minimum, 1.00@1.25; 1¾ inches minimum, 60; Duchess, U. S. No. 1, 2¼-2½ inches, 75@1.00; small sizes practically no demand; too few sales reported to quote.

PEACHES — Georgia, ½-bushel baskets, Hileys, U. S. No. 1, 1¾-inch minimim, 85@1.00, mostly 85@90; 1⅝-inch minimum, 65@75; bushel baskets, Hileys, U. S. No. 1, 1¾-inch minimum, 1.75; 2-inch minimum, 2.00; North Carolina, ½-bushel baskets, Hileys, U. S. No. 1, 2-inch minimum, 1.00; bushel baskets, Hileys, U. S. No. 1, 1¾-inch minimum, 1.75; 2-inch minimum, 2.50; bushel baskets, Carmans, U. S. No. 1, 2-inch minimum, 1.25@1.50.

ORANGES—California, boxes, 3.75@4.50, according to size and grade.

LEMONS—California, boxes, 5.50@6.50, according to grade and size.

PEARS — California, boxes, Mountain Bartletts, 2.50@2.75.

Vegetables.

POTATOES—Stave barrels, Cobblers: U. S. No. 1: North Carolina, mostly around, 1.50; Eastern Shore, Virginia, 1.50, few 1.25.

TOMATOES—North Carolina, Maryland and Virginia, lug boxes, ripes and turning, wrapped, 6x6 and larger, 75; 6x7, 50; nearby sections, ½-bushel baskets, 75@1.00.

LETTUCE — Western stock: Western crates, Iceberg type, 4-5 dozen: California, 2.50@3.00; fair condition, 2.00@2.25; poor condition, 1.50; Washington, mostly around 2.50. Eastern stock: Eastern crates, Big Boston type, 2 dozen, New Jersey, 40@50.

ONIONS—Fifty-pound sacks, yellows, U. S. No. 1: New Jersey, 1.25; Pennsylvania, 90@1.00; West Shore, Virginia, 1.00.

CELERY—Michigan, Highballs, 1.20.

PEAS—New York, bushel baskets, Telephones, 1.75; poorer lower; Washington, bushel hampers, Telephones, 2.50@2.75.

LIMA BEANS—New Jersey, bushel hampers, 3.00@3.25.

PEPPERS—North Carolina, bushel hampers, green, 1.50.

CUCUMBERS—North Carolina and Virginia, bushel baskets, 75; nearby sections, ½-bushel baskets, mostly around 50.

CORN—North Carolina, standard crates, sugar corn, 75; field corn, 60@65; poorer lower.

(Quotations From Other Sources)

Live Stock.

Hogs, light, 4.25@4.70; medium, 4.75@5.10; heavy, 4.00@5.00; pigs, 3.50@4.20; roughs, 2.00@3.00; calves, 3.00@5.00; lambs, 3.00@6.50.

Meats.

Beef, 12½@15; veal, 10@11; lamb, 16@17; pork loins, 15@16; fresh hams, 16@18; smoked hams, 19@20; strip bacon, 19@20; lard, 8½@9; compound, 8@8½.

Butter.

One-pound prints (92 score), 26; tub, 25; 1-pound prints (90 score), 25; tub, 24; 1-pound prints (88 score), 24; tub, 23.

Goods Markets.

New York, July 18 (A.P.).—Cotton goods held very firm today with trading of moderate proportions. Rayon yarns for knit underwear sold more freely. Silk goods, unfinished, were more active. More demand was reported for worsted dress and coating materials for cutting-up purposes. Burlaps were quiet and barely steady.

Dried Fruits Steady.

New York, July 18 (A.P.).—Dried fruits steady, unchanged.

Strange as It Seems —By John Hix

For further proof address the author, inclosing a stamped envelope for reply. Reg. U. S. Pat. Off.

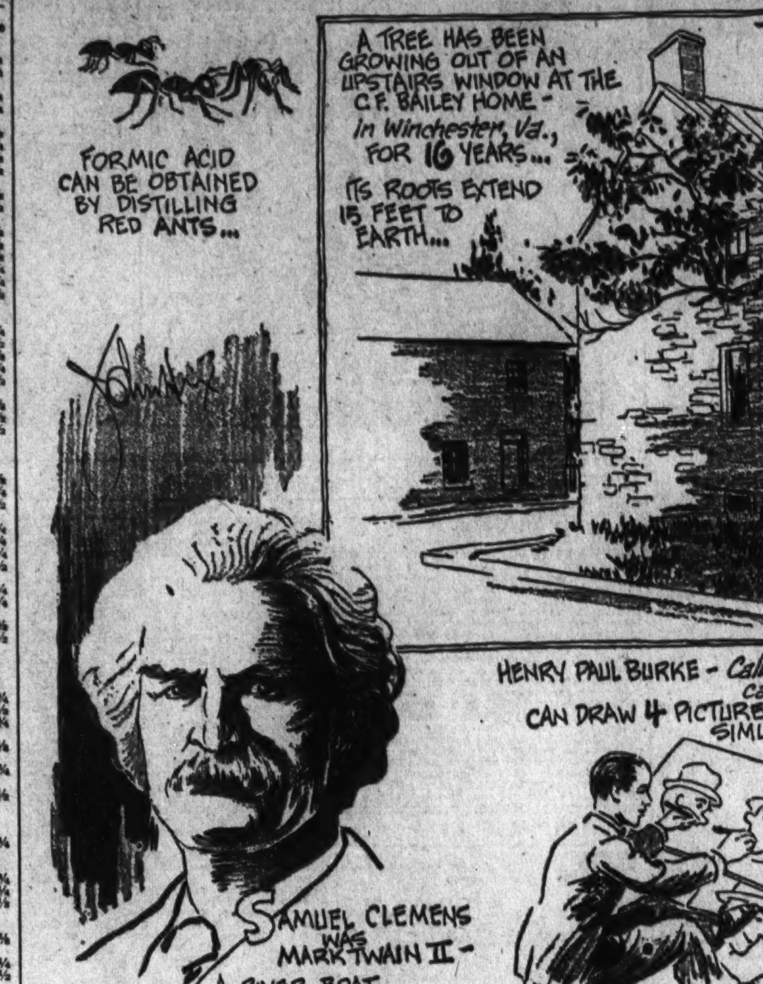

Samuel L. Clemens, American novelist and humorist who is known more widely by his pen name "Mark Twain," was not the first writer to use this strange pen name. The name was adopted by Clemens during his days on the Mississippi River—"mark twain" is actually a call used in taking soundings on the water. Clemens first used the name in newspaper work in 1863.

The first "Mark Twain" was Capt. Isaiah Sellers, who used it in his writings for a New Orleans newspaper before Clemens wrote his first story under that name.

* * * *

Formic acid, a colorless liquid which occurs in various insects, particularly in red ants, and in some plants, used to be made almost solely in distilling the bodies of ants. Now it can be made artificially in several different ways.

It was first discovered in the bodies of red ants by Rey, in 1670—hence the name "formic" from the Latin "formica," meaning ant. It has an irritating odor, and causes blisters when brought in contact with the skin. It is a powerful antiseptic, and is used commercially as a food preservative, in brewing, and in dyeing.

Tomorrow: The 11-cent-a-day heroine.

Homes Boost Electricity Gadget Trade

Increases in Appliance Sales Indicates Four-Year Peak Is Near.

New York, July 18.—While the higher average operating rate maintained by the leading industries thus far this year has resulted in a broader distribution of certain classes of electrical supplies, it has been in the household appliance division that the bulk of the increase contributing to the better showing of the trade has been recorded.

The use of all kinds of electrical devices definitely is on the increase, replacements deferred for years now are being made, and in all of the modernization work in progress, electrical installations of various types are being given prime consideration.

This has brought about some surprising increases in appliance sales, as a comparison with the first six months of 1933 reveal advances of more than 200 per cent in some items, while production in a number of divisions has been doubled, and orders now on hand exceed those booked at this period in 1932. From an earnings standpoint, the entire trade has been benefited by the sustained rise in demand since the summer of 1933. During the first quarter increases in net profits of 60 per cent over the same three months of the year preceding were not unusual, while the losses shown by a few companies were halved.

There now are indications that the total of electrical appliances sold during 1934 will reach 800,000,000 units, as compared with the estimated total of 739,000,000 set down for 1933, thus marking the largest year's business since 1929. Prospects for future business are held to be encouraging, as the general increase in purchasing power is expected to permit a larger volume of sales in specialties, and any upswing in construction and industrial activity will be reflected in the increased demand for equipment, according to a survey of the electrical supply trade, which has just been completed by Dun & Bradstreet, Inc.

Reports Net Loss.

Parmelee Transportation Co. reports net loss in the first six months of $151,864 after interest, &c., compared with loss of $576,354 in the initial half of 1933.

Radio Waves and Ripples

JIM McGRATH, past master of buffoonery and N. B. C. announcer, has kept visitors to the studios in the Press Building in a constant lather of chuckles with his odd-moment pranks and quips.

It's natural with Jim. We like him for it. Whether it's torrid weather or somebody's had a baby, Jim is usually on the spot to add the comic touch. The gals in the office can't type and even officials leave their desks to listen in on Jim's fun.

Yesterday Jim got serious for once. He decided, after much prodding, to air his foolishness into a regular daily series to be known as "Crackerbarrel Cackles."

The first one will go on today at 10:30 a. m. from WRC and Jim says it's "dedicated to those who like hill-billy stuff." McGrath will enact the role of "Silas Dumfuddle" and he will pass the time by reaching into a specially engraved crackerbarrel and pulling out recordings of popular cross-roads store music both vocal and instrumental.

Such numbers as "Red Nightie Blues" and "Cowboy Jack" will be starred, Jim says. Later bits of info will be added of timely interest to farmers' wives.

* * * *

TED HUSING to broadcast from fire truck! This sounds good. He will do this over Columbia networks Thursday, July 26, in a new series to be called "Full Speed Ahead."

First of the series will be heard tonight at 9:45 o'clock over WJSV. Ted will be hanging from the after rail of a harbor patrol launch as it cruises its regular beat around New York Harbor. His sensations as he skims beneath towering steel bridges and glides by savory floating garbage will be brought to the air by short wave.

Next week Ted will board the fire truck as it roars down Fifth avenue past the homes of the rich, the well-born and the able. The program will open in the fire department telegraph bureau in Central Park, where officials will warn of the dangers of false alarms. A rapid switch will be made to Husing, who will reveal little-known facts about the heroic duties of fire laddies.

August 2 will find Ted hunched beside a crime chaser in a police radio patrol car as it speeds across Manhattan on an emergency call.

Your Announcer Is . . .

WARREN SWEENEY: First peered at glim at Clarendon, Va. Learned his letters at private schools here and got polished at Georgetown University. Pounded a piano at Peabody Conservatory, Baltimore. Crashed portals of radio via local station in 1930. Joined doughty C. B. S. crew, 1932. Is 6 feet 2 and eyes of gray. Weighs 175 and girls go mad at his wavy, dark brown hair. He is suave conductor of WJSV's Moon Dial.

Ripples.

Kate Smith, recently shopping for romper suits in Manhattan, forwarded same to Papoose Black Wolf, jr., of Winnebagoes, Sioux City . . . "Roxy," billed for a big C. B. S. show this fall, is a painstaking showman . . . he's already auditioned his gang for their September opening . . . To improve his hearing after an ear operation, Joey Nash, Dick Himber's vocalist, will loop the loop with Pilot Casey Jones over Roosevelt Field . . . Jacques Renard, portly C. B. S. maestro, is recovering from a billing at Atlantic City, where an electric sign announced: "Dance to the Famous Music of Jacques Renard—See World's Largest Sea Elephant in Captivity" . . . Five of N. B. C.'s girls were in the powdering room at WRC's studios yesterday. They heard "After Sundown," the theme song of the Sundown Review, heard daily at 5 p. m. They promptly went home, though it was the middle of the afternoon. But they got conscience stricken and came back to the studios.

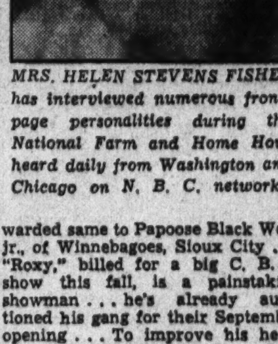

MRS. HELEN STEVENS FISHER has interviewed numerous front-page personalities during the National Farm and Home Hour heard daily from Washington and Chicago on N. B. C. networks.

"JAYWALKERS" and others who tempt fate by dodging car fenders are slated to get "theirs" in a big way starting Thursday, July 26.

Director of Traffic William Van Duzer announces that a big white car is coming to Washington from Detroit. Armed with loudspeakers and police who will be on the alert to catch traffic violators, the white car will broadcast a searing, scathing denunciation of anyone caught breaking the rules.

If you should drive your car through a red light you may expect to hear a personal "bawling out" that will be heard for blocks. Traffic officials plan to station the observation car at various congested points. N. B. C. is planning to set up its equipment at the corner of Fourteenth and F streets so that listeners may hear the "coppers" get hot under the collar.

Whitecaps.

WRC—"Toads, Frogs and Turtles," talk by Dr. Doris Cochran, assistant curator of reptiles, New National Museum, 1:30 p. m.; Roland Young and Jimmy Savo, Hollywood actor and comedian, respectively, headlining Rudy Vallee's variety hour, 7 p. m.; Edna Ferber's "Showboat," as originally presented by Ziegfeld, offered for the second time in radio version, 8 p. m.; Al Jolson, famous stage personality, returns to cast of Paul Whiteman's music hall in a new series of novelty performances, 9 p. m.

WMAL—Cherry Festival from Traverse City, Mich., 12:30 p. m.; selections from works of Tschaikovsky, Dvorak and Haydn by Goldman's Band, 8:30 p. m.; concert of selections from Thomas, Massenet, Liszt and Sebelius rendered by Milwaukee Philharmonic Orchestra, 11 p. m.

WJSV—Kate Smith singing "How Deep Is the Ocean," 7 p. m.; Philadelphia Symphony concert with works of Mozart and Schumann, 7:30 p. m.; "Full Speed Ahead" with Ted Husing banging the gong, 9:45 p. m.

The Post Radio Time-Table

Thursday, July 19 Washington Eastern Standard Time

	WRC 316M—950KC	WMAL 476M—630KC	WJSV 206M—1,460KC	WOL 229M—1,310KC	
6:30			Eye Opener		6:30
6:45	Pollock, L'nhurst	Early Risers	" "		6:45
7:00	Devotions	Breakfast Club	Sun Dial	Musical Clock	7:00
7:15	Organ Rhapsody	" "	" "	" "	7:15
7:30	Cheerio	" "	" "	" "	7:30
7:45	"	" "	" "	" "	7:45
8:00	Herman & Banta	" "	" "	" "	8:00
8:15	Landt Trio	" "	" "	" "	8:15
8:30	Morning Glories	" "	" "	" "	8:30
8:45	Sylvan Trio	" "	" "	" "	8:45
9:00	Mail Bag	Echoes of Erin	" "	" "	9:00
9:15	Clara, Lu 'n' Em	News	Ida Bailey Allen	Poets Corner	9:15
9:30	Morning Parade	Today's Children	Woman's Hour	Melodies	9:30
9:45	" "	N.B.C. Kitchen	" "	"	9:45
10:00	D.C. Music Clubs	Navy Band	" "	Orchestral Gems	10:00
10:15	Frances Barton	" "	" "	" "	10:15
10:30	Pedro Via	Better Business	" "	Variety, Value	10:30
10:45	" "	Al and Lee Reiser	Pet Milky Way	" "	10:45
11:00	Gene Arnold	Herbert Clair	Connie Gates	Burns & Reid	11:00
11:15	Honeyboy, S'fras	Listening Post	Along the Volga	Gara'si's Violin	11:15
11:30	Garden Sug'tions	Vic and Sade	Al Kavelin Orch.	Organ Doctor	11:30
11:45	Rex Battle	Words and Music	" " "	Joe Frasetto	11:45
	AFTERNOON PROGRAMS				
12:00	Merry-Go-Round	Words and Music	Valazco Orch.	Luncheon Music	12:00
12:15	" " "	Hon. Archie	" "	Mirror Refl'tions	12:15
12:30	" " "	Cherry Festival	Dailey Orch.	Wolman En'ble	12:30
12:45	" " "	" "	" "	" "	12:45
1:00	Stones of History	" "	Gene Stewart	Sign Off	1:00
1:15	" " "	" "	Afternoon Rhythms		1:15
1:30	"Toads, Frogs"	Smackout	Poetic Strings		1:30
1:45	Lotus Orch.	Nancy Noland	" "		1:45
2:00	True Dreams	Musical Keys	Metro'itan Parade		2:00
2:15	Upstat'rs Quartet	" "	" "		2:15
2:30	Woman's Review	Roy Shields' Orch.	Dancing by Sea		2:30
2:45	" "	" " "	" " "		2:45
3:00	Strauss Waltzes	Betty and Bob	Detroit Symphony	Sports, Variety	3:00
3:15	Stephen Foster	Pappy, Ezra, Zeke	" "	" "	3:15
3:30	Hazel Glenn	Chicago Orch.	" "	" "	3:30
3:45	Mystery Island	" "	" "	World Book	3:45
4:00	Willson's Orch.	" "	Baseball Game	Sports, Variety	4:00
4:15	" "	" "	" "	" "	4:15
4:30	Tales of Courage	Jimmy Harbison	" "	" "	4:30
4:45	Male Quartet	John, Gene, Dick	" "	" "	4:45
5:00	Sundown Revue	Navy Band	" "	Something	5:00
5:15	Aunt Sue	News	" "	For Everyone	5:15
5:30	John B. Kennedy	Musical Interlude	" "	" "	5:30
5:45	Musical Interlude	Lowell Thomas	" "	Ham Dalton	5:45
	NIGHT PROGRAMS				
6:00	Bulletin Board	Martin's Orch.	Evening Rhythms	Eli Dantzig	6:00
6:15	Gene and Glenn	Baseball Resume	Arch McDonald	Today in Sports	6:15
6:30	Shirley Howard	Musical Interlude	Ferde Grofe Orch.	Archie Bleyer	6:30
6:45	Flowing Music	Frank Buck	Boake Carter	Govt. Family	6:45
7:00	Rudy Valee	Grits and Gravy	Kate Smith	Best Buys	7:00
7:15	" "	" " "	Walter Pitkin	News	7:15
7:30	" "	Two Favorites	Philadelphia Orch.	Marine Band	7:30
7:45	" "	Ernie and Eddie	" "	" "	7:45
8:00	Showboat	Death Valley Days	" "	Joe Holman	8:00
8:15	"	" " "	" "	Southern Strings	8:15
8:30	"	Goldman Band	Leith Stevens	Oxford Q'tette	8:30
8:45	"	" "	" "	Gypsy Orchestra	8:45
9:00	Paul Whiteman	Provinces Parade	Godfrey's Gazette	M'hattan Singers	9:00
9:15	" "	" "	" "	Rhythm Ra'blers	9:15
9:30	" "	Palisade Echoes	Old Vienna	Starlight Hour	9:30
9:45	" "	" "	Full Speed Ahead	Cubanacan Band	9:45
10:00	Astor Orch.	POSTILION	Wrestling Bouts	Eckel's Orch.	10:00
10:15	" "	Davis' Orch.	" "	Tango Band	10:15
10:30	Glen Echo Orch.	Madriguera's Orch.	" "	Blue Rib'n Band	10:30
10:45	" " "		Warren Sweeney	Webb's Orch.	10:45
11:00	News	Milwaukee Orch.	" "	Sign off	11:00
11:15	Night Owl	" "	Joe Reichman		11:15
11:30	Powhatan Orch.	Slumber Hour	Enoch Light Orch.		11:30
11:45	" "	" "	" " "		11:45
12:00	Sign off	Sign off	Sign off		12:00

Ship Movements

At New York.

Arrived Yesterday.

Rex, from Naples.
Statendam, from Rotterdam.

Sail Tomorrow.

American Merchant, for London.
Exminster, for Tunis.
Olympic, for Southampton.
Scythia, for Liverpool.
Statendam, for Rotterdam.
West Eldara, for Rotterdam.

Sail Saturday.

American Shipper, for Liverpool.
Cameronia, for Glasgow.
Cristobal Colon, for Vigo.
Leviathan, for Havre.
Paris, for Havre.
Rex, for Genoa.
Scanpenn, for Leningrad.
United States, for Copenhagen.

Reported by Radio.

Cameronia, from Glasgow; due at pier 56, North River, today.
Cristobal Colon, from Vigo; due at pier 8, East River, today.
New York, from Hamburg; due at pier 86, North River, tomorrow.
President Roosevelt, from Hamburg; due at pier 60, North River, tomorrow.
Ilsenstein, from Antwerp; due at Weehawken docks, Saturday.

Vital Statistics

Births

Ernest and Kathryn Gross, girl.
Roy and Faith Minnick, boy.
William and Marian Summers, boy.
Francis and Winnie Burke, boy.
Arthur and Lucile Kaye, boy.
John and Mary Linkins, jr., boy.
Loren and Frances Ivey, girl.
David and Mary Saleeba, girl.
Francis and Helen Bernard, girl.
John and Ellen Fegan, girl.
William and Margaret Chewning, girl.
Dudley and Jonnie Walker, girl.
Ernest and Hilda Harris, boy.
Wilson and Iretha Hart, boy.
Russell and Frances Broadus, boy.
James and Frances Horton, boy.
Robert and Gertrude Clay, girl.
George and Martha Washington, girl.
James and Helen Taylor, girl.
Frank and Ruth Ford, girl.

Deaths

Emma A. Brewton, 93 yrs., 3606 Ordway st. nw.
Gustave Deliege, 85 yrs., U. S. Soldiers' Home Hospl.
Augusta W. Kosack, 76 yrs., 820 B st. ne.
Charles D. Baylis, 74 yrs., 609 Otis pl. nw.
Morris Feldman, 63 yrs., 4023 Illinois ave. nw.
William C. Douglas, 57 yrs., Casualty Hospl.
James J. Hannon, 48 yrs., 1725 Irving st. nw.
Eva Camper, 46 yrs., 4221 8th st. nw.
Edward Lott, 46 yrs., 2102 H st. nw.
Adele Kretz, 36 yrs., Casualty Hospl.
James Mellon, 1 month, Sibley Hospl.
Isaac Robinson, 73 yrs., Gallinger Hospl.
Laura Lancaster, 70 yrs., 221 K st. nw.
Eliza Cropp, 65 yrs., 718 1st st. sw.
Thomas E. Jackson, 65 yrs., Home for Aged.
Finetta Nalle, 63 yrs., 1907 15th st. nw.
John C. Lewis, 50 yrs., 1005 U st. nw.
Hayward G. Burrell, 39, U. S. Veterans' Hospl.
Marion Levi, 26 yrs., Freedmen's Hospl.
Lillian Bell, 21 yrs., Gallinger Hospl.

Licensed to Marry

Joseph C. Patz, 24, 2153 K street northwest, and Helen Kline, 24, same address. The Rev. H. W. Sank.

Kenneth Force Jackson, 30, 3536 New Hampshire avenue northwest, and Elizabeth B. Whaley, 29, 207 Ascot place northeast. The Rev. C. S. Ridenour.

Carl Rosen, 34, 1329 Taylor street northwest, and Rose Simon, 22, 3608 Eleventh street northwest. Rabbi S. H. Metz.

Russell Ratigan, 39, Buffalo, N. Y., and Helen Galliher West, 27, 2134 Kalorama road northwest. The Rev. S. R. Allison.

Daniel Francis Lane, 23, 530 Taylor street northwest, and Katherine L. Healy, 20, 1825 K street northwest. The Rev. James Casey.

Elliott C. White, 23, and Stella R. Shifflett, 21, both of Norfolk, Va. The Rev. L. J. McDougle.

Samuel Bookoff, 25, and Lenora Krausz, 20, both of Baltimore, Md. The Rev. L. M. Zimmerman.

Adam Glodek, 27, and Genevieve Gajdzicka, 24, both of Baltimore, Md. The Rev. P. P. Raskowski.

Harry S. Knott, 22, and M. Edith Ward, 20, both of Baltimore, Md. The Rev. A. P. Poore.

Chester R. Anderson, 21, and Lillian M. Higgins, 18, both of Alexandria, Va. The Rev. J. E. Briggs.

DIED.

BARRETTE—On Monday, July 16, 1934, at St. Louis, Mo., Brig. Gen. JOHN D. BARRETTE, U. S. A., retired, beloved husband of the late Katherine Barrette and father of Margaret B. Harper, Katherine B. Chadwick, Lydia B. Sinclair, Elizabeth Barrette and Louisa Blanch.

Funeral from the Fort Myer gate at Arlington Cemetery, on Thursday, July 19, at 10:30 a. m. Relatives and friends invited to attend.

CAMPER—On Monday, July 16, 1934, at her residence, 4221 Eighth street northwest, EVA RENFRO CAMPER, beloved mother of Robert, William, Richard and Harold Renfro.

Funeral from the abve residence on Thursday, July 19, at 9:30 a. m. Funeral services at Shenandoah Junction, W. Va., at 1 p. m. Interment Charles Town, W. Va. Funeral by automobile.

CAVANAUGH—On Tuesday, July 17, 1934, at his residence, 719 Sheridan street northwest, JAMES H., beloved husband of Mary Teresa Cavanaugh and father of Lillian Marie Cavanaugh.

Funeral services at the S. H. Hines Co. funeral home, 2901 Fourteenth street northwest, on Thursday, July 19, at 10:30 a. m. Interment at Arlington National Cemetery.

DOUGLAS—Suddenly, on Tuesday, July 17, 1934, at Casualty Hospital, WILLIAM CLAY, beloved husband of the late Nettie Cox Douglas and father of William E. Douglas.

Funeral services at the S. H. Hines Co. funeral home, 2901 Fourteenth street northwest, on Thursday, July 19, at 2 p. m. Interment Glenwood Cemetery.

GREENE—On Tuesday, July 17, 1934, at Nonquitt, Mass., BELLE CHEVALLIE, widow of Gen. Francis Vinton Greene and mother of Mrs. Russell W. Bryant, Mrs. Charles A. Lindley and Mrs. George Potter.

Funeral at Nonquitt, Mass., on Thursday, July 19, at 4 p. m. (daylight saving time). Relatives and friends are invited to attend. Interment at Arlington National Cemetery.

HINKINS—On Wednesday, July 18, 1934, at Georgetown Hospital, FRANK DAVID, beloved brother of Ernest H. Hinkins, Florence V. Willey, Mary C. Hinkins, Emma J. Hinkins and Ruth E. Hinkins.

Funeral Friday, July 20, at 3 p. m., from Columbia Baptist Church, Falls Church, Va.

LYNAGH—On Tuesday, July 17, 1934, at his residence, 1410 Shepherd street northwest, PETER J., beloved husband of Ellen Lynagh and father of James Joseph Lynagh.

Funeral from his late residence on Friday, July 20, at 9:30 a. m. Requiem mass at the Shrine of the Sacred Heart at 10 a. m. Relatives and friends invited to attend. Interment at Mount Olivet Cemetery.

MANNING—On Tuesday, July 17, 1934, at his residence, 4016 Twelfth street northeast, JOHN J., beloved husband of Catherine A. Manning.

Funeral from his late residence on Friday, July 20, at 9:30 a. m. Requiem mass at St. Anthony's Church at 10 a. m. Relatives and friends invited to attend. Interment Mount Olivet Cemetery.

Washington Lodge, B. P. O. Elks.

MANNING—The lodge will convene in Session of Sorrow on Thursday, July 19, 1934, at 7:30 p. m., for the purpose of paying tribute to the memory of our late Brother JOHN J. MANNING, who passed to the Grand Lodge of the Hereafter on Sunday, July 16. Elk services at his late residence, 4016 Twelfth street northeast, at 8 p. m. By order of JAMES J. MURRAY, Acting Exalted Ruler.

Attest: W. S. SHELBY, Secretary.

OSTERMAN—Suddenly, on Tuesday, July 17, 1934, at his residence, 1339 Maple View place southeast, CHARLES F., beloved son of the late Herman L. and Anna M. Osterman.

Funeral from the chapel of Thomas F. Murray & Son, 2007 Nichols avenue southeast, on Thursday, July 19, at 8:30 a. m. Mass at St. Theresa's Church, Thirteenth and V streets southeast, at 9 a. m. Relatives and friends invited. Interment St. Mary's Cemetery.

PERKINS—Suddenly, on Tuesday, July 17, 1934, at 12:45 p. m., at his residence, 14 Chillum avenue, Hyattsville, Md., EARL H., beloved husband of Agnes M. Perkins, son of Lola Perkins and brother of Cora Perkins and Mrs. A. M. Gregory.

Funeral from his late residence on Friday, July 20, at 8:30 a. m.; thence to St. Jerome's Catholic Church, Hyattsville, Md., where requiem mass will be offered at 9 a. m. for the repose of his soul. Interment Arlington National Cemetery.

REEDER—On Wednesday, July 18, 1934, at his residence, 4013 Illinois avenue northwest, PARKE MALOY REEDER. He is survived by one sister, Mrs. Minnie S. Arnold, of Washington, D. C., and two brothers, Tyson W. Reeder, New Broomfield, Pa., and Charles L. Reeder, Dover, Del.

Funeral services at the S. H. Hines Co. funeral home, 2901 Fourteenth street northwest, on Saturday, July 21, at 10:30 a. m. Interment at Glenwood Cemetery.

ROWLAND—On Tuesday, July 17, 1934, at Richmond, Va., G. EDWIN, husband of Grace Miller Rowland and father of Betty Rowland, Catherine, Billy Ed and Bobby Rowland.

Funeral services at the Joseph Gawler Sons' funeral home, 1754 Pennsylvania avenue northwest, on Thursday, July 19, at 11 a. m. Relatives and friends invited.

VENABLE—On Wednesday, July 18, 1934, at her residence, 2847 Mills avenue northeast, DORA E., beloved wife of the late Clement R. Venable.

Funeral services at the W. W. Chambers Co. funeral home, 1400 Chapin street northwest, on Friday, July 20, at 2 p. m. Interment Glenwood Cemetery.

ZAFRA—On Tuesday, July 17, 1934, at her residence, 1414 Montague street northwest, ELLEN HANSEN, beloved wife of Urbano A. Zafra and mother of Eugenio, Constancia and Urbano Zafra, jr.

Funeral services at the W. W. Chambers funeral home, 1400 Chapin street northwest, on Thursday, July 19, at 7 p. m. Relatives and friends invited. Interment Copenhagen, Denmark.

FUNERAL DIRECTORS

CHAS. S. ZURHORST
301 EAST CAPITOL ST. LINCOLN 0372.

Frank Geier's Sons Co.
1113 SEVENTH ST. N.W. Telephone
Modern Chapel. NATIONAL 2473.

CHAILLET FUNERAL HOME
1804 M ST. N.W. NA. 5522

J. WILLIAM LEE'S SONS CO.
FUNERAL DIRECTORS
CREMATORIUM
4th st. and Mass. ave. ne. Lincoln 5200.

THOS. S. SERGEON
1011 7TH ST. N.W. Telephone Natl. 1090.

JAMES T. RYAN
317 PA. AVE. S.E. Atlantic 1700.

FUNERAL DESIGNS

GEO. C. SHAFFER 900 14TH ST. NW.
Expressive Floral Emblems. Phone
Moderate prices. Open eve. & Sun. Nat. 0106

GUDE BROS. CO., Florists
1212 F STREET National 4276.
APPROPRIATE FUNERAL DESIGNS.

OFFICIAL NOTICES

ALCOHOLIC BEVERAGE CONTROL Board, Washington, D. C., July 12, 1934. Notice is hereby given that the following persons have applied for licenses under the District of Columbia alcoholic beverage control act, that remonstrants are entitled to be heard before the granting of such licenses, and that hearing will be had on such applications for licenses on JULY 27, 1934, at 10 A. M., in Room 221, District Building: 2130, Timothy J. Daly, Retailers Class C, 34 H st. ne.; 2132, Frank Gittleson, Retailers Class B, 2401 F st. nw.; 2133, Isaac Friedman, Retailers Class B, 3213 6th st. nw.; 2134, Charles E. Cornell, Retailers Class D, 109 B st. se.; 2135, Hyman Benjamin Seigel, T/A District Grocery Store, Retailers Class B, 727 L st. ne.; 2136, Julius Fioravanti, Retailers Class B, 409 H st. ne. GEORGE W. OFFUTT, AGNES K. MASON, ISAAC GANS, Alcoholic Beverage Control Board. 12.19

ALWAYS
A BETTER FUNERAL
at DEAL'S for LESS MONEY

A Complete Funeral for $75.00

The $75 funeral includes Casket (any color), plate engraved with name, No. 1 outside pine case, embalming by competent men, washing, dressing and shaving (if necessary); advertising of notices, hearse, two Cadillac limousines, rugs, chairs, scarf for the door, removing from hospital or home and all necessary services that are so well known at the DEAL FUNERAL HOME. NO EXTRAS.

FUNERALS COMPLETE
$75-$165-$265 and up

DEAL
LINCOLN 8200

Chambers — One of the Largest Undertakers in the World

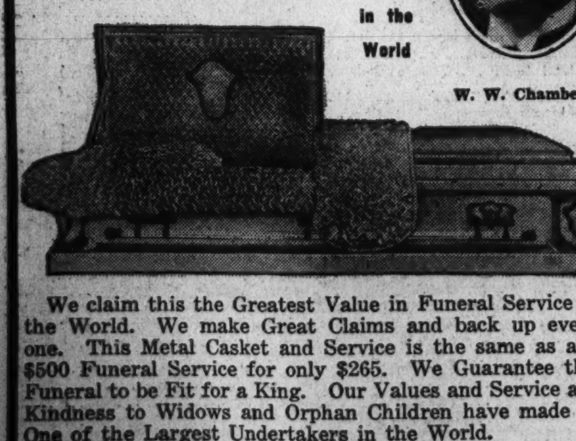

W. W. Chambers

We claim this the Greatest Value in Funeral Service in the World. We make Great Claims and back up every one. This Metal Casket and Service is the same as any $500 Funeral Service for only $265. We Guarantee this Funeral to be Fit for a King. Our Values and Service and Kindness to Widows and Orphan Children have made us One of the Largest Undertakers in the World.

In Case of Death Call

THE GREATER CHAMBERS CO.
Telephone COlumbia 0432

Main Office 1400 Chapin St. N. W. Cor. 14th St.
S. E. Branch 517 11th St. S. E. LIncoln 4477

6 Chapels—12 Parlors—17 Cars, Hearses and Ambulances

Joe Palooka — How Come? — By Ham Fisher

LEGAL NOTICES

JAMES SHENOS, Attorney,
410 Fifth Street Northwest.
NA. 6989.

SUPREME COURT OF THE DISTRICT OF Columbia. In re the application of Alexander Prusinsky and Frieda L. Prusinsky for change of name. No. 57400, Equity Doc. Alexander Prusinsky and Frieda L. Prusinsky having filed a petition praying for a decree changing their name to "Perrin" and having applied to the court for an order of publication of the notice required by law in such cases, it is, by the court, this 11th day of July, A. D. 1934, ordered that all persons concerned show cause, if any there be, on or before the 10TH DAY OF AUGUST, A. D. 1934, why the prayers of said petition should not be granted. Provided that a copy of this order be published once a week for three consecutive weeks before said day in The Washington Post newspaper. O. R. LUHRING, Justice. A true copy—test: (Seal.) FRANK E. CUNNINGHAM, Clerk. By H. B. DERTZBAUGH, Assistant Clerk. 12.19.26

AUCTION SALES

WEDNESDAY, JULY 25, 1934—
THOMAS J. OWEN & SON, Auctioneers,
1431 Eye Street N.W.

TRUSTEE'S SALE OF VALUABLE REAL ESTATE, BEING A TWO-STORY BRICK DWELLING, CONTAINING EIGHT ROOMS AND BATH KNOWN AS 1331 "E" STREET NORTHEAST.

By virtue of a certain deed of trust recorded in Liber No. 6002 at folio 107 of the land records of the District of Columbia, and at the request of the party secured thereby, the undersigned will sell at public auction in front of the premises on WEDNESDAY, THE TWENTY-FIFTH DAY OF JULY, 1934, AT THREE O'CLOCK P. M., the following described land and premises situate in the District of Columbia, and being lot numbered sixty-nine (69) in Thomas A. Jameson's subdivision of original lots numbered ten (10) to fifteen (15) in square numbered ten hundred and thirty (1030), as per plat recorded in Liber No. 80, folio 138, of the records of the Office of the Surveyor for the District of Columbia.

TERMS OF SALE: Said property is subject to a prior deed of trust having an unpaid balance of $4,250.00, originally in the amount of $4,750.00, and said property will be sold subject to said deed of trust indebtedness. Of the purchase price over and above said deed of trust of $750.00 is to be in cash, and the balance to be secured by second deed of trust on the property sold, payable in monthly installments of $65.00, including interest at the rate of 6 per cent, said payments to also include interest on the first trust; or all cash, at the option of the purchaser. Interest and taxes to be paid or adjusted to the date of sale. A deposit of $250.00 will be required at the time of sale. All conveyancing, recording, revenue stamps, etc., at the cost of purchaser. Good title or no sale. Terms of sale to be complied with within thirty (30) days from day of sale, otherwise deposit will be forfeited and property resold at risk and cost of defaulting purchaser after five (5) days' advertisement of such resale in some newspaper published in Washington, D. C.

WILLIAM P. BENSON,
Surviving trustee.
925 15th st nw., Washington, D. C.
P—jy14d&dsexS

MONDAY, JULY 30, 1934—
ADAM A. WESCHLER & SON, Auctioneers.

TRUSTEES' SALE OF VALUABLE REAL ESTATE IN SECOND COMMERCIAL ZONE IMPROVED BY TWO-STORY BRICK STORE WITH APARTMENTS, NO. 1901 L STREET NORTHWEST, ALSO USED AS A GAS AND OIL STATION.

By virtue of a deed of trust recorded in Liber No. 6773, folio 445, et seq., one of the land records of the District of Columbia, and at the request of party secured thereby, the undersigned trustees will offer for sale by public auction, in front of premises, on MONDAY, THE THIRTIETH DAY OF JULY, 1934, AT THREE O'CLOCK P. M., the following-described property in the District of Columbia, to wit: All of original lot 1 in square 117.

TERMS OF SALE: Property will be sold subject to a prior deed of trust for $17,500 at 6 per cent past due; balance cash. A deposit of $1,000 required of purchaser at sale. Examination of title, conveyancing, recording, revenue stamps and notarial fees at cost of purchaser. Terms to be complied with within thirty days from day of sale, otherwise trustees reserve the right to resell property at risk and cost of defaulting purchaser, after five days advertisement of such resale in some newspaper published in Washington, D. C., or deposit may be forfeited, or without forfeiting deposit trustees may avail themselves of any legal or equitable rights against defaulting purchaser.

WILLIAM H. BROWN,
RAYMOND T. BROWN,
Trustees.
P—jy19,21,24,26,28,30

TUESDAY, JULY 31, 1934—
THOS. J. OWEN & SON, Auctioneers
1431 Eye Street Northwest.

TRUSTEE'S SALE OF VALUABLE REAL ESTATE IMPROVED BY PREMISES 217 17TH STREET SOUTHEAST.

By virtue of a certain deed of trust duly recorded, in Liber No. 6263, folio 199 et seq., of the land records of the District of Columbia, and at the request of the party secured thereby, the undersigned trustee will sell, at public auction, in front of the premises, on TUESDAY, the THIRTY-FIRST DAY OF JULY, A. D. 1934, at THREE O'CLOCK P. M., the following-described land and premises, situate in the District of Columbia, and designated as and being lot 49 in J. Irving Bealmear's subdivision in square 1087, as per plat recorded in the office of the surveyor for the District of Columbia in Liber 37 at folio 199.

TERMS OF SALE: One-fourth of the purchase-money to be paid in cash, balance in three equal installments, payable in one, two and three years, with interest at 6 per centum per annum, payable semi-annually, from day of sale, secured by first deed of trust upon the property sold, or all cash, at the option of the purchaser. A deposit of $250.00 will be required at time of sale. All conveyancing, recording, revenue stamps, &c., at cost of purchaser. Terms of sale to be complied with within 30 days from day of sale, otherwise the trustee reserves the right to resell the property at the risk and cost of defaulting purchaser, after five days' advertisement of such resale in some newspaper published in Washington, D. C.

SAM'L A. DRURY,
Surviving Trustee.
P—Jul19.23.25.27.30

TUESDAY, JULY 31, 1934—
THOS. J. OWEN & SON, Auctioneers,
1431 I Street Northwest.

TRUSTEE'S SALE OF VALUABLE REAL ESTATE, KNOWN AS PREMISES 1115, TO AND INCLUSIVE OF, 1127 SIXTH STREET SUTHEAST.

By virtue of a certain deed of trust duly recorded in liber No. 6679, folio 137 et seq., of the land records of the District of Columbia and at the request of the party secured thereby, the undersigned trustee will sell at public auction in front of the premises on TUESDAY, THE THIRTY-FIRST DAY OF JULY, A. D. 1934, AT TWO-THIRTY O'CLOCK P. M., the following-described land and premises, situate in the District of Columbia, and designated as and being lots numbered 16, 17 and 18 in Mary P. Mynsbridge's subdivision in square north of square 853, as per plat recorded in the Office of the Surveyor for the District of Columbia in liber 35 at folio 103.

TERMS OF SALE: One-fourth of the purchase-money to be paid in cash, balance in three equal installments, payable in one, two and three years with interest at 6 per centum per annum, payable semi-annually, from day of sale, secured by first deed of trust upon the property sold, or all cash, at the option of the purchaser. A deposit of $500 will be required at time of sale. All conveyancing, recording, revenue stamps, &c., at cost of purchaser. Terms of sale to be complied with within 30 days from day of sale, otherwise the trustee reserves the right to resell the property at the risk and cost of defaulting purchaser after five days' advertisement of such resale in some newspaper published in Washington, D. C.

SAM'L A. DRURY,
Surviving Trustee.
P.—July19.23.25.27.30.

Thomas Dowling & Co., Auctioneers.
Auction Sale of Storage Furniture at Smith's Storage Warehouse No. 1313 You St. N.W.
On Friday, July 20, 1934
AT 10:30 O'CLOCK A. M.
Desirable Furniture, Consisting of Davenport, Living Room Sets, Dressers, Chiffoniers, Beds, Springs, Mattresses, Pillows, Bedding, Chairs, Rugs, Carpets, Silver, China and Glassware, &c., &c. Attend this sale.

Most of the ads you see on this page were phoned to Post Ad Writers at NAtional 4200.

AUCTION SALES
(Continued.)

THURSDAY, JULY 19, 1934—
THOMAS J. OWEN & SON, Auctioneers,
1431 Eye Street Northwest.

TRUSTEES' SALE OF VALUABLE REAL ESTATE BEING A SEMIDETACHED, TWO-STORY BRICK DWELLING CONTAINING SIX ROOMS AND BATH, ALSO BRICK GARAGE IN REAR, KNOWN AS 4218 TENTH STREET NORTHEAST.

By virtue of a certain deed of trust recorded in Liber No. 6559 at folio 153 of the land records of the District of Columbia, and at the request of the party secured thereby, the undersigned will sell at public auction in front of the premises on THURSDAY, THE NINETEENTH DAY OF JULY, 1934, AT FOUR O'CLOCK P. M., the following described land and premises situate in the District of Columbia, and being lot numbered Thirty-one (31) in square numbered Thirty-eight Hundred and Fourteen (3814) in W. Walter Vaughan's subdivision, as per plat recorded in Liber No. 90, folio 157, of the records of the office of the Surveyor for the District of Columbia.

TERMS OF SALE: Said property is subject to a prior deed of trust securing an indebtedness of Six thousand dollars ($6,000.00) and said property will be sold subject to said deed of trust indebtedness. Of the purchase price over and above said deed of trust $1,000.00 is to be in cash, and the balance to be secured by second deed of trust on the property sold, payable in monthly installments of $80.00, including interest at the rate of 6 per cent, said payment to also include interest on the first trust; or all cash at the option of the purchaser. Interest and taxes to be paid or adjusted to the date of sale. A deposit of $250.00 will be required at the time of sale. All conveyancing, recording, revenue stamps, &c., at the cost of purchaser. Good title or no sale. Terms of sale to be complied with within thirty (30) days from day of sale, otherwise deposit will be forfeited and property resold at risk and cost of defaulting purchaser after five (5) days' advertisement of such resale in some newspaper published in Washington, D. C.

JOHN SAUL,
925 15th St. N.W., Washington, D. C.
WILLIAM P. BENSON,
Trustee.
925 15th St. N.W., Washington, D. C.
Trustee.
P—jy6,9,11,12,13,14,16,17,18,19

WEDNESDAY, AUGUST 1, 1934—
C. G. SLOAN & CO., INC., Auctioneers,
715 13th st. nw.

TRUSTEES' SALE OF LARGE AND VALUABLE ANTIQUE CHINESE PHOENIX BIRD MOTIF EMBROIDERED HANGING, LARGE QUANTITY OF COSTUME JEWELRY SET WITH SEMI-PRECIOUS STONES, 6 ORIENTAL RUGS, CARVED HINOKI WOOD FURNITURE, LAMPS, WELTE DRY POINT ETCHING, 3 SHOWCASES, WILCOX & GIBBS ELECTRIC SEWING MACHINE, 2 SINGER ELECTRIC SEWING MACHINES, &C.

By virtue of a certain chattel deed of trust recorded December 13, 1933, as instrument No. 28937 among the records of the Recorder of Deeds of the District of Columbia, made by Lilla Law in favor of J. F. M. Bowie and Paul D. Crandall, trustees, and at the request of the parties secured thereby, the undersigned trustees will sell at public auction in the auction rooms of C. G. Sloan & Co., Inc., 715 13th st. nw., Washington, D. C., on WEDNESDAY, AUGUST 1, 1934, at 11 o'clock a. m., the property covered by said instrument, described in part as above.

TERMS: Cash.

PAUL D. CRANDALL,
Surviving Trustee.
P—jy19,21,23,26,30

PROPOSALS

COMMISSIONERS, D. C., WASHINGTON, July 19, 1934. Sealed proposals will be received at Room 320 District Building, until 2 o'clock p. m., August 7, 1934, for furnishing 5 automobiles, 2-passenger coupes. Specifications and information at Room 320, District Building.

The Washington Post
CLASSIFIED ADVERTISING
LOCAL RATES.
For Washington and Points Within 50 Miles of the District of Columbia.

The following rates are for consecutive insertions:

1 time	15c per line
3 times	13c " "
7 times	10c " "
30 times	9c " "

Classified Display 2c per line additional.

The one-time rate applies on skip ads or irregular insertions.

OUT-OF-TOWN RATES.

Ads from points more than 50 miles from the District of Columbia are 18c per line each insertion, daily or Sunday.

Kindly estimate 5½ average words to a line.

Rates for special classifications and yearly contracts furnished upon request.

The Washington Post reserves the right to edit, revise or reject any Classified Advertising.

Misclassification of ads not permitted.

Situation Wanted ads are cash with order.

The Washington Post will not be responsible for more than one incorrect insertion on any order.

Kill Orders or Corrections before insertion (excepting Death Notices) can not be made unless ordered before 6 p. m. any day.

The Washington Post strives at all times to prevent insertion of fraudulent or misleading advertisements.

Information concerning any ad that proves misleading or fraudulent will be appreciated.

Phone NATIONAL 4200
Ask For An Ad-Writer

LOST 1
Post Classified Ads.—National 4200.

BILLFOLD—Black, containing English, American and Bermuda money, and various papers, valuable to owner only. Reward. Return to the manager, Ambassador Hotel.

BROOCH — Filagree; platinum; diamond center; near Army and Navy Club or Norfolk & Washington wharf, July 12. Reward. GE. 1562.

COCKER SPANIEL—Black; male; name Socrates. Reward if returned to Mrs. F. E. Parrington, Chevy Chase School. Wis. 4200.

DIAMOND dinner ring, one large stone surrounded by smaller ones; Jelleff's jewelry counter, noon Wednesday. Reward. Georgia 0911.

WRIST WATCH—Lady's; with diamonds; initials V. P. C. Reward. North 0080.

FOUND 2
Post Classified Ads.—National 4205.

FOR ARTICLES LOST
IN DIAMOND CABS:
Scarf, lady's, brown, in Cab 53.
Call Lost and Found Dept. NOrth 2868.

PERSONALS 3

CHAMBERS CO.
One of the largest Undertakers in the World

ARE YOU GETTING the old man's pay out of your pocketbook? Leon G. Morris. NAt. 4506.

ARTHRITIS, neuritis, athlete's foot, high blood pressure relieved by my drugless method; free consultation. DI. 0424; Suite 1004, 1103 Vermont ave. nw.

ELECTRONIC DIAGNOSIS on the "Radioclast" reveals exact physical condition. Special price July and August. Metropolitan 1948.

HARD OF HEARING
Relieved or cured by Physio-Therapy. Call or write Dr. P. J. Clifford, 1716 H st nw. MEt. 5061.

HEMORRHOIDS (piles) eradicated by my own methods; results effective for a lifetime or money back; write for booklet; no drugs or surgery. Dr. SOMMERWERCK, 1365 Columbia rd.; AD. 0388.

LET DR. DELLA LEDENDECKER'S WONDERFUL HANDS RUB YOUR ACHES & PAINS AWAY. WE. 1120. 3025 O N.W.

PERSONALS 3
Post Classified Ads.—National 4200.
(Continued.)

QUIET, exclusive home for elderly or invalid lady in suburb; call afternoons. 20 Marion st., Hyattsville.

CHAMBERS CO.
Complete Funeral as low as $75.

SICK? Chiropractic adjustments will help you. Dr. T. G. Hetrick, D. C.; 7228 Wisc. ave., Bethesda, Md.; Bradley 113.

UNREDEEMED DIAMONDS, watches, jewelry, silverware, &c., at sacrifice prices. Livingston, 1404 N. Y. ave. nw.

BUSINESS PERSONALS 4
Post Classified Ads.—National 4200.

DEMOTHING —Closets, furniture, pianos, rugs; no discomfort; guaranteed results; free inspection; extremely low estimates. Shure-Kill Moth Co., 1116 Connecticut ave.; DI. 2284.

SADDLE HORSES FOR HIRE.
PHONE DECATUR 5761.

MOTOR TRAVEL 9
Post Classified Ads.—National 4200.

GO BY short Line de Luxe motor buses North, South, West; low rates everywhere. Phone Mr. Hill, District 4224.

Travel Comfortably, safely; private cars. All points daily. ME. 7411.

GREATLY REDUCED RATES, ALL POINTS NEW YORK, one way, 8 p. m., $3. Baltimore, round trip, good until used........ $1
NEVIN ATLANTIC LINE
1201 N. Y. AVE. N.W. ME. 4437.

AUTOMOBILES for SALE 10
Post Classified Ads.—National 4200.

BUICK
1932 5-passenger Coupe, model 58. Its Brewster green body is an outstanding beauty. 82½-horsepower motor; wizard control, synchromesh transmission provides unmatched driving ease; appearance like new. Only $666.
EMERSON & ORME
17th & M Sts. NW. DI. 8100.

BUICK
1929 Sedan; condition like new throughout; $235; terms.
KEYSTONE GARAGE
1615 O St. N.W. DEcatur 5516.

BUICK
1929 Standard 6 Sedan. A sturdy car, in excellent condition. Fisher body, hydraulic shock absorbers, rubber engine mountings, fuel pump and filter, air cleaner, crankcase ventilator, 4-wheel brakes and a powerful 74-horsepower motor. Finest quality upholstery and years of dependable service in this car. Only $235.
HILL & TIBBITTS
1114 Vermont Ave. Open Nights, Sundays.

BUICK
1932 De Luxe Sedan, finished in dark green, with 6 wire wheels, fender wells and trunk rack. Model 8-87, with 104-H. P. 8-cylinder engine. $765. 30-day guarantee. A perfect car.
L. P. STEUART, INC.
1325 14th St. N.W. DEc. 4800.

BUICK
1929 5-passenger Sedan. Attractively finished in blue. You'll find it difficult to find a more comfortable or dependable car than this for the money. The smooth, powerful 6 motor has plenty of pep and speed. Long life assured. Be sure to see this Buick first. $245.
LOGAN MOTOR CO.
1417 Irving St. N.W.

BUICK
1931 Sport Coupe, the famous 8-66s. A fast, comfortable car with powerful 90-horsepower 8-cylinder valve-in-head motor, Fisher body, rumble seat, 6 wheels. Stylish and distinctive, speedy and dependable. Synchro-mesh transmission, rubber engine mountings, oil filter, air cleaner, oil temperature regulator and automatic radiator shutters. Inspect this handsome car and note its exceptional value at $450.
HILL & TIBBITTS
1114 Vermont Ave. Open Nights, Sundays.

BUICK
1930 model 57 Sedan. This splendid car has new blue duco and new tires. The engine is extraordinarily fine. Only $375. Carries 30-day guarantee.
L. P. STEUART, Inc.
1325 14th St. N.W.

CADILLAC—Sport Roadster. This car has been so well cared for and is in such splendid condition it must be seen to be appreciated.......... $125
WARFIELD MOTOR CO.,
2525 Sherman Ave. N.W. AD. 8000.
(Ford) Open Evenings (Lincoln)

CHEVROLET
1932 Coach. Finished in beautiful Brewster green; a car you'll be proud to own. The powerful 60-horsepower motor was recently overhauled; runs like new. Low center of gravity and powerful 4-wheel brakes are important safety features. Excellent value for the careful investor. Only $365.
LOGAN MOTOR CO.
1417 Irving St. NW.

CHEVROLET
1932 Roadster—Refinished in cream, new top and upholstery. Tires very good; mechanically excellent. Terms and trade. Sold on our MONEY BACK GUARANTEE. $325.
LEO ROCCA, INC.
DODGE AND PLYMOUTH
DIRECT FACTORY DEALERS
7 New York Ave. NE. NAt. 7322.

CHEVROLET '32 Spt. Rdstr; 5 wire wheels, $335.
STANLEY H. HORNER, INC.
1111 14th N.W.

CHEVROLET
1933 Master Four-Door Sedan — This very fine little automoibel has been carefully driven by a high church official. Its original blue finish is spotless; mechanically like new. Tires, of course, show little wear. Sold with our UNCONDITIONAL MONEY BACK GUARANTEE plus 30 days free service. $545.
LEO ROCCA, INC.
DODGE AND PLYMOUTH
DIRECT FACTORY DEALERS
7 New York Ave. NE. NAt. 7322.

CHEVROLET
1933 De Luxe Sedan. Finished in two-tone tan with black fenders. 6 wire wheels, well fenders, luggage carrier, 6-cyl. 60-h.p. motor in perfect condition; mohair upholstery clean and unfaded; Fisher body with no-draft ventilation; 4 long semielliptic springs; octane selector for economy. More quality in this car than any other in its price class. One year's use makes little difference in performance, especially when it has had the care this one has had. Only $495.
MANDELL CHEVROLET
13th and Good Hope Rd. SE. AT. 4400.

CHEVROLET
1931 Coach—Refinished very dark blue; tires are all new; mechanically excellent; very clean throughout. Terms and trade. Sold on our MONEY BACK GUARANTEE. $265.
LEO ROCCA, INC.
DODGE AND PLYMOUTH
DIRECT FACTORY DEALERS
7 New York Ave. NE. NAt. 7322.

DE SOTO
1931 Sedan. Attractive black finish with red trim; 5 wire wheels; tires very good; upholstery and motor splendid; because of its modern appearance and excellent performance this car represents the ideal used car investment at $350. Terms and trade.
NORTHEAST MOTOR CO.
920 Bladensburg Rd. N.E. Atl. 0200.

DE SOTO
1931 "8" Sedan. This is the very latest model 1931 built and has a 1932 title. Finished in new black duco with good tires, immaculate upholstery and a splendid 8-cylinder 77-h.p. engine. This is one of the best Chrysler products and has many features such as constant mesh transmission, hydraulic brakes, free wheeling and all-steel body. We highly recommend this car as one of the best conditioned used car bargains we have ever handled at only $319. guaranteed!
N. E. BRANCH
L. P. Steuart, Inc. 620 H St. N.E.

AUTOMOBILES for SALE 10
Post Classified Ads.—National 4200.
(Continued.)

DE SOTO
1930 Sedan. Particularly noted for an exceptionally smooth motor, spacious interior and ample leg room. Hydraulic brakes that seldom need adjusting and uni-steel body assures safety. Attractively finished in blue. Fully guaranteed for only $250.
LOGAN MOTOR CO.
1417 Irving St. N.W.

ESSEX
1930 Coach—snappy light tan finish, mechanically O. K. A very good car to be sold with a written guarantee at $210.
WESTFALL MOTOR CO.
2813 M St. N.W. Pot. 2357.

FORD
1933 De Luxe Fordor—9,000 actual miles, driven by a very careful owner. This car shows no wear in any respect. Finished in solid black; will satisfy the most exacting new-car purchaser. Terms and trade. Sold on our UNCONDITIONAL MONEY BACK GUARANTEE plus 30 days free service. $525.
LEO ROCCA, INC.
DODGE AND PLYMOUTH
DIRECT FACTORY DEALERS
7 New York Ave. NE. NAt. 7322.

FORD 1930 Sport Roadster, with air wheels. A real snappy car for $150. Terms. 941 Water st. sw.

FORD 1932 Tudor. Mechanically perfect; excellent appearance. Trade—Terms. 941 Water st. sw.

FORD, 1930—Pickup with closed cab. Priced for quick sale and is a real bargain $159
WARFIELD MOTOR CO.,
2525 Sherman Ave. N.W. AD. 8000.
(Ford) Open Evenings (Lincoln)

FORD
1930 Sport R. S. Coupe—Excellent mechanical condition. New paint, new top. Tires are very good. Terms and trade. $175.
LEO ROCCA, INC.
DODGE AND PLYMOUTH
DIRECT FACTORY DEALERS
7 New York Ave. NE. NAt. 7322.

FORD
1931 Tudor Sedan. Body finished in beautiful green. The powerful motor has all the smoothness and endurance of a new car. Fully enclosed mechanical brakes, all steel body, transverse springs and deep seat cushions assure safety and comfort. Fully guaranteed. Only $240.
LOGAN MOTOR CO.
1417 Irving St. NW.

FORD
1931 De Luxe Roadster. A beauty, with 6 wire wheels, well fenders and rumble seat; has a snappy appearance and a peppy motor. This type of car is in great demand and very hard to find at a reasonable price. This is especially true of a car such as ours that is in first-class mechanical condition, with good paint and rubber. See it today if possible, because it won't stay around here long at $235. Ask about our easy-pay plan.
HANDLEY MOTOR CO.
3730 Georgia Ave. N.W. AD. 6060.

FORD
1931 Tudor—Exceptionally clean mechanically and otherwise. Original black finish, looks new. Tires are new. Terms and trade. Sold on our MONEY BACK GUARANTEE. $235.
LEO ROCCA, INC.
DODGE AND PLYMOUTH
DIRECT FACTORY DEALERS
7 New York Ave. NE. NAt. 7322.

FORD
1931 Victoria Coupe finished in dark green. Here is an absolute bargain in a car that has always been in demand. It seats 4 passengers comfortably and yet contains a cozy compact interior. The motor is in first-class condition and the tires are practically new. The upholstery is clean and the finish in perfect shape. See this car and drive it today. Consider the savings at only $250.
HANDLEY MOTOR CO.
3730 Georgia Ave. N.W. AD. 6060.

FORD
1932 V-8 Coupe. This car is in perfect mechanical condition and the finish is like that of a new car—in fact, this coupe has seen very little actual service and its former owner kept it in good condition. The interior is spotless and the tires are excellent. It's ideal for a salesman or doctor. Come in and drive it. See for yourself. $365, with our easy-pay plan.
HANDLEY MOTOR CO.
3730 Georgia Ave. N.W. AD. 6060.

FORD
1932 V-8 De Luxe Tudor. Finished in ever popular light blue. Its 65-horsepower engine is especially smooth and quiet. Synchromesh transmission permits gear shifting without clash. All steel body and weather-proof brakes afford maxmium safety. Only $389.
LOGAN MOTOR CO.
1417 Irving St. NW.

FORD
1933 V-8 Convertible Coupe. Beautiful maroon color job—smart and snappy. The 75-horsepower motor purrs like a new engine. All-steel body, double-drop X type frame and weather-proof brakes assure complete safety. Syncromesh transmission. A gilt-edge investment at $495.
EMERSON and ORME
17th and M Sts. N.W. DI. 8100.

FORD—1931 De Luxe Sport Roadster; Well fender and trunk rack $229
WARFIELD MOTOR CO.,
2525 Sherman Ave. N.W. AD. 8000.
(Ford) Open Evenings (Lincoln)

FORD
1932 V-8 De Luxe Fordor Sedan. Body finish a beautiful glassy black. Noted for unusual power when new, the 65-horsepower motor has the pep of a new car. Safe all steel body, weather-proof brakes and quick-shifting synchromesh transmission makes this a modern car bargain for $395.
LOGAN MOTOR CO.
1417 Irving St. NW.

FORD
1931 Victoria. Handsomely finished in Brewster green. You'll be proud of this car. Noted for its rugged construction—the acceleration and power makes it one of the best values in our show rooms. All-steel body and 4-wheel, fully inclosed brakes offers maximum safety. $275. Guaranteed.
LOGAN MOTOR CO.
1417 Irving St. N.W.

FORD '31 Bus. Coupe: tires, motor, brakes, etc., A-1... $235
STANLEY H. HORNER, INC.
1111 14th St. N.W.

FORD
1929 Fordor Sedan. Body finished in attractive tan. Ford all steel body and speedy 40-horsepower motor that's in tip-top condition makes it difficult to imagine a more economical car for only $125.
LOGAN MOTOR CO.
1417 Irving St. NW.

FORD
1933 V-8 Fordor Sedan. A fine looking car finished in black with red stripe, clean broadcloth upholstery, tires almost new. Motor has 1934 improvements. All steel body and safety glass plus other features. A dyed-in-the-wool bargain at $425.
LEO ROCCA, INC.
DODGE AND PLYMOUTH
DIRECT FACTORY DEALERS
7 New York Ave. NE. NAt. 7322.

FORD
1932 V-8 De Luxe Sedan, with new black Duco finish. Really a wonderful car in wonderful condition. We have checked the motor carefully and know that it is in A No. 1 shape. As for looks it simply can not be told from new. If you are looking for a car of this type be sure you see this one. It can not be duplicated in Washington for only $385. The tires are excellent; good brakes; clean interior.
STOHLMAN
See at 24th and Pa. Ave. N.W.

AUTOMOBILES for SALE 10
Post Classified Ads.—National 4200.
(Continued.)

FORD
1934 De Luxe Roadster, with radio. If you can tell this from a brand new car, we'll give it to you. Exact mileage registers 934, so judge for yourself how much it has been driven. $44.50 radio is in perfect order. Note its sleek green body with cream striping and cream wheels; rumble seat, twin trumpets and side wings. This car delivered with radio costs $674.74. You can buy it for $585, with a new-car guarantee. If your old car is worth $100 in trade on a new car, it is worth $189.74 on this one—that's what the saving represents. See this car today, and remember our price is $585.
HILL & TIBBITTS
1114 Vermont Ave. Open Nights, Sundays.

FORD
1933 V-8 De Luxe Tudor. Beautifully finished in black. Expect a car like new. See this one and you'll be satisfied with nothing less. Radio and de luxe appointments will make driving a joy. Maximum safety afforded by all-steel body and powerful weatherproof brakes. Priced low, $525.
LOGAN MOTOR CO.
1417 Irving St. N.W.

FORD
1932 V-8 De Luxe Sedan, in handsome Cordova gray finish with cream wheels. Spotless interior upholstered in mohair; Synchro-mesh silent second transmission, double acting hydraulic shock absorbers, extra large weatherproof brakes, rubber engine mountings, air cleaner, intake silencer and automatic spark control. The speed, power and durability of the famous V-8 is yours in this attractive car at $395.
HILL & TIBBITTS
1114 Vermont Ave. Open Nights, Sundays.

FORD 33 Bus. Coupe, mech. perf.; good, clean car... $475
STANLEY H. HORNER, INC.
1111 14th St. N.W.

GRAHAM '34 Coupe; rumble seat; mech. A1; 3,500 mi. An unusual value at $795.
STANLEY H. HORNER, INC.
1111 14th N.W.

HUDSON
1932 sedan, finished in a smart dark green paint, absolutely in first-class condition thruout; this car has had but one owner; to be sold with a written guarantee at $525. Terms and trade.
WESTFALL MOTOR CO.
2813 M St. N.W. POtomac 2357

HUDSON
1931 Coupe with rumble seat, new paint, tires, motor, in fact the general condition very good, a bargain at $295. Terms.
KEYSTONE GARAGE
1615 O St. N. W. Decatur 5516.

HUDSON
1930 Straight 8, Four-Door Sedan. The new-like speed and power; the smart appearance of this car will satisfy the most critical. Full pressure lubrication insures the motor's long life. Manually operated shutters shorten warming up period in winter. Thousands of miles of satisfaction for only $245. Fully guaranteed.
LOGAN MOTOR CO.
1417 Irving St. N.W.

HUDSON
1932, 5-pass. Sedan. The performance of this car in addition to its fine appearance will prove it has unusual value at $495. C. C. C. guarantee, terms and trade.
CAPITOL CADILLAC CO.
1222 22d St. nw. NAtional 3300.

HUDSON
1929 Super Six Coach. Just refinished in handsome navy blue, chrome headlights and fittings, trunk rack, two new tires. A roomy, easy-riding car with powerful 92-horsepower motor, rubber mounted, hydraulic shock absorbers, shatterproof windshield and Bendix internal brakes. The long, low-swung body with 122-inch wheelbase makes this an ideal family car at a bargain, only $145.
HILL & TIBBITTS
1114 Vermont Ave. Open nights, Sundays.

HUDSON
1934 De luxe sedan, demonstrator, attractive dark blue, equipped with Zenith radio and many extras. This car carries all the latest style and comfort features throughout, to be sold at a liberal discount.
WESTFALL MOTOR CO.
2813 M St. N.W. POtomac 2357

HUPMOBILE—1929 Coupe, rumble seat, de luxe equipment........ $265
WARFIELD MOTOR CO.,
2525 Sherman Ave. N.W. AD. 8000.
(Ford) Open Evenings (Lincoln)

LA SALLE
1930 5-passenger Sedan; new black duco with straw stripe; new tires; beautiful clean mohair upholstery; only $395. Guaranteed!
L. P. STEUART, Inc.
1325 14th St. N.W.

LINCOLN
1930 De Luxe Sedan; dark maroon; 6 wire wheels, trunk rack, Philco radio, rich plush upholstery; a smart distinguished looking car; V-type 8-cylinder 90-h. p. engine in excellent shape; 30-day guarantee; $595.
L. P. STEUART, Inc.
1325 14th St. N.W.

NASH
1931 "8" Special Sedan. This car has twin ignition, two spark plugs to each cylinder, a famous feature Nash puts in his better models to give assurance of positive ignition at all times. It doubles the performance of cheap gas and is an important feature in cold weather starting. In addition this model is equipped with Bijur automatic chassis lubrication, which enables the driver to shoot oil to all parts of the chassis at will. It also has metal spring covers, automatic radiator shutters, and other excellent up-to-date features. The finish is in perfect condition and the upholstery spotless. A wonderful car for riding comfort and first-class performance in both summer and winter. A careful buyer will consider this quickly at only $335.
STOHLMAN
See at 24th and Pa. Ave. N.W.

NASH, Chevrolets, Chryslers, Fords and all types of used cars at select low prices.
NASH-ORR.
1723 14th st. nw. DEc. 4419.

OLDSMOBILE '31 De Luxe sedan, black $339
1711 Florida Ave. NW. North 8565.

OLDSMOBILE
1931 convertible coupe. A beautiful blue green; original paint; car that will please the most critical. Its powerful 65-horsepower motor has new-car snap and speed. Ideal for those who like smart appearance.
EMERSON & ORME
17th and M Sts. NW. DI. 8100.

OLDSMOBILE
1933 convertible coupe, beautiful brown finish with red trim, genuine leather upholstery. Many desirable features are found in this 1933 Oldsmobile "8." No-draft ventilation body by Fisher, deep, restful seats, luxurious appointments throughout. Long wheelbase, hydraulic shock absorbers and threaded "U" spring shackles contribute still further to riding comfort, and driving is a distinct pleasure with the synchro-mesh silent second transmission and steering shock eliminator. Windshield and ventilating wings are of safety glass. All in all, this impressive car now priced at only a part of its original cost, is an unusual used car value. Only $569. Terms and trade.
"PARKWAY"
3040 M St. N.W. West 0161.

OLDSMOBILE
1931 "6" convertible coupe with rumble seat, leather upholstery, new lustrous black finish with cream panel, 6 wire wheels, new top. In few words, this car is ready for any test. Olds Six, one of the most popular cars Oldsmobile ever built, is in great demand as a used car because of its attractive, modern appearance, perfect performance, and exceptional riding comfort. Most important, it has been highly indorsed as an economical used car investment, now priced only $379. 30-day guarantee.
N. E. BRANCH
L. P. Steuart, Inc. 620 H St. N.E.

AUTOMOBILES for SALE 10
Post Classified Ads.—National 4200.
(Continued.)

PACKARD
1929 five-passenger Sedan. A distinctive looking car with 90-horsepower straight 8 motor with 9-bearing counterbalanced crankshaft, Bijur automatic chassis lubrication, double action hydraulic shock absorbers, oil filter, gas filter, automatic radiator shutters that are appreciated in cold weather. Here is comfortable and dependable performance with the prestige of Packard for $325.
HILL & TIBBITTS
1114 Vermont Ave. Open Nights, Sundays.

PIERCE-ARROW '33 Club Brgm. De Luxe equip. Orig. finish and tires like new. $1,595.
STANLEY H. HORNER, INC.,
1015 14th NW.

PLYMOUTH—1932 sedan, "P. B." 2d series; $350; terms; trade. See Mr. Cooksey. Skinker Motors, 1216 20th st. nw.

PONTIAC
1932 6-cylinder De Luxe Four-Door Sedan—Very low mileage, exceptionally clean, mechanically excellent, beautiful gunmetal finish. Tires are very good. Terms and trade. Sold on our unconditional MONEY BACK GUARANTEE plus 30 days free service. $395.
LEO ROCCA, INC.
DODGE AND PLYMOUTH
DIRECT FACTORY DEALERS
7 New York Ave. NE. NAt. 7322.

PONTIAC
1933 Sedan. Here is a two-tone tan car of distinction, a car you will be proud to own! It has been driven only 6,221 miles, just nicely broken in. Because of its extreme popularity throughout 1933, this car is in demand among used-car buyers—small wonder when you inspect its many finer style and comfort features and compare this car's present price with the new Pontiac price. And do not forget!—only a small part of the potential mileage has been used—depreciation negligible for some time to come — unquestionably an exceptional used car value at $625. 30-day guarantee.
N. E. BRANCH
L. P. Steuart, Inc. 620 H St. N.E.

SELECTIVE ASSORTMENT of good used cars at low prices. Barry-Pate Motor Co., 1130 Conn. ave. nw.

1933
CHEVROLET
"Master 6" Coupe
GENL. JUMBO TIRES pract. new. BIJUR Automatic Lubrication; Hot Water Heater.
$479
A REAL VALUE.

'34 CHEV. TOWN SEDAN
Master 6 Model with Built-in Trunk. A Practically New Car. $619
100 OTHERS, almost any model; 15 DIFFERENT MAKES. $50 up.

TAYLOR
MOTOR CO.
Authorized Chevrolet Dealers.
Three BIG Showrooms 1835—1840—1901
14 St. at T N.W.

BEAUTIES
★★★

Pontiac Roadster
1929 De Luxe Model, with 6 wire wheels, fender wells, rumble seat, good tires and fine engine $99

★★★

'31 Chevrolet Coupe	$265
'31 Chevrolet Roadster	265
'32 Chevrolet Coupe	375
'32 Rockne Coach	375
'32 Ford 4-cyl. Coupe	325
'31 Ford De Luxe Roadster	225
'29 Ford Tudors (3)	90
'29 Ford Fordor	125
'30 Chevrolet Coach	175
'29 Nash Convertible Coupe	175
'29 Pontiac Sedan	175

ANACOSTIA
MOTOR CO.
1325 Good Hope Road S.E.
1800 Nichols Ave. S.E.
Open Eves. & Sundays, Linc. 2077

SAVINGS
that teach your old dollars a lot of new tricks

'34 Chevrolet Spt. Coupe
Special duco paint. Driven only a few thousand miles; very special. $120 *Off the price of a new car*

'33 Chevrolet Master Coach
Driven actually 8,200 miles by one owner! Seat covers extra! $525

'32 Chevrolet coupe, perfect	$365
'34 Chevrolet sedan	650
Late model Chrysler sedan	275
Late model Rockne sedan	475
'32 Auburn sedan, 4-door	450
'30 Chevrolet coach	195
'31 Chevrolet coach	275
'30 Olds sedan	250
'33 Ford V-8 cabriolet, like new	500
'33 Chevrolet sedan, 4-door	510
'33 Chevrolet coach	500
'30 Ford Fordor, new motor	195
'33 Chevrolet sedan	510
'29 Olds sport coupe, new paint and tires	200
'30 Oakland sedan	165
'28 Chevrolet coach	69
'29 Ford roadster	59
G. M. C. panel delivery, 1-ton, perfect shape	249

Over 50 Others From $10 Up

LUSTINE NICHOLSON
CHEVROLET
HYATTSVILLE, MD.

Continued on Next Page.

Vital Statistics

Births

Ernest and Kathryn Gross, girl.
Roy and Faith Minnick, boy.
William and Marian Summers, boy.
Francis and Winnie Burke, boy.
Arthur and Lucile Kaye, boy.
John and Mary Linkins, jr., boy.
Loren and Frances Ivey, girl.
David and Mary Saleeba, girl.
Francis and Helen Bernard, girl.
John and Ellen Fegan, girl.
William and Margaret Chewning, girl.
Dudley and Jonnie Walker, girl.
Ernest and Hilda Harris, boy.
Wilson and Iretha Hart, boy.
Russell and Frances Broadus, boy.
James and Frances Horton, boy.
Robert and Gertrude Clay, girl.
George and Martha Washington, girl.
James and Helen Taylor, girl.
Frank and Ruth Ford, girl.

Deaths

Emma A. Brewton, 93 yrs., 3606 Ordway st. nw.
Gustave Deliege, 85 yrs., U. S. Soldiers' Home Hospl.
Augusta W. Kosack, 76 yrs., 820 B st. ne.
Charles D. Baylis, 74 yrs., 609 Otis pl. nw.
Morris Feldman, 63 yrs., 4023 Illinois ave. nw.
William C. Douglas, 57 yrs., Casualty Hospl.
James J. Hannon, 48 yrs., 1725 Irving st. nw.
Eva Camper, 46 yrs., 4221 8th st. nw.
Edward Lott, 46 yrs., 2102 H st. nw.
Adele Kretz, 36 yrs., Casualty Hospl.
James Mellon, 1 month, Sibley Hospl.
Isaac Robinson, 73 yrs., Gallinger Hospl.
Laura Lancaster, 70 yrs., 221 K st. nw.
Eliza Cropp, 65 yrs., 718 1st st. sw.
Thomas E. Jackson, 65 yrs., Home for Aged.
Finetta Nalle, 63 yrs., 1907 15th st. nw.
John C. Lewis, 50 yrs., 1005 U st. nw.
Hayward G. Burrell, 39, U. S. Veterans' Hospl.
Marion Levi, 26 yrs., Freedmen's Hospl.
Lillian Bell, 21 yrs., Gallinger Hospl.

Licensed to Marry

Joseph C. Patz, 24, 2153 K street northwest, and Helen Kline, 24, same address. The Rev. H. W. Sank.

Kenneth Force Jackson, 30, 3536 New Hampshire avenue northwest, and Elizabeth B. Whaley, 29, 207 Ascot place northeast. The Rev. C. S. Ridenour.

Carl Rosen, 34, 1329 Taylor street northwest, and Rose Simon, 22, 3608 Eleventh street northwest. Rabbi S. H. Metz.

Russell Ratigan, 39, Buffalo, N. Y., and Helen Galliher West, 27, 2134 Kalorama road northwest. The Rev. S. R. Allison.

Daniel Francis Lane, 23, 530 Taylor street northwest, and Katherine L. Healy, 20, 1825 K street northwest. The Rev. James Casey.

Elliott C. White, 23, and Stella R. Shifflett, 21, both of Norfolk, Va. The Rev. L. J. McDougle.

Samuel Bookoff, 25, and Lenora Krausz, 20, both of Baltimore, Md. The Rev. L. M. Zimmerman.

Adam Glodek, 27, and Genevieve Gajdzicka, 24, both of Baltimore, Md. The Rev. P. P. Raskowski.

Harry S. Knott, 22, and M. Edith Ward, 20, both of Baltimore, Md. The Rev. A. P. Poore.

Chester R. Anderson, 21, and Lillian M. Higgins, 18, both of Alexandria, Va. The Rev. J. E. Briggs.

DIED.

BARRETTE—On Monday, July 16, 1934, at St. Louis, Mo., Brig. Gen. JOHN D. BARRETTE, U. S. A., retired, beloved husband of the late Katherine Barrette and father of Margaret B. Harper, Katherine B. Chadwick, Lydia B. Sinclair, Elizabeth Barrette and Louisa Blanch.
Funeral from the Fort Myer gate at Arlington Cemetery, on Thursday, July 19, at 10:30 a. m. Relatives and friends invited to attend.

CAMPER—On Monday, July 16, 1934, at her residence, 4221 Eighth street northwest, EVA RENFRO CAMPER, beloved mother of Robert, William, Richard and Harold Renfro.
Funeral from the above residence on Thursday, July 19, at 9:30 a. m. Funeral services at Shenandoah Junction, W. Va., at 1 p. m. Interment Charles Town, W. Va. Funeral by automobile.

CAVANAUGH—On Tuesday, July 17, 1934, at his residence, 719 Sheridan street northwest, JAMES H., beloved husband of Mary Teresa Cavanaugh and father of Lillian Marie Cavanaugh.
Funeral services at the S. H. Hines Co. funeral home, 2901 Fourteenth street northwest, on Thursday, July 19, at 10:30 a. m. Interment at Arlington National Cemetery.

DOUGLAS—Suddenly, on Tuesday, July 17, 1934, at Casualty Hospital, WILLIAM CLAY, beloved husband of the late Nettie Cox Douglas and father of William E. Douglas.
Funeral services at the S. H. Hines Co. funeral home, 2901 Fourteenth street northwest, on Thursday, July 19, at 2 p. m. Interment Glenwood Cemetery.

GREENE—On Tuesday, July 17, 1934, at Nonquitt, Mass., BELLE CHEVALLIE, widow of Gen. Francis Vinton Greene and mother of Mrs. Russell W. Bryant, Mrs. Charles A. Lindley and Mrs. George Potter.
Funeral at Nonquitt, Mass., on Thursday, July 19, at 4 p. m. (daylight saving time). Relatives and friends are invited to attend. Interment at Arlington National Cemetery.

HINKINS—On Wednesday, July 18, 1934, at Georgetown Hospital, FRANK DAVID, beloved brother of Ernest H. Hinkins, Florence V. Willey, Mary C. Hinkins, Emma J. Hinkins and Ruth E. Hinkins.
Funeral Friday, July 20, at 3 p. m., from Columbia Baptist Church, Falls Church, Va.

LYNAGH—On Tuesday, July 17, 1934, at his residence, 1410 Shepherd street northwest, PETER J., beloved husband of Ellen Lynagh and father of James Joseph Lynagh.
Funeral from his late residence on Friday, July 20, at 9:30 a. m. Requiem mass at the Shrine of the Sacred Heart at 10 a. m. Relatives and friends invited to attend. Interment at Mount Olivet Cemetery.

MANNING—On Tuesday, July 17, 1934, at his residence, 4016 Twelfth street northeast, JOHN J., beloved husband of Catherine A. Manning.
Funeral from his late residence on Friday, July 20, at 9:30 a. m. Requiem mass at St. Anthony's Church at 10 a. m. Relatives and friends invited to attend. Interment Mount Olivet Cemetery.

Washington Lodge, B. P. O. Elks.
MANNING—The lodge will convene in Session of Sorrow on Thursday, July 19, 1934, at 7:30 p. m., for the purpose of paying tribute to the memory of our late Brother JOHN J. MANNING, who passed to the Grand Lodge of the Hereafter on Sunday, July 16. Elk services at his late residence, 4016 Twelfth street northeast, at 8 p. m. By order of JAMES J. MURRAY, Acting Exalted Ruler.
Attest: W. S. SHELBY, Secretary.

OSTERMAN—Suddenly, on Tuesday, July 17, 1934, at his residence, 1339 Maple View place southeast, CHARLES F., beloved son of the late Herman L. and Anna M. Osterman.
Funeral from the chapel of Thomas F. Murray & Son., 2007 Nichols avenue southeast, on Thursday, July 19, at 8:30 a. m. Mass at St. Theresa's Church, Thirteenth and V streets southeast, at 9 a. m. Relatives and friends invited. Interment St. Mary's Cemetery.

PERKINS—Suddenly, on Tuesday, July 17, 1934, at 12:45 p. m., at his residence, 14 Chillum avenue, Hyattsville, Md., EARL H., beloved husband of Agnes M. Perkins, son of Lola Perkins and brother of Cora Perkins and Mrs. A. M. Gregory.
Funeral from his late residence on Friday, July 20, at 8:30 a. m.; thence to St. Jerome's Catholic Church, Hyattsville, Md., where requiem mass will be offered at 9 a. m. for the repose of his soul. Interment Arlington National Cemetery.

REEDER—On Wednesday, July 18, 1934, at his residence, 4013 Illinois avenue northwest, PARKE MALOY REEDER. He is survived by one sister, Mrs. Minnie S. Arnold, of Washington, D. C., and two brothers, Tyson W. Reeder, New Broomfield, Pa., and Charles L. Reeder, Dover, Del.
Funeral services at the S. H. Hines Co. funeral home, 2901 Fourteenth street northwest, on Saturday, July 21, at 10:30 a. m. Interment at Glenwood Cemetery.

ROWLAND—On Tuesday, July 17, 1934, at Richmond, Va., G. EDWIN, husband of Grace Miller Rowland and father of Betty Rowland, Catherine, Billy Ed and Bobby Rowland.
Funeral services at the Joseph Gawler Sons' funeral home, 1754 Pennsylvania avenue northwest, on Thursday, July 19, at 11 a. m. Relatives and friends invited.

VENABLE—On Wednesday, July 18, 1934, at her residence, 2847 Mills avenue northeast, DORA E., beloved wife of the late Clement R. Venable.
Funeral services at the W. W. Chambers Co. funeral home, 1400 Chapin street northwest, on Friday, July 20, at 2 p. m. Interment Glenwood Cemetery.

ZAFRA—On Tuesday, July 17, 1934, at her residence, 1414 Montague street northwest, ELLEN HANSEN, beloved wife of Urbano A. Zafra and mother of Eugenio, Constancia and Urbano Zafra, jr.
Funeral services at the W. W. Chambers funeral home, 1400 Chapin street northwest, on Thursday, July 19, at 7 p. m. Relatives and friends invited. Interment Copenhagen, Denmark.

OFFICIAL NOTICES

ALCOHOLIC BEVERAGE CONTROL Board, Washington, D. C., July 12, 1934. Notice is hereby given that the following persons have applied for licenses under the District of Columbia alcoholic beverage control act, that remonstrants are entitled to be heard before the granting of such licenses, and that hearing will be had on such applications for licenses on JULY 27, 1934, at 10 A. M., in Room 221, District Building: 2130, Timothy J. Daly, Retailers Class C, 34 H st. ne.; 2132, Frank Gittleson, Retailers Class B, 2401 F st. nw.; 2133, Isaac Friedman, Retailers Class B, 3213 6th st. nw.; 2134, Charles E. Cornell, Retailers Class D, 109 B st. se.; 2135, Hyman Benjamin Seigel, T/A District Grocery Store, Retailers Class B, 727 L st. ne.; 2136, Julius Fioravanti, Retailers Class B, 409 H st. ne. GEORGE W. OFFUTT, AGNES K. MASON, ISAAC GANS, Alcoholic Beverage Control Board. 12.19

FUNERAL DIRECTORS

CHAS. S. ZURHORST
301 EAST CAPITOL ST. LINCOLN 0372.

Frank Geier's Sons Co.
1113 SEVENTH ST. N.W. Modern Chapel. Telephone NATIONAL 2473.

CHAILLET FUNERAL HOME
1804 M ST. N.W. NA. 5522.

J. WILLIAM LEE'S SONS CO.
FUNERAL DIRECTORS
CREMATORIUM
4th st. and Mass. ave. ne. Lincoln 5200.

THOS. S. SERGEON
1011 7TH ST. N.W. Telephone Natl. 1090.

JAMES T. RYAN
317 PA. AVE. S.E. Atlantic 1700.

FUNERAL DESIGNS

GEO. C. SHAFFER 900 14TH ST. NW. Expressive Floral Emblems. Moderate prices. Open eve. & Sun. Phone Nat. 0106

GUDE BROS. CO., Florists
1212 F STREET National 4276.
APPROPRIATE FUNERAL DESIGNS.

ALWAYS
A BETTER FUNERAL
at DEAL'S for LESS MONEY

A Complete Funeral for $75.00

The $75 funeral includes Casket (any color), plate engraved with name, No. 1 outside pine case, embalming by competent men, washing, dressing and shaving (if necessary); advertising of notices, hearse, two Cadillac limousines, rugs, chairs, scarf for the door, removing from hospital or home and all necessary services that are so well known at the DEAL FUNERAL HOME. NO EXTRAS.

FUNERALS COMPLETE
$75-$165-$265 and up

DEAL
LINCOLN 8200

Chambers

One of the Largest Undertakers in the World

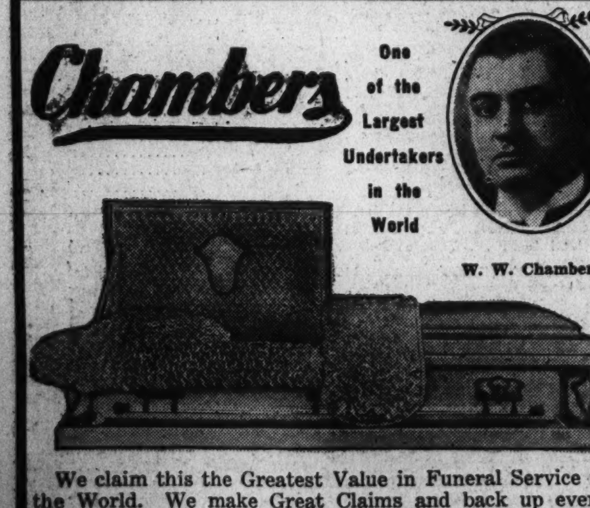

W. W. Chambers

We claim this the Greatest Value in Funeral Service in the World. We make Great Claims and back up every one. This Metal Casket and Service is the same as any $500 Funeral Service for only $265. We Guarantee this Funeral to be Fit for a King. Our Values and Service and Kindness to Widows and Orphan Children have made us One of the Largest Undertakers in the World.

In Case of Death Call

THE GREATER CHAMBERS CO.
Telephone COlumbia 0432

Main Office 1400 Chapin St. N. W. Cor. 14th St.
S. E. Branch 517 11th St. S. E. LIncoln 4477

6 Chapels—12 Parlors—17 Cars, Hearses and Ambulances

Joe Palooka — How Come? — By Ham Fisher

LEGAL NOTICES

JAMES SHENOS, Attorney,
410 Fifth Street Northwest.
NA. 6989.

SUPREME COURT OF THE DISTRICT OF Columbia. In re the application of Alexander Prusinsky and Frieda L. Prusinsky for change of name. No. 57400, Equity Doc. Alexander Prusinsky and Frieda L. Prusinsky having filed a petition praying for a decree changing their name to "Perrin" and having applied to the court for an order of publication of the notice required by law in such cases, it is, by the court, this 11th day of July, A. D. 1934, ordered that all persons concerned show cause, if any there be, on or before the 10TH DAY OF AUGUST, A. D. 1934, why the prayers of said petition should not be granted. Provided that a copy of this order be published once a week for three consecutive weeks before said day in The Washington Post newspaper. O. R. LUHRING, Justice. A true copy—test: (Seal.) FRANK E. CUNNINGHAM, Clerk. By H. B. DERTZBAUGH, Assistant Clerk. 12.19.26

AUCTION SALES

WEDNESDAY, JULY 25, 1934—
THOMAS J. OWEN & SON, Auctioneers.
1431 Eye Street N.W.

TRUSTEE'S SALE OF VALUABLE REAL ESTATE, BEING A TWO-STORY BRICK DWELLING, CONTAINING EIGHT ROOMS AND BATH KNOWN AS 1331 "E" STREET NORTHEAST.

By virtue of a certain deed of trust recorded in Liber No. 6002 at folio 107 of the land records of the District of Columbia, and at the request of the party secured thereby, the undersigned will sell at public auction in front of the premises on WEDNESDAY, THE TWENTY-FIFTH DAY OF JULY, 1934, AT THREE O'CLOCK P. M., the following described land and premises situate in the District of Columbia, and being lot numbered sixty-nine (69) in Thomas A. Jameson's subdivision of original lots numbered ten (10) to fifteen (15) in square numbered ten hundred and thirty (1030), as per plat recorded in Liber No. 80, folio 138, of the records of the Office of the Surveyor for the District of Columbia.

TERMS OF SALE: Said property is subject to a prior deed of trust having an unpaid balance of $4,250.00, originally in the amount of $4,750.00, and said property will be sold subject to said deed of trust indebtedness. Of the purchase price over and above said deed of trust of $750.00 is to be in cash, and the balance to be secured by second deed of trust on the property sold, payable in monthly installments of $65.00, including interest at the rate of 6 per cent, said payments to also include interest on the first trust; or all cash, at the option of the purchaser. Interest and taxes to be paid or adjusted to the date of sale. A deposit of $250.00 will be required at the time of sale. All conveyancing, recording, revenue stamps, etc., at the cost of purchaser. Good title or no sale. Terms of sale to be complied with within thirty (30) days from day of sale, otherwise deposit will be forfeited and property resold at risk and cost of defaulting purchaser after five (5) days' advertisement of such resale in some newspaper published in Washington, D. C.
WILLIAM P. BENSON,
Surviving trustee.
925 15th st nw., Washington, D. C.
P—jy14d&dsexS

MONDAY, JULY 30, 1934—
ADAM A. WESCHLER & SON, Auctioneers.

TRUSTEES' SALE OF VALUABLE REAL ESTATE IN SECOND COMMERCIAL ZONE IMPROVED BY TWO-STORY BRICK STORE WITH APARTMENTS, NO. 1901 L STREET NORTHWEST, ALSO USED AS A GAS AND OIL STATION.

By virtue of a deed of trust recorded in Liber No. 6773, folio 445, et seq., one of the land records of the District of Columbia, and at the request of party secured thereby, the undersigned trustees will offer for sale by public auction, in front of premises, on MONDAY, THE THIRTIETH DAY OF JULY, 1934, AT THREE O'CLOCK P. M., the following-described property in the District of Columbia, to wit: All of original lot 1 in square 117.

TERMS OF SALE: Property will be sold subject to a prior deed of trust for $17,500 at 6 per cent past due; balance cash. A deposit of $1,000 required of purchaser at sale. Examination of title, conveyancing, recording, revenue stamps and notarial fees at cost of purchaser. Terms to be complied with within thirty days from day of sale, otherwise trustees reserve the right to resell property at risk and cost of defaulting purchaser, after five days advertisement of such resale in some newspaper published in Washington, D. C., or deposit may be forfeited, or without forfeiting deposit trustees may avail themselves of any legal or equitable rights against defaulting purchaser.
WILLIAM H. BROWN,
RAYMOND T. BROWN,
P—jy19,21,24,26,28,30 Trustees.

TUESDAY, JULY 31, 1934—
THOS. J. OWEN & SON, Auctioneers
1431 Eye Street Northwest.

TRUSTEE'S SALE OF VALUABLE REAL ESTATE IMPROVED BY PREMISES 217 17TH STREET SOUTHEAST.

By virtue of a certain deed of trust duly recorded, in Liber No. 6263, folio 199 et seq., of the land records of the District of Columbia, and at the request of the party secured thereby, the undersigned trustee will sell, at public auction, in front of the premises, on TUESDAY, the THIRTY-FIRST DAY OF JULY, A. D. 1934, at THREE O'CLOCK P. M., the following-described land and premises, situate in the District of Columbia, and designated as and being lot 49 in J. Irving Bealmear's subdivision in square 1087, as per plat recorded in the office of the surveyor for the District of Columbia in Liber 37 at folio 199.

TERMS OF SALE: One-fourth of the purchase-money to be paid in cash, balance in three equal installments, payable in one, two and three years, with interest at 6 per centum per annum, payable semiannually, from day of sale, secured by first deed of trust upon the property sold, or all cash, at the option of the purchaser. A deposit of $250.00 will be required at time of sale. All conveyancing, recording, revenue stamps, &c., at cost of purchaser. Terms of sale to be complied with within 30 days from day of sale, otherwise the trustee reserves the right to resell the property at the risk and cost of defaulting purchaser, after five days' advertisement of such resale in some newspaper published in Washington, D. C.
SAM'L A. DRURY.
P—Jul19,23,25,27,30 Surviving Trustee.

TUESDAY, JULY 31, 1934—
THOS. J. OWEN & SON, Auctioneers,
1431 I Street Northwest.

TRUSTEE'S SALE OF VALUABLE REAL ESTATE, KNOWN AS PREMISES 1115, TO AND INCLUSIVE OF, 1127 SIXTH STREET SUTHEAST.

By virtue of a certain deed of trust duly recorded in liber No. 6679, folio 137 et seq., of the land records of the District of Columbia and at the request of the party secured thereby, the undersigned trustee will sell at public auction in front of the premises on TUESDAY, THE THIRTY-FIRST DAY OF JULY, A. D. 1934, AT TWO-THIRTY O'CLOCK P. M., the following-described land and premises, situate in the District of Columbia, and designated as and being lots numbered 16, 17 and 18 in Mary P. Mynsbridge's subdivision in square north of square 853, as per plat recorded in the Office of the Surveyor for the District of Columbia in liber 35 at folio 103.

TERMS OF SALE: One-fourth of the purchase-money to be paid in cash, balance in three equal installments, payable in one, two and three years with interest at 6 per centum per annum, payable semiannually, from day of sale, secured by first deed of trust upon the property sold, or all cash, at the option of the purchaser. A deposit of $500 will be required at time of sale. All conveyancing, recording, revenue stamps, &c., at cost of purchaser. Terms of sale to be complied with within 30 days from day of sale, otherwise the trustee reserves the right to resell the property at the risk and cost of defaulting purchaser after five days' advertisement of such resale in some newspaper published in Washington, D. C.
SAM'L A. DRURY,
Surviving Trustee.
P.—July19,23,25,27,30.

Thomas Dowling & Co., Auctioneers.
Auction Sale of Storage Furniture at Smith's Storage Warehouse No. 1313 You St. N.W.
On Friday, July 20, 1934
AT 10:30 O'CLOCK A. M.
Desirable Furniture, Consisting of Davenport, Living Room Sets, Dressers, Chiffoniers, Beds, Springs, Mattresses, Pillows, Bedding, Chairs, Rugs, Carpets, Silver, China and Glassware, &c., &c. Attend this sale.

Most of the ads you see on this page were phoned to Post Ad Writers at NAtional 4200.

AUCTION SALES

(Continued.)

THURSDAY, JULY 19, 1934—
THOMAS J. OWEN & SON, Auctioneers.
1431 Eye Street Northwest.

TRUSTEES' SALE OF VALUABLE REAL ESTATE BEING A SEMIDETACHED, TWO-STORY BRICK DWELLING, CONTAINING SIX ROOMS AND BATH, ALSO BRICK GARAGE IN REAR, KNOWN AS 4218 TENTH STREET NORTHEAST.

By virtue of a certain deed of trust recorded in Liber No. 6559 at folio 153 of the land records of the District of Columbia, and at the request of the party secured thereby, the undersigned will sell at public auction in front of the premises on THURSDAY, THE NINETEENTH DAY OF JULY, 1934, AT FOUR O'CLOCK P. M., the following described land and premises situate in the District of Columbia, and being lot numbered Thirty-one (31) in square numbered Thirty-eight Hundred and Fourteen (3814) in W. Walter Vaughan's subdivision, as per plat recorded in Liber No. 90, folio 157, of the records of the office of the Surveyor for the District of Columbia.

TERMS OF SALE: Said property is subject to a prior deed of trust securing an indebtedness of Six thousand dollars ($6,000.00) and said property will be sold subject to said deed of trust indebtedness. Of the purchase price over and above said deed of trust $1,000.00 is to be in cash, and the balance to be secured by second deed of trust on the property sold, payable in monthly installments of $80.00, including interest at the rate of 6 per cent. said payment to also include interest on the first trust; or all cash at the option of the purchaser. Interest and taxes to be paid or adjusted to the date of sale. A deposit of $250.00 will be required at the time of sale. All conveyancing, recording, revenue stamps, &c., at the cost of purchaser. Good title or no sale. Terms of sale to be complied with within thirty (30) days from day of sale, otherwise deposit will be forfeited and property resold at risk and cost of defaulting purchaser after five (5) days' advertisement of such resale in some newspaper published in Washington, D. C.
JOHN SAUL,
Trustee.
925 15th St. N.W., Washington, D. C.
WILLIAM P. BENSON,
Trustee.
925 15th St. N.W., Washington, D. C.
P—jy6,9,11,12,13,14,16,17,18,19

WEDNESDAY, AUGUST 1, 1934—
C. G. SLOAN & CO., INC., Auctioneers,
715 13th st. nw.

TRUSTEES' SALE OF LARGE AND VALUABLE ANTIQUE CHINESE PHOENIX BIRD MOTIF EMBROIDERED HANGING, LARGE QUANTITY OF COSTUME JEWELRY SET WITH SEMI-PRECIOUS STONES, 6 ORIENTAL RUGS, CARVED HINOKI WOOD FURNITURE, LAMPS, WELTE DRY POINT ETCHING, 3 SHOWCASES, WILCOX & GIBBS ELECTRIC SEWING MACHINE, 2 SINGER ELECTRIC SEWING MACHINES, &C.

By virtue of a certain chattel deed of trust recorded December 13, 1933, as instrument No. 28937 among the records of the Recorder of Deeds of the District of Columbia, made by Lilla Law in favor of J. F. M. Bowie and Paul D. Crandall, trustees, and at the request of the parties secured thereby, the undersigned trustees will sell at public auction in the auction rooms of C. G. Sloan & Co., Inc., 715 13th st. nw., Washington, D. C., on WEDNESDAY, AUGUST 1, 1934, at 11 o'clock a. m., the property covered by said instrument, described in part as above.
TERMS: Cash.
PAUL D. CRANDALL,
Surviving Trustee.
P—jy19,21,23,26,30

PROPOSALS

COMMISSIONERS, D. C., WASHINGTON, July 19, 1934. Sealed proposals will be received at Room 320 District Building, until 2 o'clock p. m., August 7, 1934, for furnishing 5 automobiles, 2-passenger coupes. Specifications and information at Room 320, District Building.

The Washington Post
CLASSIFIED ADVERTISING LOCAL RATES.

For Washington and Points Within 50 Miles of the District of Columbia.
The following rates are for consecutive insertions:

1 time	15c per line
3 times	13c " "
7 times	10c " "
30 times	9c " "

Classified Display 2c per line additional.
The one-time rate applies on skip ads or irregular insertions.

OUT-OF-TOWN RATES.
Ads from points more than 50 miles from the District of Columbia are 18c per line each insertion, daily or Sunday.
Kindly estimate 5½ average words to a line.
Rates for special classifications and yearly contracts furnished upon request.
The Washington Post reserves the right to edit, revise or reject any Classified Advertising.
Misclassification of ads not permitted.
Situation Wanted ads are cash with order.
The Washington Post will not be responsible for more than one incorrect insertion on any order.
Kill Orders or Corrections before insertion (excepting Death Notices) can not be made unless ordered before 6 p. m. any day.
The Washington Post strives at all times to prevent insertion of fraudulent or misleading advertisements.
Information concerning any ad that proves misleading or fraudulent will be appreciated.

Phone NATIONAL 4200
Ask For An Ad-Writer

LOST 1
Post Classified Ads.—National 4200.

BILLFOLD—Black, containing English, American and Bermuda money, and various papers, valuable to owner only. Reward. Return to the manager, Ambassador Hotel.

BROOCH — Filagree; platinum; diamond center; near Army and Navy Club or Norfolk & Washington wharf, July 12. Reward. GE. 1562.

COCKER SPANIEL—Black; male; name Socrates. Reward if returned to Mrs. F. E. Parrington, Chevy Chase School, Wis. 4200.

DIAMOND dinner ring, one large stone surrounded by smaller ones; Jelleff's jewelry counter, noon Wednesday. Reward. Georgia 0911.

WRIST WATCH—Lady's; with diamonds; initials V. P. C. Reward. North 0080.

FOUND 2
Post Classified Ads.—National 4205.

FOR ARTICLES LOST
IN DIAMOND CABS:
Scarf, lady's, brown, in Cab 53.
Call Lost and Found Dept. NOrth 2868.

PERSONALS 3

CHAMBERS CO.
One of the largest Undertakers in the World

ARE YOU GETTING the old man's pay out of your pocketbook? Leon G. Morris. NAt. 4506.

ARTHRITIS, neuritis, athlete's foot, high blood pressure relieved by my drugless method; free consultation. DI. 0424; Suite 1004, 1103 Vermont ave. nw.

ELECTRONIC DIAGNOSIS on the "Radioclast" reveals exact physical condition. Special price July and August. Metropolitan 1948.

HARD OF HEARING
Relieved or cured by Physio-Therapy. Call or write Dr. P. J. Clifford, 1716 H st nw. MEt. 5061.

HEMORRHOIDS (piles) eradicated by my own methods; results effective for a lifetime or money back; write for booklet; no drugs or surgery. Dr. SOMMERWERCK, 1365 Columbia rd.; AD. 0388.

LET DR. DELLA LEDENDECKER'S WONDERFUL HANDS RUB YOUR ACHES & PAINS AWAY. WE. 1120. 3025 O N.W.

PERSONALS 3
Post Classified Ads.—National 4200.
(Continued.)

QUIET, exclusive home for elderly or invalid lady in suburb; call afternoons. 20 Marion st., Hyattsville.

CHAMBERS CO.
Complete Funeral as low as $75.

SICK? Chiropractic adjustments will help you. Dr. T. G. Hetrick, D. C.; 7228 Wisc. ave., Bethesda, Md.; Bradley 113.

UNREDEEMED DIAMONDS, watches, jewelry, silverware, &c., at sacrifice prices. Livingston, 1404 N. Y. ave. nw.

BUSINESS PERSONALS 4
Post Classified Ads.—National 4200.

DEMOTHING —Closets, furniture, pianos, rugs; no discomfort; guaranteed results; free inspection; extremely low estimates. Shure-Kill Moth Co., 1116 Connecticut ave.; DI. 2284.

SADDLE HORSES FOR HIRE. PHONE DECATUR 5761.

MOTOR TRAVEL 9
Post Classified Ads.—National 4200.

GO BY short Line de Luxe motor buses. North, South, West; low rates everywhere. Phone Mr. Hill, District 4224.

Travel Comfortably, safely; private cars. All points daily. ME. 7411.

GREATLY REDUCED RATES, ALL POINTS NEW YORK, one way, 8 p. m., $3. Baltimore, round trip, good until used........ $1
NEVIN ATLANTIC LINE
1201 N. Y. AVE. N.W. ME. 4437.

AUTOMOBILES for SALE 10
Post Classified Ads.—National 4200.

BUICK
1932 5-passenger Coupe, model 58. Its Brewster green body is an outstanding beauty, 82½-horsepower motor; wizard control, synchromesh transmission provides unmatched driving ease; appearance like new. Only $666.
EMERSON & ORME
17th & M Sts. NW. DI. 8100.

BUICK
1929 Sedan; condition like new throughout; $235; terms.
KEYSTONE GARAGE
1615 O St. N.W. DEcatur 5516.

BUICK
1929 Standard 6 Sedan. A sturdy car, in excellent condition. Fisher body, hydraulic shock absorbers, rubber engine mountings, fuel pump and filter, air cleaner, crankcase ventilator, 4-wheel brakes and a powerful 74-horsepower motor. Finest quality upholstery and years of dependable service in this car. Only $235.
HILL & TIBBITTS
1114 Vermont Ave. Open Nights, Sundays.

BUICK
1932 De Luxe Sedan, finished in dark green, with 6 wire wheels, fender wells and trunk rack. Model 8-87, with 104-H. P. 8-cylinder engine. $765. 30-day guarantee. A perfect car.
L. P. STEUART, INC.
1325 14th St. N.W. DEc. 4800.

BUICK
1929 5-passenger Sedan. Attractively finished in blue. You'll find it difficult to find a more comfortable or dependable car than this for the money. The smooth, powerful 6 motor has plenty of pep and speed. Long life assured. Be sure to see this Buick first. $245.
LOGAN MOTOR CO.
1417 Irving St. N.W.

BUICK
1931 Sport Coupe, the famous 8-66s. A fast, comfortable car with powerful 90-horsepower 8-cylinder valve-in-head motor, Fisher body, rumble seat, 6 wheels. Stylish and distinctive, speedy and dependable. Synchro-mesh transmission, rubber engine mountings, oil filter, air cleaner, oil temperature regulator and automatic radiator shutters. Inspect this handsome car and note its exceptional value at $450.
HILL & TIBBITTS
1114 Vermont Ave. Open Nights, Sundays.

BUICK
1930 model 57 Sedan. This splendid car has new blue duco and new tires. The engine is extraordinarily fine. Only $375. Carries 30-day guarantee.
L. P. STEUART, Inc.
1325 14th St. N.W.

CADILLAC—Sport Roadster. This car has been so well cared for and is in such splendid condition it must be seen to be appreciated......... $125
WARFIELD MOTOR CO.,
2525 Sherman Ave. N.W. AD. 8000.
(Ford) Open Evenings (Lincoln)

CHEVROLET
1932 Coach. Finished in beautiful Brewster green; a car you'll be proud to own. The powerful 60-horsepower motor was recently overhauled; runs like new. Low center of gravity and powerful 4-wheel brakes are important safety features. Excellent value for the careful investor. Only $365.
LOGAN MOTOR CO.
1417 Irving St. NW.

CHEVROLET
1932 Roadster—Refinished in cream, new top and upholstery. Tires very good; mechanically excellent. Terms and trade. Sold on our MONEY BACK GUARANTEE. $325.
LEO ROCCA, INC.
DODGE AND PLYMOUTH
DIRECT FACTORY DEALERS
7 New York Ave. NE. NAt. 7322.

CHEVROLET '32 Spt. Rdstr; 5 wire wheels, $335.
STANLEY H HORNER, INC.
1111 14th N.W.

CHEVROLET
1933 Master Four-Door Sedan—This very fine little automoibel has been carefully driven by a high church official. Its original blue finish is spotless; mechanically like new. Tires, of course, show little wear. Sold with our UNCONDITIONAL MONEY BACK GUARANTEE plus 30 days free service. $545.
LEO ROCCA, INC.
DODGE AND PLYMOUTH
DIRECT FACTORY DEALERS
7 New York Ave. NE. NAt. 7322.

CHEVROLET
1933 De Luxe Sedan. Finished in two-tone tan with black fenders. 6 wire wheels, well fenders, luggage carrier, 6-cyl. 60-h.p. motor in perfect condition; mohair upholstery clean and unfaded; Fisher body with no-draft ventilation; 4 long semielliptic springs; octane selector for economy. More quality in this car than any other in its price class. One year's use makes little difference in performance, especially when it has had the care this one has had. Only $495.
MANDELL CHEVROLET
13th and Good Hope Rd. SE. AT. 4400.

CHEVROLET
1931 Coach—Refinished very dark blue; tires are all new; mechanically excellent; very clean throughout. Terms and trade. Sold on our MONEY BACK GUARANTEE. $265.
LEO ROCCA, INC.
DODGE AND PLYMOUTH
DIRECT FACTORY DEALERS
7 New York Ave. NE. NAt. 7322.

DE SOTO
1931 Sedan. Attractive black finish with red trim; 5 wire wheels; tires very good; upholstery and motor splendid; because of its modern appearance and excellent performance this car represents the ideal used car investment at $350. Terms and trade.
NORTHEAST MOTOR CO.
920 Bladensburg Rd. N.E. Atl. 0200.

DE SOTO
1931 "8" Sedan. This is the very latest model 1931 built and has a 1932 title. Finished in new black duco with good tires, immaculate upholstery and a splendid 8-cylinder 77-h.p. engine. This is one of the best Chrysler products and has many features such as constant mesh transmission, hydraulic brakes, free wheeling and all-steel body. We highly recommend this car as one of the best conditioned used car bargains we have ever handled at only $319. Guaranteed!
N. E. BRANCH
L. P. Steuart, Inc. 620 H St. N.E.

AUTOMOBILES for SALE 10
Post Classified Ads.—National 4200.
(Continued.)

DE SOTO
1930 Sedan. Particularly noted for an exceptionally smooth motor, spacious interior and ample leg room. Hydraulic brakes that seldom need adjusting and uni-steel body assures safety. Attractively finished in blue. Fully guaranteed for only $250.
LOGAN MOTOR CO.
1417 Irving St. N.W.

ESSEX
1930 Coach—snappy light tan finish, mechanically O. K. A very good car to be sold with a written guarantee at $210.
WESTFALL MOTOR CO.
2813 M St. N.W. Pot. 2357.

FORD
1933 De Luxe Fordor—9,000 actual miles, driven by a very careful owner. This car shows no wear in any respect. Finished in solid black; will satisfy the most exacting new-car purchaser. Terms and trade. Sold on our UNCONDITIONAL MONEY BACK GUARANTEE plus 30 days free service. $525.
LEO ROCCA, INC.
DODGE AND PLYMOUTH
DIRECT FACTORY DEALERS
7 New York Ave. NE. NAt. 7322.

FORD 1930 Sport Roadster, with air wheels. A real snappy car for $150. Terms. 941 Water st. sw.

FORD 1932 Tudor. Mechanically perfect; excellent appearance. Trade—Terms. 941 Water st. sw.

FORD, 1930—Pickup with closed cab. Priced for quick sale and is a real bargain $159
WARFIELD MOTOR CO.,
2525 Sherman Ave. N.W. AD. 8000.
(Ford) Open Evenings (Lincoln)

FORD
1930 Sport R. S. Coupe—Excellent mechanical condition. New paint, new top. Tires are very good. Terms and trade. $175.
LEO ROCCA, INC.
DODGE AND PLYMOUTH
DIRECT FACTORY DEALERS
7 New York Ave. NE. NAt. 7322.

FORD
1931 Tudor Sedan. Body finished in beautiful green. The powerful motor has all the smoothness and endurance of a new car. Fully enclosed mechanical brakes, all steel body, transverse springs and deep seat cushions assure safety and comfort. Fully guaranteed. Only $240.
LOGAN MOTOR CO.
1417 Irving St. NW.

FORD
1931 De Luxe Roadster. A beauty, with 6 wire wheels, well fenders and rumble seat; has a snappy appearance and a peppy motor. This type of car is in great demand and very hard to find at a reasonable price. This is especially true of a car such as ours that is in first-class mechanical condition, with good paint and rubber. See it today if possible, because it won't stay around here long at $235. Ask about our easy-pay plan.
HANDLEY MOTOR CO.
3730 Georgia Ave. N.W. AD. 6060.

FORD
1931 Tudor—Exceptionally clean mechanically and otherwise. Original black finish, looks new. Tires are new. Terms and trade. Sold on our MONEY BACK GUARANTEE. $235.
LEO ROCCA, INC.
DODGE AND PLYMOUTH
DIRECT FACTORY DEALERS
7 New York Ave. NE. NAt. 7322.

FORD
1931 Victoria Coupe finished in dark green. Here is an absolute bargain in a car that has always been in demand. It seats 4 passengers comfortably and yet contains a cozy compact interior. The motor is in first-class condition and the tires are practically new. The upholstery is clean and the finish in perfect shape. See this car and drive it today. Consider the savings at only $250.
HANDLEY MOTOR CO.
3730 Georgia Ave. N.W. AD. 6060.

FORD
1932 V-8 Coupe. This car is in perfect mechanical condition and the finish is like that of a new car—in fact, this coupe has seen very little actual service and its former owner kept it in good condition. The interior is spotless and the tires are excellent. It's ideal for a salesman or doctor. Come in and drive it. See for yourself. $365, with our easy-pay plan.
HANDLEY MOTOR CO.
3730 Georgia Ave. N.W. AD. 6060.

FORD
1932 V-8 De Luxe Tudor. Finished in ever popular light blue. Its 65-horsepower engine is especially smooth and quiet. Synchromesh transmission permits gear shifting without clash. All steel body and weather-proof brakes afford maximum safety. Only $389.
LOGAN MOTOR CO.
1417 Irving St. NW.

FORD
1933 V-8 Convertible Coupe. Beautiful maroon color job—smart and snappy. The 75-horsepower motor purrs like a new engine. All-steel body, double-drop X type frame and weather-proof brakes assure complete safety. Syncromesh transmission. A gilt-edge investment at $495.
EMERSON and ORME
17th and M Sts. N.W. DI. 8100.

FORD—1931 De Luxe Sport Roadster; Well fender and trunk rack $229
WARFIELD MOTOR CO.,
2525 Sherman Ave. N.W. AD. 8000.
(Ford) Open Evenings (Lincoln)

FORD
1932 V-8 De Luxe Fordor Sedan. Body finish a beautiful glassy black. Noted for unusual power when new, the 65-horsepower motor has the pep of a new car. Safe all steel body, weather-proof brakes and quick-shifting synchromesh transmission makes this a modern car bargain for $395.
LOGAN MOTOR CO.
1417 Irving St. NW.

FORD
1931 Victoria. Handsomely finished in Brewster green. You'll be proud of this car. Noted for its rugged construction—the acceleration and power makes it one of the best values in our show rooms. All-steel body and 4-wheel, fully inclosed brakes offers maximum safety. $275. Guaranteed.
LOGAN MOTOR CO.
1417 Irving St. N.W.

FORD '31 Bus. Coupe; tires, motor, brakes, etc., A-1... $235
STANLEY H. HORNER, INC.
1111 14th St. N.W.

FORD
1929 Fordor Sedan. Body finished in attractive tan. Ford all steel body and speedy 40-horsepower motor that's in tip-top condition makes it difficult to imagine a more economical car for only $125.
LOGAN MOTOR CO.
1417 Irving St. NW.

FORD
1933 V-8 Fordor Sedan. A fine looking car finished in black with red stripe, clean broadcloth upholstery, tires almost new. Motor has 1934 improvements. All steel body and safety glass plus other features. A dyed-in-the-wool bargain at $425.
LEO ROCCA, INC.
DODGE AND PLYMOUTH
DIRECT FACTORY DEALERS
7 New York Ave. NE. NAt. 7322.

FORD
1932 V-8 De Luxe Sedan, with new black Duco finish. Really a wonderful car in wonderful condition. We have checked the motor carefully and know that it is in A No. 1 shape. As for looks it simply can not be told from new. If you are looking for a car of this type be sure you see this one. It can not be duplicated in Washington for only $385. The tires are excellent; good brakes; clean interior.
STOHLMAN
See at 24th and Pa. Ave. N.W.

AUTOMOBILES for SALE 10
Post Classified Ads.—National 4200.
(Continued.)

FORD
1934 De Luxe Roadster, with radio. If you can tell this from a brand new car, we'll give it to you. Exact mileage registers 934, so judge for yourself how much it has been driven. $44.50 radio is in perfect order. Note its sleek green body with cream stripings and cream wheels; rumble seat, twin trumpets and side wings. This car delivered with radio costs $674.74. You can buy it for $585, with a new-car guarantee. If your old car is worth $100 in trade on a new car, it is worth $189.74 on this one—that's what the saving represents. See this car today, and remember our price is $585.
HILL & TIBBITTS
1114 Vermont Ave. Open Nights, Sundays.

FORD
1933 V-8 De Luxe Tudor. Beautifully finished in black. Expect a car like new. See this one and you'll be satisfied with nothing less. Radio and de luxe appointments will make driving a joy. Maximum safety afforded by all-steel body and powerful weatherproof brakes. Priced low, $525.
LOGAN MOTOR CO.
1417 Irving St. N.W.

FORD
1932 V-8 De Luxe Sedan, in handsome Cordova gray finish with cream wheels. Spotless interior upholstered in mohair; Synchro-mesh silent second transmission, double acting hydraulic shock absorbers, extra large weatherproof brakes, rubber engine mountings, air cleaner, intake silencer and automatic spark control. The speed, power and durability of the famous V-8 is yours in this attractive car at $395.
HILL & TIBBITTS
1114 Vermont Ave. Open Nights, Sundays.

FORD 33 Bus. Coupe, mech. perf.; good, clean car... $475
STANLEY H. HORNER, INC.
1111 14th St. N.W.

GRAHAM 34 Coupe; rumble seat; mech. A1; 3,500 mi. An unusual value at $795.
STANLEY H. HORNER, INC.
1111 14th N.W.

HUDSON
1932 sedan, finished in a smart dark green paint, absolutely in first-class condition thruout; this car has had but one owner; to be sold with a written guarantee at $525. Terms and trade.
WESTFALL MOTOR CO.
2813 M St. N.W. POtomac 2357

HUDSON
1931 Coupe with rumble seat, new paint, tires, motor, in fact the general condition very good, a bargain at $295. Terms.
KEYSTONE GARAGE
1615 O St. N. W. Decatur 5516.

HUDSON
1930 Straight 8, Four-Door Sedan. The new-like speed and power; the smart appearance of this car will satisfy the most critical. Full pressure lubrication insures the motor's long life. Manually operated shutters shorten warming up period in winter. Thousands of miles of satisfaction for only $245. Fully guaranteed.
LOGAN MOTOR CO.
1417 Irving St. N.W.

HUDSON
1932, 5-pass. Sedan. The performance of this car in addition to its fine appearance will prove it has unusual value at $495. C. C. C. guarantee, terms and trade.
CAPITOL CADILLAC CO.
1222 22d St. nw. NAtional 3300.

HUDSON
1929 Super Six Coach. Just refinished in handsome navy blue, chrome headlights and fittings, trunk rack, two new tires. A roomy, easy-riding car with powerful 92-horsepower motor, rubber mounted, hydraulic shock absorbers, shatterproof windshield and Bendix internal brakes. The long, low-swung body with 122-inch wheelbase makes this an ideal family car at a bargain, only $145.
HILL & TIBBITTS
1114 Vermont Ave. Open nights, Sundays.

HUDSON
1934 De luxe sedan, demonstrator, attractive dark blue, equipped with Zenith radio and many extras. This car carries all the latest style and comfort features throughout, to be sold at a liberal discount.
WESTFALL MOTOR CO.
2813 M St. N.W. POtomac 2357

HUPMOBILE—1929 Coupe, rumble seat, de luxe equipment........ $265
WARFIELD MOTOR CO.,
2525 Sherman Ave. N.W. AD. 8000.
(Ford) Open Evenings (Lincoln)

LA SALLE
1930 5-passenger Sedan; new black duco with straw stripe; new tires; beautiful clean mohair upholstery; only $395. Guaranteed!
L. P. STEUART, Inc.
1325 14th St. N.W.

LINCOLN
1930 De Luxe Sedan; dark maroon; 6 wire wheels, trunk rack, Philco radio, rich plush upholstery; a smart distinguished looking car; V-type 8-cylinder 90-h. p. engine in excellent shape; 30-day guarantee; $595.
L. P. STEUART, Inc.
1325 14th St. N.W.

NASH
1931 "8" Special Sedan. This car has twin ignition, two spark plugs to each cylinder, a famous feature Nash puts in his better models to give assurance of positive ignition at all times. It doubles the performance of cheap gas and is an important feature in cold weather starting. In addition this model is equipped with Bijur automatic chassis lubrication, which enables the driver to shoot oil to all parts of the chassis at will. It also has metal spring covers, automatic radiator shutters, and other excellent up-to-date features. The finish is in perfect condition and the upholstery spotless. A wonderful car for riding comfort and first-class performance in both summer and winter. A careful buyer will consider this quickly at only $335.
STOHLMAN
See at 24th and Pa. Ave. N.W.

NASH, Chevrolets, Chryslers, Fords and all types of used cars at select low prices.
NASH-ORR.
1723 14th st. nw. DEc. 4419.

OLDSMOBILE '31 De Luxe sedan, black $339
1711 Florida Ave. NW. North 8565.

OLDSMOBILE
1931 convertible coupe. A beautiful blue green; original paint; car that will please the most critical. Its powerful 65-horsepower motor has new-car snap and speed. Ideal for those who like smart appearance.
EMERSON & ORME
17th and M Sts. NW. DI. 8100.

OLDSMOBILE
1933 convertible coupe, beautiful brown finish with red trim, genuine leather upholstery. Many desirable features are found in this 1933 Oldsmobile "8." No-draft ventilation body by Fisher, deep, restful seats, luxurious appointments throughout. Long wheelbase, hydraulic shock absorbers and threaded "U" spring shackles contribute still further to riding comfort, and driving is a distinct pleasure with the synchro-mesh silent second transmission and steering shock eliminator. Windshield and ventilating wings are of safety glass. All in all, this impressive car now priced at only a part of its original cost, is an unusual used car value. Only $569. Terms and trade.
"PARKWAY"
3040 M St. N.W. West 0161.

OLDSMOBILE
1931 "6" convertible coupe with rumble seat, leather upholstery, new lustrous black finish with cream panel, 6 wire wheels, new top. In few words, this car is ready for any test. Olds Six, one of the most popular cars Oldsmobile ever built, is in great demand as a used car because of its attractive, modern appearance, perfect performance, and exceptional riding comfort. Most important, it has been highly indorsed as an economical used car investment, now priced only $379. 30-day guarantee.
N. E. BRANCH
L. P. Steuart, Inc. 620 H St. N.E.

AUTOMOBILES for SALE 10
Post Classified Ads.—National 4200.
(Continued.)

PACKARD
1929 five-passenger Sedan. A distinctive looking car with 90-horsepower straight 8 motor with 9-bearing counterbalanced crankshaft, Bijur automatic chassis lubrication, double action hydraulic shock absorbers, oil filter, gas filter, automatic radiator shutters that are appreciated in cold weather. Here is comfortable and dependable performance with the prestige of Packard for $325.
HILL & TIBBITTS
1114 Vermont Ave. Open Nights, Sundays.

PIERCE-ARROW '33 Club Brgm. De Luxe equip. Orig. finish and tires like new. $1,595.
STANLEY H. HORNER, INC.,
1015 14th NW.

PLYMOUTH—1932 sedan, "P. B." 2d series; $350; terms; trade. See Mr. Cooksey, Skinker Motors, 1216 20th st. nw.

PONTIAC
1932 6-cylinder De Luxe Four-Door Sedan—Very low mileage, exceptionally clean, mechanically excellent, beautiful gunmetal finish. Tires are very good. Terms and trade. Sold on our unconditional MONEY BACK GUARANTEE plus 30 days free service. $395.
LEO ROCCA, INC.
DODGE AND PLYMOUTH
DIRECT FACTORY DEALERS
7 New York Ave. NE. NAt. 7322.

PONTIAC
1933 Sedan. Here is a two-tone tan car of distinction, a car you will be proud to own! It has been driven only 6,221 miles, just nicely broken in. Because of its extreme popularity throughout 1933, this car is in demand among used-car buyers—small wonder when you inspect its many finer style and comfort features and compare this car's present price with the new Pontiac price. And do not forget!—only a small part of the potential mileage has been used—depreciation negligible for some time to come — unquestionably an exceptional used car value at $625. 30-day guarantee.
N. E. BRANCH
L. P. Steuart, Inc. 620 H St. N.E.

SELECTIVE ASSORTMENT of good used cars at low prices. Barry-Pate Motor Co., 1130 Conn. ave. nw.

1933
CHEVROLET
"Master 6" Coupe
GENL. JUMBO TIRES pract new. BIJUR Automatic Lubrication; Hot Water Heater.
$479
A REAL VALUE.

'34 CHEV. TOWN SEDAN
Master 6 Model with Built-in Trunk. A Practically New Car. **$619**
100 OTHERS, almost any model; 15 DIFFERENT MAKES, $50 up.

TAYLOR MOTOR CO.
Authorized Chevrolet Dealers.
Three BIG Showrooms 1835—1840—1901
14 St. at T N.W.

BEAUTIES
★★★

Pontiac Roadster
1929 De Luxe Model, with 6 wire wheels, fender wells, rumble seat, good tires and fine engine **$99**

★★★

'31 Chevrolet Coupe	$265
'31 Chevrolet Roadster	265
'32 Chevrolet Coupe	375
'32 Rockne Coach	375
'32 Ford 4-cyl. Coupe	325
'31 Ford De Luxe Roadster	225
'29 Ford Tudors (3)	90
'29 Ford Fordor	125
'30 Chevrolet Coach	175
'29 Nash Convertible Coupe	175
'29 Pontiac Sedan	175

ANACOSTIA MOTOR CO.
1325 Good Hope Road S.E.
1800 Nichols Ave. S.E.
Open Eves. & Sundays, Linc. 2077

SAVINGS
that teach your old dollars a lot of new tricks

'34 Chevrolet Spt. Coupe
Special duco paint. Driven only a few thousand miles; very special. **$120** *Off the price of a new car*

'33 Chevrolet Master Coach
Driven actually 8,300 miles by one owner! Seat covers extra! **$525**

'32 Chevrolet coupe, perfect	$365
'34 Chevrolet sedan	650
Late model Chrysler sedan	275
Late model Rockne sedan	475
'32 Auburn sedan, 4-door	450
'30 Chevrolet coach	195
'31 Chevrolet coach	275
'30 Olds sedan	250
'33 Ford V-8 cabriolet, like new	500
'33 Chevrolet sedan, 4-door	510
'33 Chevrolet coach	500
'30 Ford Fordor, new motor	195
'33 Chevrolet sedan	510
'29 Olds sport coupe, new paint and tires	200
'30 Oakland sedan	165
'28 Chevrolet coach	69
'29 Ford roadster	59
G. M. C. panel delivery, 1-ton, perfect shape	249

Over 50 Others From $10 Up

LUSTINE NICHOLSON
CHEVROLET
HYATTSVILLE, MD.

Continued on Next Page.

Gasoline Alley

Plucked

AUTOMOBILES For SALE 10
Post Classified Ads.—National 4200.
(Continued.)

PONTIAC
1933 Coach; finished in black with red stripe; trunk rack; str. "8" 77-h.p. engine; one of General Motors greatest cars; only slightly driven; new tires; only $565. 30-day guarantee.
L. P. STEUART, Inc.
1325 14th St. N.W.

TERRAPLANE
1934 special sedan. Demonstrator; beautiful maroon body with fenders to match; buy this car for a liberal discount.
WESTFALL MOTOR CO.
2813 M St. N.W. POtomac 2357.

AUTO PARTS AUTO GLASS
For all make cars and trucks.
ROB'T BENSON AUTO EX., INC.
72 Florida Ave. N.E. NOrth 10406-6730.

SALE!
FORDS, CHEVROLETS, PONTIACS AND OTHERS, ON TERMS AS LOW AS
$5 DOWN
GENERAL AUTO SALES CO.
Hudson-Terraplane Dealers,
21st and Va. Ave. N.W.

AUTO TRUCKS—TRACTORS 11
Post Classified Ads.—National 4200.

DODGE 1933 133-inch wheelbase chassis and cab; driven only 13,000 miles. Only $465.
STOHLMAN
See at 24th and Pa. Ave. N.W.

FORD 1929 Light Delivery open express with closed cab in perfect condition; $135. Terms. 941 Water st. sw.

TRUCKS

'31 Ford Lt. Del. Panel...	$225
'29 Ford 1½-Ton Panel..	175
'29 Ford Lt. Delivery....	95
'26 Chev. 1½-Ton Panel.	50
'27 Dodge 1½-Ton Panel.	150
'30 Chev. Lt. Del. Panel..	225
'30 Ford C C Pickup.....	175
'31 Chev. Lt. Del. Panel..	285
'32 Chev. Lt. Del. Panel..	345
'32 Chev. 1½-Ton Panel.	485

TERMS and TRADE.
Ourisman
625 H St. N.E.

AUTO PARTS—SERVICE 13
Post Classified Ads.—National 4200.

DODGE, Plymouth, sales service; Exide batteries gas, oil, road service. W. A. Isger, Queen Chapel road; GE. 1617.

WINDSHIELD glass, $2.25. Any size door glass $1.50; seat covers $12.50; auto tops $10. Turner, rear 1417 P nw. De. 2798.

DODGE AND GRAHAM SERVICE.
Auto Painting Seat Covers
General Repairs, Body and Fender Work.
JAMES E. MURPHY,
1909 M St. N.W. ST. 9504.

WANTED—AUTOMOTIVE 18
Post Classified Ads.—National 4200.

CASH for your car. Call Mr. Reithmeyer, LInc. 7373.
Chesapeake Auto Co., 1102 11th St. SE.

SPOT CASH For your late-model used car. Manhattan Auto & Radio Co., 1706 7th st. nw.

CASH IN 5 MINUTES
BARNES MOTOR CO.
Before you sell your car get our price. We will pay unpaid balance and give you difference in cash. See Mr. Barnes, 1729 14th St. NW.

BUSINESS OPPORTUNITIES 29
Post Classified Ads.—National 4200

COFFEE SHOP (near Government bldgs.). Rent $55, including 5-room apt.; price $1,000. R. M. DeShazo, 1123 14th st. nw.

ROOMING HOUSE—Rhode Island ave., nr. 15th; 11 rooms; rent, $68; nicely furn.; good income; price, $700; terms.
S. WINFIELD, 900 12th nw.; NAt. 9654.

ROOMING HOUSE (Conn. ave.)—Nicely furnished; conveniently located; rent $100; price, $1,800. R. M. DeShazo, 1123 14th st. nw.

SHOEMAKER'S SHOP—For sale on account of sickness; well equipped; established 11 years; good opportunity. Apply 1010 King st., Alexandria, Va.

TRUSTEED investment yielding excellent monthly income. If you have $500 or more, write Box 131, Washington Post.

WANTED—Party with $300, or more, excellent investment, pays monthly, act quickly. Box 225, Washington Post.

INSURANCE 30
Post Classified Ads.—National 4200

ALL KINDS OF INSURANCE.
K. M. LIVINGSTONE,
923 15th st. nw. Dist. 0700.

HELP WANTED—FEMALE 21
Post Classified Ads.—National 4200

BEAUTY OPERATOR—All-round; must be accustomed to best clientele. Apply in person. Gaston of Paris, 1726 Conn. ave., between 9 and 12 a. m.

EXPERIENCED bookkeeper and typist in real estate office. Box 146, Washington Post.

LADIES—Three; who need cash, have fair education and can meet the public; must be willing to start about $18 wkly. See Mr. Bruce, 9 to 12 a. m., Room 603, International Bldg.

SILK FINISHERS—Several, expert, wanted; novices will not be considered; must have had previous experience in a plant; best working conditions in the District. Tri-Clo. 400 18th st. nw.

STENOGRAPHER—Patent law experience necessary; must be fast and efficient; salary $25-$30 a wk. Boyd's, 1333 F st.

HELP WANTED—MALE 22
Post Classified Ads.—National 4200

BARBER—American; first class. 329 Carroll st., Takoma Park, Md.

BARBER—For Friday and Saturday; also bootblack. 2512 14th st. nw.

BARBER—American; first class; at once. 5107 Conduit rd. nw.

BARBER—Young American; Southerner preferred. 3551 Ga. ave. nw.

BARBER—First class, white; steady job. 2508 Pa. ave. nw.

BOOTBLACK—Good pay and tips. 1705 Penna. ave. nw.

BOOTBLACK—Experienced. Apply 1208 13th st. nw.

ENGINEER and superintendent for building construction, must be experienced. Box No. 142, The Washington Post.

FIRST-CLASS job superintendent for open shop work; state experience and qualifications. Box No. 143, Washington Post.

MAN—Four weeks' work guaranteed; man who can follow instructions and work without supervision; age 21-35; good education. Apply 9 to 12 a. m., Room 603, International Bldg.

MEN Neat appearing; for special advertising. Davis Studio, 421 E. Broad st., Richmond, Va.

MEN—Can use several men for commercial sales solicitation proposition. Apply Office, 738 Investment Bldg.

MEN—We can place 2 neat-appearing men, ages 25-45; exceptional opportunity for right men. Apply 7:30 to 9 a. m., 501, Colorado Bldg.

PHOTO COUPON MEN, attention! Coupon sells for $1; costs you nothing. Room 301, 1317 F st. nw.

SALESMEN — Real estate; experienced; willing workers; must have car. Horning Realty Co., Tower Bldg.; NA. 2030.

STENOGRAPHER-CLERK — Age 24-28; executive type; good opportunity; permanent position with local corporation. Boyd's, 1333 F st.

STONEMASON—See Mr. Hilliard at once on job at Mt. Zion, Md.; three miles from Olney, Md.

YOUNG MARRIED MEN
For immediate employment. Over 26 years of age, permanently located in Washington, D. C., and vicinity, and able to furnish good character reference, as position to be filled is one of responsibility. Apply Thursday evening, July 19, 7:30 P. M., no other time, at 1010 Vermont avenue N. W., Room 201. Ask for Mr. Billings.

WANTED
WHITE CHAUFFEURS
WITH IDENTIFICATION CARDS
TO DRIVE
NEW DIAMOND CABS
APPLY MR. HIPSON
6 A. M. TO 6 P. M.
1ST AND M STS. N.E.

RECOMMENDED SERVICE 19
Post Classified Ads.—National 4200.

As usual, Selis offers the public the lowest price and the best in quality and service, in conforming with the code.
NRA WE DO OUR PART
Genuine OAK Leather
SPECIAL
Today—Friday—Saturday
Genuine Oak Leather
HALF SOLES 66c
Goodyear or O'Sullivan Rubber Heels put on with this job, 23 cents additional.
WHEN YOU SAY SHOE REPAIRING SAY—
SELIS, 810-14th St. N.W.
14th St.—Just Above H—NA. 6780

ALTERATIONS—Home improvements, new homes, store fronts, garages, porch inclosures, plumbing, repairs and remodeling of every description. Liberal terms or cash. Deal with a reliable firm. Save money and trouble by calling NAtional 2805.
ABC CONSTRUCTION CO.
418 Colorado Bldg. Free Estimates.

ALTERATIONS—Home improvements. No cash. Easy terms. Estimates free. Royal Contracting Co., 907 15th st. nw. NAtional 3803. Nite, CLeveland 8529.

AMERICAN HOME IMPROVEMENT CO.
Plumbing, heating, paperings, painting, roofing, carpentering, cementing, garages; work guaranteed. TERMS AS LOW AS $5 PER MONTH. Estimates free. 330 Rhode Island ave. ne.; DEc. 2577.

ATTIC, CELLAR, YARD—Cleaned; trash hauled out; reas. No. 5193.

ARCOLA HEATING
Complete, 6 rooms, 300 ft. radiation; no cash needed; 3 years to pay; $269.
HOME HEATING SPECIALISTS,
Lincoln 8144 1395 Florida Ave. NE.

AWNINGS—The better kind; most reas. prices. Howard Fritter, Co. 5695.

BASEMENT water proofing; repairing of leaky brick walls; stucco; plastering. Guar.; refs. Grady Warlick. Co. 3371.

BEDDING, MATTRESSES—Box Springs and pillows reno.; best prices, prompt del. Wash. Mattress Co., 319 L sw. NA. 6679.

CAMERA REPAIRING, photographic supplies. FULLER & d'ALBERT, INC., 815 10th st. nw.; National 4712.

Carpentry Brick, cement, painting, roofing. Terms. DIst. 6479.

CHAIR CANING UPHOLSTERING.
ARMSTRONG, 1235 10th nw.; ME. 2062

DECORATING, roofing, papering, painting, general repairing; guar.; reas. M. L. Smith, 1724 Webster st. nw. AD. 7108

ELECTRIC WIRING Fixtures & Repairs
6-room house, fixtures and base plugs, $55
Regal Elec Co., 819 Upshur nw. CO. 8391.

Electric Wiring Old houses, including fixtures (on display)
$55. Seymour Levy, 228 G nw. Me. 8835.

FINE WATCH REPAIRS—W. R. Russell, formerly with the Hamilton Watch Co., 951 Shoreham Bldg., 15th and H sts. nw.

FURNACES VACUUM CLEANED $3
All Heating and Plumbing systems repaired or remodeled. Personal service Call Jack, GE. 8670.

HOME IMPROVEMENTS—Papering, painting, general house repairing done on small monthly payments. HOME DECORATORS, Inc., 1009 9th st. nw. ME. 0854.

PAPERING Rooms, $4 up, prompt service; also painting. Roy White, 1624 Gales st. ne. AT. 4652.

PAPERHANGING, painting and floor finishing reasonable. Parkview Decorating Co., 506 F st. nw. Nat. 7417.

PAPERHANGING, PAINTING — Excellent work; reas. prices; estimates free. Shelton E. Kilby, 315 7th st. se.; AT. 6336.

PLASTERING repaired or gratexed; stucco resurfaced, cement, chimneys, waterproof basements; damp walls and old roofs repaired; guar.; reas. Minnich, ME. 6762.

RUGS All Kinds, Washed by experts, 9x12, 8x10 $2.75
Capital Carpet Cleaning Co. NAtional 2985

RUGS DOMESTIC SHAMPOO 9x12—$3.00 8x10—$2.50
LUWIN CO., 1725 7TH ST.; NO. 9180.

SCREENS METAL WEATHER STRIP INCLOSING PORCHES.
COFFEY BROS SCREEN CO. AD. 6015.

SHOES DYED to match your gown. Reasonable
SELIS, 810 14th st. NA. 6780.

SHOE RENOVIZING—Includes half soles, rubber heels, sew rips and welt, heel pads, laces and shine, 75c. Howard Cleaners, 3002 12th st. ne. or branches.

SHOE REPAIRING—Half soles, 68c; genuine oak leather; work called for and delivered. Enterprise. Met. 6819.

SUMMER PRICES!
Because of the season, we are now able to do
A Reliable Job
at reduced prices.
CALL
A Responsible Company

Papering	Roofing	Porch inclosures
Painting	Carpentry	Hardwood floors
Plumbing	Garages	Weather-stripping
Plastering	Stucco	Electrical work

Pay as little as $5 MONTHLY in Sept.
General Contracting Co., Inc.
923 New York Ave. N.W. DIst. 5085.

VACUUM CLEANER repairing. Any condition. Try our $1 service. Wash. Vacuum Cleaner Service. Phone North 4624-9607

Window Shades Made and installed as low as 75c.
KLEEBLATT, 11th and H ne.; Linc. 0879.

HELP WANTED—MALE 22
Post Classified Ads.—National 4200.
(Continued.)

YOUNG MEN—Two; age 20-26; for positions in sales service dept.; must be able to greet customers; start work not later than Saturday. Apply Mr. Bradley, Room 603, 1319 F st. nw., 7:30 to 8 p. m., sharp.

SALESMEN WANTED 25
Post Classified Ads.—National 4200.

SALESMAN — To sell suburban property; must have experience and sales ability; excellent opportunity for right man.
R. C. ZANTZINGER, 945 K st.

SALESMEN (2) to fill vacancies in our home site division. Liberal commission paid on lots and new houses. See Mr. Wilmot, North Washington Realty Co., 7908 Georgia ave. nw.

Automobile Salesmen
5%
straight
on new and used cars
no trades deducted
every Saturday is pay day
Sell the famous
V-8 Ford
You owe it to yourself to find out!
Only men of recent local experience need apply.
Ask Dan Abbott
Anacostia Motor Co.
1325 Good Hope Rd. S.E.
Lincoln 2077

SITUATIONS—FEMALE 26
Post Classified Ads.—National 4200

COLORED girl wishes position as elevator operator or maid in store; permit. MEt. 2011.

GIRL—Colored, wants work of any kind; ref. LIn. 5733.

WOMAN—White, honest, reliable, good plain cook; best of references; stay nights. Write Box 144, Washington Post.

SITUATIONS—MALE 27
Post Classified Ads.—National 4200

MAN—Colored; wants work as elevator op. or work of any kind. MEt. 2011.

MAN—Colored, wants work as houseman, butler or dishwasher. SHep. 3128.

YOUNG man, former teacher (24), earnestly desires position with future in hotel work. Albert M. Reed, Liberty st., Westminster, Md.

YOUNG colored man; as a painter; good, steady. 1314½ 5th st. nw.

MONEY TO LOAN 32
Post Classified Ads.—National 4200.

ADVANCES on diamonds, watches, jewelry and silverware, &c.; loans $200 and over, 2%; all tickets good 1 year. Horning's Loan Office, opposite Wash. Airport.

MONEY TO LOAN to responsible parties of good character. LINCOLN SERVICE CORP., Suite 209, Woodward Building. Phone National 2003.

ON diamonds, watches, jewelry, silverware, &c.; no adv. arrangement neces.; lowest int. rates. Rosslyn Loan Co., Rosslyn, Va.

REAL ESTATE LOANS 33
Post Classified Ads.—National 4200.

MONEY TO LOAN ON
FIRST MORTGAGE SECURITIES.
A. C. HOUGHTON & CO. (Realtors.)
1516 H St. N.W. DIST. 7536.

LET US ADJUST
YOUR NOTE PROBLEMS.
If you own first-trust notes in any denominations, due or past due, see us. There will be no charge to you unless our plan of handling can give you satisfactory results. We have clients who are in the market to purchase first-trust notes, at reasonable discounts. We have years of experience with real estate in Washington and known that we can serve you.
National Real Estate Adjusters
231 Woodward Building. NA. 7060.
15th and H Sts. N.W.

INSTRUCTION 36
Post Classified Ads.—National 4200.

A GOOD business course is very valuable, pays big dividends; a cheap one is usually worthless. Learn the best, Gregg or Boyd shorthand, Boyd secretarial course, bookkeeping, spelling, business letter writing, &c., 2-9 months. Position guaranteed graduates—openings hourly in agency. BOYD BUSINESS UNIVERSITY, 1333 F st. nw. NAt. 2340.

BEAUTY CULTURE — Mabelle Honour School. South's original, largest, finest school; new day, eve. classes forming. 818 14th st. nw. and 1325 N. H. ave.

EARN SUCCESS with secretarial training. Poteet's Business College, 14th and Eye sts. nw.; NAt. 4717.

LEARN mechanical dentistry; week's free trial to beginners. National School Mechanical Dentistry, 1301 G nw.; NA.4092.

BEAUTY CULTURE 37
Post Classified Ads.—National 4200

BEAUTY CULTURE—Complete courses in all phases. 1363 Conn. ave. NO. 9131.

DOGS—CATS—PETS 40
Post Classified Ads.—National 4200

DACHSHUND PUPPY—Male; 3 months; dark brown; toy; reas. Call Mary Morton, Warrenton, Va., 326-W.

FOX TERRIER PUPPIES, 2 months, excellent pets; fine condition; little beauties. 522 Park rd. Ad. 2363.

MISCELLANEOUS for SALE 45
Post Classified Ads.—National 4200

BARBER SHOP FIXTURES—4 hydraulic white chairs, French beveled mirrors; very reasonable. West 2231-W.

BEDSPREAD—Hand crocheted; pretty design; reasonable. Call Cleve. 1262.

DELICATESSEN store set-up (complete, electrically refrigerated); beer coolers, 3 large metal ice chests, ice crushers, 2 large slic. mixers; power cider press. Monel metal barbecue machine. Edgar Baum, Inc., 914 E st. nw.

DINING, living and bedroom suites. Good condition; very reas. Moving. No dealers. 2109 18th st. nw., Apt. 3 after 4 p. m.

ELECTRIC FANS (12), D. C. oscillating 12-in. fans; very good condition; $8.50 ea. Ad. 3803.

ELECTRIC REFRIGERATOR—One year old; hermetically sealed unit; guaranteed perfect condition. Terms. 2900 14th. F. S. Harris Co. Open nights.

FRIGIDAIRE—15 cu. ft.; perfect condition; cost, $600; sell, $170; mohair sofa, green, like new; separate cushions; cost, $200; sell, $50; solid mahogany bookcase, $25. 2907 N st. nw.

MISCELLANEOUS for SALE 45
Post Classified Ads.—National 4200.
(Continued.)

Don't Miss Our
July Sale of
PIANOS
—particularly you people who intend to purchase a piano in the fall—*present indications point to higher piano prices from now on*—so why not buy while you can take advantage of our low July Sale prices? To make it easier for you to buy now, these special terms are allowed—
PAY $5 DOWN
No More Until Sept. 1
On sale at reduced prices are a special group of more than 50 pianos, including 21 new instruments (the latest models) and our entire stock of floor sample, rental and Kitt "Remade" Pianos, in a real selection of sizes and styles. Included in this group of new and used instruments are such famous makes as—
Knabe, Steinway, Weber, Estey, Chickering, Haines Bros., Stieff, Fischer, Sohmer, Steck, Cable-Nelson, Everett, Kohler & Campbell, Winter and many others.
Homer L. Kitt Co.
KNABE PIANOS 1330 G Street KNABE PIANOS

GRUNOW Refrigerator, 6 cu. ft., repossessed; practically new; new refrig. guar. Excep. bargain, $150. 2030 14th st. nw.

MODEL airplane supplies; complete stock of Balsa, tissue, wire, &c. National Aviation Supply, 1807 14th st. nw.

OFFICE FURNITURE, used; Gov't. surplus and seconds; lowest prices. Commercial Office Furn. Co., 430 8th nw. ME. 7742.

OFFICE FURNITURE—A large assortment of used pieces at low prices. H. Baum & Son, 616 E st. nw.

PIANO—You can buy a good used upright very reasonably during our July sale. Here are a few of the values—Monroe, $65; Marshall & Wendall, $93; Bush & Gests, $125; Stieff, $145. Pay $1 down and $1 weekly. Homer L. Kitt Co., 1330 G st. Home of the Knabe Piano.

PIANOS for rent. Up., $3.50 and $4 mo. Finest rental stock in Washington. Na. 3659. W. W. Kimball Co., 721 11th nw.

RENOVATING—Box spring mattresses, pillows, down comforts re-covered, feather mattresses made to order. Ideal Bed Co., 622 E nw. NA. 4094.

STOVES—Used gas stoves, plates and coal ranges for sale; all kinds. New Phila. Junk Co., 1436 H st. ne. LI. 10311.

TYPEWRITERS — Reconditioned portables and standards; all makes; excellent rental machines; lowest rates. Typewriter Sales & Service Co., 811 Seventeenth st. nw. NAt. 5666.

TYPEWRITERS—Current model Coronas and L. C. Smiths for rent. Bargains in rebuilt and reconditioned machines. The L. C. Smith and Corona Typewriters, Inc., 1018 15th st. nw. NA. 0411.

TYPEWRITERS—Guaranteed one year; low prices; terms. We rent, repair, exchange. Standard Typewriter Co., 723 10th nw.

TYPEWRITERS—All makes for sale; rental and repairs. Open eves. American Typewriter Co., 1431 E. Cap. st. LI. 0082.

WALL PAPER—Special room lots, $1.25; sufficient for ceiling, side walls, border; room, 10x14x8; wide selection. Walter Morgan Co., Inc., 421 10th nw.; NA. 7888.

WESTINGHOUSE REFRIGERATORS.
RUDOLPH & WEST,
1332 New York ave. nw. NAt. 4870

GAS RANGES 3 real bargains in large size 6-burner, double oven stoves. Capital, 1524 L nw NA. 8905

TRUNKS luggage, saddlery, harness; all leather goods repaired. G. W. King, jr., 511 11th nw.; NA. 4242.

WANTED—TO BUY 49
Post Classified Ads.—National 4200.

ALL KINDS of furniture, bric-a-brac, vases and china wanted; will pay highest cash prices. Call NAtional 1796.

ANTIQUE JEWELRY, watches, diamonds, coins, gold teeth, silver, mus. inst.; full prices. Schiller's 444 9th st., cor. E nw.

BEST PRICES paid for desirable furniture; also store fixtures; stocks of merchandise. Phone DI. 8112. Prompt attention.

BOOKS—All kinds, stamps, magazines autographs; highest prices paid. Pearlman's, 933 G nw. No branches. Met. 5415.

CASH for gold watches, diamonds, jewelry, antiques, silver. Tendler's Pawnbrokers Sales Co., 913 D st. nw.

FURNITURE, household goods, bric-a-brac bought for cash and removed at once. Call Charles, National 4809.

FURNITURE—Household and office furniture wanted at once. Highest cash prices. Call A. Margolis Furniture Co., ME. 9533.

FURNITURE household goods of all kinds. We pay highest prices. Don't sell until you call North 6040. Prompt service.

GOLD OR PLATINUM JEWELRY AND SILVERWARE AND GOLD TEETH; ANY CONDITION. WE HAVE U. S. GOVT. LICENSE TO BUY GOLD AND PAY CASH. A. KAHN INC., 42 YEARS AT 935 F ST. NW.

OLD GOLD, antique jewelry, rings, watches, gold teeth coins, silver, music inst.; top prices. Milsam's, 436 9th st. nw.

OLD GOLD, silver, platinum, diamonds bought by oldest estab. Wash. dealers Louis Abrahams, 711 G st. nw.

RUGS—Two; domestic; about 9x12 ft.; da-bed and dresser; wanted. Phone Decatur 3300.

OLD GOLD, SILVER
WATCHES, DIAMONDS
Discarded jewelry, gold teeth, U. S. Government license to buy and sell. FULL CASH PRICE PAID.
SELINGER'S, 818 F St. N.W.

ROOMS—FURNISHED 50
Post Classified Ads.—National 4200.

ARIZONA HOTEL—310 C st. nw., 1 block off Pa. ave. Neatly furnished rooms; lobby; 3 baths on each floor; shower baths; continuous hot water; $3.50 week up; transients, 75c to $1.

BEAUTIFUL private home in residential section; room and private bath; gentleman in office; references. COl. 0065.

BELMONT RD. NW., 1818 (near 18th and Col rd.)—Attractive, newly furn., front, 2d fl. room, l. h. w.; quiet, reasonable.

ROOMS—FURNISHED 50
Post Classified Ads.—National 4200.
(Continued.)

BETHESDA—7228 Wisc. ave. Single rm.; garage if desired. Bradley 113.

BILTMORE ST. NW., 1930—Large nicely furn. ft. rms.; neat and clean; very reasonable. Call ADams 8522.

BURTON-COLUMBIA—2120-25 G st. nw. Downtown; clean; comfortable in summer; maid service; $4, $4.50, $6 each for 3, 2 or 1 in room.

CATHEDRAL AND CONN. AVES.—Attractively furn. room, private bath (with shower); private family; cafe in bldg.; gentleman; refs. Phone ADams 8124.

CHAPIN ST. NW., 1431—Large corner rm.; very nicely furn., detached home; all conveniences; gentleman.

CHEVY CHASE—5201 38th nw. Beautiful living room; sleeping porch; twin beds; private bath; 13 windows; lovely lawn; porches; garage; home comforts; near cars, bus; 1 or 2 gentlemen; refs. CL. 2045.

COLUMBIA RD., 1502—Large, attrac. rms., excellent location; phone, l. h. k.; $5 up.

COL. RD. NW., 1830—Large room, with kitchenette; 2d fl.; bright; reasonable. AD. 6127-M.

COLUMBIA RD., 1834—Single rms., $3; dou., $4; all outside; 4 baths; c. h. w.; maid ser.; hall rm., $2.50; men. Ad. 10213.

DECATUR ST. NW., 1411—Room; in cool home; for gentleman of good character; all modern improvements; reasonable.

DOWNTOWN—901 13th st nw., Apt. 40. Complete newly furn. 1 room, kitchen apt.; all conveniences; reasonable.

DUPONT CIRCLE—1612 19th st. nw. Large, pleasant, quiet room; for business man; every convenience.

DUPONT CIRCLE—1747 P st. nw. Nice, clean single or double room; in physician's home; every convenience; reas.

DUPONT CIRCLE, 1620 19th—Bright, airy room, completely equipped light housekeeping; quiet, refined lady, $5 week.

EAST CAP. ST., 314, Apt. 52—Attractive bed-living rm., large, airy; also lovely bedroom; sep. or together; l. h. k. Li. 7280.

EVERETT HOTEL, 1730 H st. nw.—Rates, $1.00, $1.25, $1.50—Special weekly rates and for tourists and groups—Every room hot and cold running water and telephone—Tub and shower bath privileges—Location 2 blocks from White House—4 blocks shopping and theaters. Center of Gov't offices.

FARRAGUT ST. NW., 612—Large, well-furnished front room; with garage; gentleman preferred; reasonable. AD. 0786-J.

FRANKLIN ST. NE., 25—Furnished room and sleeping porch, next to bath; one or two gentlemen; garage if desired; half block North Capitol st. cars; reasonable. Potomac 1816.

FRENCH family offers excellent double room; twin beds; board; also single; semiprivate bath; $35 each. POt. 0458.

GIRARD ST. NW., 1343—Large, bright, nicely furn.; adjoining bath; cont. h. w.; unlimited phone.

HARVARD, 1334, apt. 1—Large comf. doub. rm., clean, cool, next bath; desir. locat., modern; $18

IRVING ST. NW., 1331—Very bright room, for lady employed; car and bus service. COl. 7891-R.

LARGE cool room; facing Rock Creek Park; reasonable. Phone ADams 4529.

MARYLAND AVE. NE., 618 — Attractive 1-room, kitchenette l. h. k. apt.; no children; reasonable.

MASS AVE. NW., 1229—Large, nicely furnished double front rooms; reasonable; auto space.

MASS. AVE. NW., 1300—Apt. 34. Newly furn. room; next to bath; unlimited phone; reasonable. MEt. 5799.

NEAR Dupont Circle, 1749 Church st. nw.; attractive front or back room, adj. bath; very reasonable. POt. 1443.

NEWTON NW., 1625—Large, cool room, 5 windows; owner's home; gentlemen; $15.

O ST. NW., 1213—Walking distance downtown; large 2d-floor front room, kitchenette; $6.50 week; settled adults; no radio.

O ST. NW., 2115—Single and double, cool, airy rooms; l. h. k. privileges; reasonable.

O ST. NW., 2117—Newly dec. single, double rooms; twin beds; clean and cool.

OAK ST. NW., 1358—Medium; front; 3 windows; garage optional; low rental to congenial young man. Co. 1527-W.

PORTLAND—1129 Vermont. Thomas Circle. Cool in summer; clean; convenient; maid service; summer rates, each, $4, $4.50, $7 for 3, 2 or 1 in room.

THOMAS CIRCLE—1223 Vt. ave., Apt. 74. Bright room; gentleman; refs.; $25.

12TH ST. NW., 1315—Attrac. single room; next bath; also l. h. k. rm.; reasonable.

21ST ST. NW., 604—Comfortable room kit.; next bath; elec., gas; $22 mo.

1640 ARGONNE PL., near 16th and Col. rd. Large sleeping porch with adjoining room, $18 mo.; large room, $15.

HOTEL INN 608 9th. $1-$1.50-$2 per day; $5-$10 wkly.

ROOMS—UNFURNISHED 52
Post Classified Ads.—National 4200.

18TH ST. NW., 1743 (near Dupont Circle). Large front 1st floor room, adj. washroom, 5 windows; reasonable.

320 16TH ST. SE.—2 unfurnished l. h. k. rooms; garage, gas, elec. included; reasonable; for adults. AT. 3615.

ROOMS and BOARD 54
Post Classified Ads.—National 4200.

K ST. NW., 1333—Opposite park; adj. Hamilton Hotel; running water; double and single; home-cooked meals; reas.

LAMONT NW., 1700—Large, cool rooms; choice food; owner's home; refined, conv. location; home privileges.

NEAR CONN. AVE., 1745 R. I. ave.—Single room vacancy; pleasant home; cont. hot water; excellent meals.

PA. AVE. NW., 2402—Lovely, bright, well furn.; single and double; splendid home cooking; walking dist.; $30 mo.; un. tel.

RHODE IS. AVE. NW., 1626—Large, cool, attrac. furn.; real home cooking; beautiful liv. rms.; refined surroundings.

13TH ST. NW., 2903—For 1 or 2 people; priv. Southern family; reas. Col. 1452.

HITCHCOCK HOUSE
Choice vacancy in home of distinction.
1761 Massachusetts ave. nw.

FOUNTAIN COURT
Residential summer club for ladies and gentlemen; spacious rooms, excellent meals; extensive, beautiful grounds; cool, quiet; stone gateway at entrance. 3640 16th st., 15 minutes north White House. Co. 0294.

COUNTRY BOARD 57
Post Classified Ads.—National 4200.

FEW boarders; $30 monthly; large rooms; large, shady yard; hour's drive from Washington; swimming in Potomac, nearby; children also taken. W. F. Jones, Rectory, Va.

FIRST-CLASS home, near Frederick Golf; swimming pool near; $10 week up. Mrs. Roy I. Hyndman, Box 275, Frederick, Md.

RURAL HOME HOTEL—33 miles from District line; free boating, swimming, tennis; famous food; $12 per week; $2.50 week-end. A. W. Andrews, Shady Side, Md.; Tel. West River 218-F-5.

MOVING and STORAGE 64
Post Classified Ads.—National 4200.

LONG-DISTANCE, local; daily trips to N. Y. ANDERSON UNITED VAN SERVICE, 11th & N. Y. ave. nw.; NA. 3699.

TO BOOST our moving service, special prices now. Hutchison Bros., WE. 2500.

APARTMENTS—Furnished 65
Post Classified Ads.—National 4200.

ABOVE average apt., entire 2d floor, private bath, detached home, for 4 or 5 persons; heat, gas, elec., Frigidaire, laundry incl.; reas. Col. 9597-W.

BURTON—2120 G st. nw. 1 or more bedrms., kitchen; maid service; adjoins Geo. Wash. Univ. and Grant School; "walk to work;" new management; $9-$12 week.

CALIFORNIA ST. NW., 1830—Apt. 22. Two large rooms, kitchen, bath, porch; beautifully furn.; radio, linens, dishes, &c.; till Nov. 1; immediate possession; cross-ventilation; south exp.; delightfully cool; refs. required; $50; call after 7 p. m.

CARS AND GUIDES FURNISHED FREE BY UNITED RENTAL AGENCY. OUR APARTMENTS LOCATED IN ALL SECTIONS OF CITY. NO CHARGE FOR OUR SERVICE. CO. 5235.

CONN. AVE. NW., 4707—Large, attractive living room, bedroom, dinette, kitchen; front porch; beautifully furn. EM. 6800.

CRESCENT PL. NW., 1661—Sublet unusually large, airy rooms; beautifully furnished bedroom, living room, dining room, breakfast nook, kitchen, bath; responsible adults; $100 monthly. Potomac 6296, or Mr. Shoemaker, NAt. 8080.

DOWNTOWN—Bachelor apt.; two rooms and bath, 1906 K st.

FLORIDA AVE. NW., 2129—2 rooms, kitchen, bath, elevator, switchboard; references required; completely furnished by professional interior decorator; $65. Resident manager, North 1536.

KANSAS AVE., 5114—3-room housekeeping apartment; electric refrigerator; near bus; adults only.

MASS. AVE. NW., 200—The Lindbergh. 2 rooms, kitchen and bath, completely furnished, $68. Electrical refrigeration on house current. Elevators, switchboard; garage if desired. Call Nat. 3492.
H. G. SMITHY CO.
811 15th St. N.W. Nat. 5904.

MASS AVE. NW., 1229—Newly decorated English basement apt.; completely furnished for light housekeeping; reasonable.

N ST. NW., 1220—1 room, kitchen and bath, furnished; Electrolux refrigeration; $39.50 and $41. See resident manager.
H. G. SMITHY CO.
811 15th St. N.W. Nat. 5904.

NORTHUMBERLAND—Very desirable apt.; 6 large, airy rooms; 3 exposures; wide center hall; very well furn. AD. 4256.

PA. AVE. NW., 1923—1 room, kitchenette and bath; a. m. i.; $35 mo. NA. 8846.

PARK LEE—Park rd., 1630. Excellent location; cool; attractive liv.-bedrm., spacious dressing rm., dinette, kit., b.; sw. exposure; Frigidaire; $45. AD. 3382.

R ST. NW., 1627—Apts., 2d and 3d floor; bedroom, kitchenette, sink; 1 sleeping rm.; $3.50 week; adults.

YOUNG lady will share 2-room, bath apt. with girl. 318 6th st. ne.

YOUNG MAN to share apartment with another young man; reference required. Apply Apt. 110, 2127 California st. nw. Evenings 6:30 to 8.

6TH ST. NE., 318—2 rooms, bath, kitchenette; newly decorated; adults.

14TH ST. NW., 2540—Nicely furn. front apts.; gas, elec. frigd. $20 up. CO. 10407.

3515 14TH ST. NW.—3 rooms, private bath; completely furn.; gas, elec. included. COl. 3954.

PORTLAND—1129 VERMONT AVE.
3 rooms, bath, hall; cool; $75.

2013 4TH ST. NE.—Apt. 3. 3 rooms, kit., bath; completely furn.; Frigidaire; $40. Mr. Downes, ME. 6104.

Francis Scott Key, Apt. Hotel
20th and F sts. nw. 1 room, kitch., bath; completely furn.; linens, silver; Frigidaire; day, week, month. NAtional 5425.

LONDON HALL.
1133 13TH ST. N.W.
All outside apts.; large, attractive, newly furnished; bed-living room, kitchenette, bath; Murphy beds; large dressing closets; Frigidaire on house current; homelike atmosphere; $45 month up. NAt. 9010.

A CAR AND GUIDE FREE
Furn. and Unfurnished Apts. and Houses
DISTRICT RENTAL BUREAU
927 15th St N.W., Room 306. NA. 8717

Furnished or Unfurnished 66
Post Classified Ads.—National 4200.

FLEETWOOD—3707 Woodley rd. nw. 2 or 3 rms., kitchen, dinette, bath; Frigid. free; high elevation. CL. 0615.

HARVARD HALL, 1650 Harvard st. nw. Desirable 5-room apt. with 3 exposures; rent reas. Call Emerson 9094.

KALORAMA RD. NW., 1818—5 rooms and bath; unfurnished, $55; furnished, $80. Free electric refrigeration.

QUE ST. NW., 1765—Lovely bed-living room, kitchenette; next bath; 2d-floor front; also one, 3d fl.; very reas.

RAVENEL—1610 16th st. nw. 1, 2 and 3 rooms, kitchen and bath; $50 to $100.

ACME RENTAL SERVICE.
Rent Specialists. Real Estate.
4911 W st. nw. Cleveland 5003.

CHOICE N.W. APTS., $30 UP.
Large Selection, 1 to 5 rooms.
Baskin & Co., 1424 K St. N.W NA. 5437.

APARTMENT RENTAL BUREAU.
Apartments Every Price and Location.
FREE CAR SERVICE.
918 18th St. N.W. Nat. 0470.

APARTMENTS—Unfurnished 67
Post Classified Ads.—National 4200

CONN. AVE. NW., 5435—2 rooms, kitchen, bath; electric refrig. on house current; $50. See resident manager.

COLUMBIA RD. NW., 1438—Very desirable apartments, all newly decorated; Electrolux refrigeration on house meter; gas included in rental; 2 rooms, kitchen and bath, $45.00 to $47.50; 3 rooms, kitchen and bath, $57.50.
H. L. RUST CO.
1001 15th St. N.W. NAt. 8100.

APARTMENTS—Unfurnished 67
Post Classified Ads.—National 4200.
(Continued.)

CONNECTICUT AVE., at California st.—The Highlands. An exceptionally well-kept building with a select tenancy; hotel service, dining room, roof garden and parlors available to residents; housekeeping apartments of 4 and 5 rooms and bath, electricity and Frigidaire included in rent. Resident manager.
LINKINS CO.
1733 De Sales St. DIst. 3522.

EMERSON ST. NW., 400—Nice 3 or 4 room apt., 2d floor; corner house, gas, elec and Frigidaire incl.; employed couple desired; reasonable.

GIRARD ST. NW., 1413—2 rooms, recep. hall, kit. and bath; free refrig.; $39.50 up. Resident manager, Apt. 3.

IRVING ST. NW. (corner of 16th st.)—The Kenesaw. Every modern convenience. All large, cool, outside rooms. 5 and 6 rooms, kitchen and bath, $100 to $112. Resident Mgr., CO. 0712.

MINTWOOD PL. NW., 1843—The Mintwood; 1 room, recept. hall, bath, $27.50; 3 rooms, rec. hall, kitchen and bath, corner apt., 2 exposures, free refrigeration, $47.50.
WALTER A. BROWN,
1400 H St. NW. NAtl. 1652.

NEAL ST. NE., 1245—Off Trinidad ave., north of Fla. ave. Two rooms, kitchen and bath; $42.50; refrigeration.
J. C. WEEDON CO.,
1727 K st. nw. MEt. 3011.

NORTH CAPITOL ST., 1151—The Montgomery, 3 rooms and 4 rooms, kitchen and bath, $39.00 to $46.00.
WASHINGTON LOAN & TRUST CO.
Real Estate Dept,
9th and F Sts. N.W. NA. 3440.

QUE ST. NW., 1600—Desirable, 2 rooms, kitchen, bath, hall, porch, elec. refrig.; first floor; $45. PO. 3680-J.

QUINCY ST. NW., 913—2 rooms, kit., bath, inclosed porch; $50; gas, elec. and refrig. included; excellent location.

R ST. NW., 1635—5 rooms, kitchen, bath; Frigidaire; exceptional value.

WYOMING AVE. NW., 1811—2, 3, 4, 5 rooms, reception hall, kitchen, bath and porch; refrigeration free; $42.50 to $65.

10TH ST. N.E., 2520—2 bedrooms, living room, kitchen, dining alcove and bath, $49.50. Frigidaire on house current.
EDWARD M. WILLIS,
1405 K St N.W. NAtl. 7479.

16TH ST. NW., 2901—The Radnor, at Columbia rd., 5 rooms, bath and porch, $75.00; refrigeration included; elevator. Resident Manager.
SHANNON & LUCHS CO.
1505 H St. N.W. NAt. 2345.

19TH ST. NW., 900—1 room, kitchen and bath, $38.00; refrigeration included; 2 elevators, switchboard; furnished if desired. Resident manager.
SHANNON & LUCHS CO.,
1505 H st. nw. NAt. 2345.

3430 CONNECTICUT AVE. NW.
Very desirable 2d-floor front; 3 rooms, reception hall, kitchen, bath; electrical refrigeration on house current; exceptional value at $55; just completely redecorated. Inspect Sunday, see janitor, or DIXIE REALTY CO., NAtional 8880.

1483 NEWTON ST. N.W.
3 rooms, kit. and bath, porch.......$42.50
3 rooms, kit. and bath, front.......$47.50
General Electric Refrigerators.
GEORGE F. HANE, INC.
1422 F St. N.W. Nat'l 3964.

GET OUR for rent list of apartments and modern homes; reasonably priced John F. Donohoe & Sons, 314 Pa. ave. se.

CONSULT US ABOUT APARTMENTS.
BOSS & PHELPS,
1417 K St. N.W. NAt. 9300.

CONSULT us about apartments. American Security & Trust Co., Real Estate Dept., 15th st. and Pa. ave. nw.; NA. 4815.

APARTMENTS—Furnished and unfurnished. 1321 Conn. ave. DE. 3600.
RANDALL HAGNER CO., INC.

BARGAINS—$42.50, 3 rms., kit. and bath; $50, 4 rms., kit. and bath. Large rms. Phone NAtl. 1512; Eves., ADams 8555.

Select Apartments in All Locations.
WEAVER BROS., INC.,
Washington Bldg. LI. 9486.

THE HIGHVIEW (South Bldg), 2505 13th st. nw., at Clifton st. A high, cool location, with a splendid view of the entire city; convenient to busses, car lines and stores of all kinds; 1 room, kitchen and bath, $30; also an apt. of 3 rooms (all outside, with north and east exposures), kitchen, porch and large foyer, $60. Resident Manager or
NATIONAL SAVINGS & TRUST CO.
15th st. and N. Y. ave. Natl. 9480.

$35—2225 N ST. N.W.
Two good-sized rooms, kitchen and bath; two closets, hall, electric refrigeration; newly decorated; adjoins Rock Creek Park in the rear. Resident manager, Apt. 101.
HENRY J. ROBB, INC
1024 Vermont Ave. Dist 8141.

2151 CALIFORNIA ST. N.W.
Four rooms, modernized bath and kitchen; $65. Free electricity, gas and refrigeration. Elevator service. Resident manager.
WM. H. SAUNDERS CO., INC.,
1519 K St. N.W. Dist. 1015.

1717 COLUMBIA ROAD
Attractive apt. of 1 room and bath, with grill, $30; 2 rooms, kitchen and bath (front), $50. Electric refrigeration.
MANAGER IN APT. 101.
LINKINS CO.
1733 DeSales St. N.W., DIst. 3522.

1423 HARVARD ST. N.W.
Delightful 4 and 5 rooms, bath; front; all outside; reasonable; G. E. refrigerator; newly dec.; lighted evenings till 9 p. m.

WISTERIA MANSIONS—
1101 L St. NW., at Mass ave. Convenient downtown location. Apartments of 1 and 2 rooms, kitchen and bath, $42.50 to $67.50. Switchboard and elevator service. Electric refrigeration. Resident manager. NAt. 2900.
THOS. J. FISHER & CO., INC.
738 15th st. nw. Dist. 6830.

OFFICES for RENT 70
Post Classified Ads.—National 4200

EDMONDS BUILDING
917 15th st., opposite McPherson Square. Large, well-ventilated offices in suite of 2, 4 or 6 rooms. Complete service designed to appeal to substantial tenants. Very low rentals.
SHANNON & LUCHS CO.,
1505 H st. nw. NAt. 2345

STORES for RENT 73
Post Classified Ads.—National 4200

818 18th ST. N.W.
Unusual
well located store
Splendid show windows
floor space about
865 sq. feet.
Large room in rear with lavatory, pantry and ktchen could be used for living quarters. Separate entrance.
Attractive Rental
WAGGAMAN-BRAWNER
Realty Corp.
1700 Eye St. N.W. MEt. 3800

HOUSES—Rent—Furnished 74
Post Classified Ads.—National 4200

CHEVY CHASE, MD.—4510 Ridge st. 6 rooms, comfortably furnished; 2 months. Inquire on premises or call Wisc. 3110.

CHEVY CHASE, D. C.—4206 Military rd. 8 rooms, 4 bedrms; grand piano; electric washer; elec. refrigerator, &c.; garage; yearly lease. Inquire on premises.

CLEVELAND PARK—3023 Newark st. Comfortable, modern home; completely furnished; will lease. Call Cleve. 8799.

HOUSES—Rent—Unfurnished 76
Post Classified Ads.—National 4200

NEW YORK AVE. NW., 57—Seven rooms, bath; all modern improvements; $45.50 per month. National 1670.

GET OUR for rent list of modern homes and apartments, reasonably priced John F. Donohoe & Sons, 314 Pa. ave. se.

HOUSES—Rent—Unfurnished 76
Post Classified Ads.—National 4200.
(Continued.)

CHEVY CHASE MODERN HOMES.
6 rooms and bath to 11 rooms and 3 baths; moderate rentals; auto service for inspection. LESLIE D. MEASELL, CLeveland 4733 or CL 3465.

SUBURBAN for RENT 78
Post Classified Ads.—National 4200.

HYATTSVILLE, MD. — 300 Wells ave. Beautiful and spacious detached corner home of 8 rooms, bath, washroom downstairs; a. m. i.; large porches; house surrounded by hedges; garage; open for inspection; $55. Mr. FISCHER, COlumbia 5610.

SHORE—Waterfront—Rent 81
Post Classified Ads.—National 4200

COMPLETE information about accommodations at Virginia Beach. Call NAt. 0470. APARTMENT RENTAL BUREAU, 918 18th St. N.W.

DESIRABLE furnished cottages at Colonial Beach. Phone North 2097-W.

NORTH BEACH—5-rm. cottage; completely furn.; well screened; elec., shades; accom. 10; by wk. or wk-end. AT. 1433.

WANTED—TO RENT 82
Post Classified Ads.—National 4200.

PERSONAL attention given to renting houses and apts. A. M. COOPER, 820 11th st. nw.; NAt. 1332.

WANTED—2 l. h. rooms, with priv. family. Box 140, Washington Post.

Property Owners? Want Activity—Results—Service? List With
WAGGAMAN-BRAWNER REALTY CORP.,
1700 Eye St. ME. 3860.

WE NEED dwellings to rent, chiefly small and medium size; should appreciate your listings.
LOUIS P. SHOEMAKER,
1719 K St. NW. NA. 1166.

BUSINESS PROPERTY—Sale 84
Post Classified Ads.—National 4200.

MUST SELL 22-room apartment house; 3 apartments, 3 acres of beautiful grounds on car line, 1 fare in county. Make wonderful swimming pool; 350 ft. road front. Most wonderful place in this section. Address Farmers Lunch, 38 Market place, Baltimore, Md.

HOUSES FOR SALE 86
Post Classified Ads.—National 4200.

BAY ST. SE., 1826—Between 18, 19th, B and C sts.; 6 large rms., colored tile bath, with shower; glassed and heated sleeping porch; oil burner, Frigidaire, Oxford cabinet, concealed radiation, large lot and garage. Something new and attractive in row-house designing. Unusually reasonable terms to responsible purchaser. Only $200 down. Call Mr. CLARK, NAT. 3007. Keys at 1824 Bay st. se.

BEAUTIFUL Massachusetts Park, facing Cathedral grounds, on 34th st. nw.; detached brick, 7 rooms and attic; center hall; side and back porches; built-in garage; inspection by appointment. EM. 1194.

CHEVY CHASE, D. C.—5344 Broad Branch rd. Det. brick; 8 large rooms, 2 baths; 2-car garage. H. C. Biscoe, CL. 5323.

List Your Property With Us.
McKEEVER-HARTUNG CO.,
NA. 4750 Shoreham Buldg. NA. 2232.

FOR DESIRABLE HOUSES
REASONABLY PRICED CALL THE
MUNSEY TRUST CO., NAT. 8080.

DETACHED HOME
IN OLD CHEVY CHASE, MD.
$8,950—One of the older, but substantially built houses in that beautiful tree-shaded section of Chevy Chase, just beyond the Circle. Situated on a wonderful lot 60x125 feet, near Conn. ave. 8 good-sized rooms, 2 baths, sleeping and breakfast porches, 2-car garage and all improvements. One of the best home buys ever offered in this popular community. Inspection invited. Key at 7 West Kirke st.
SHANNON & LUCHS Co.
1505 H St. N.W. NA. 2345.

SEE TODAY
New, detached, brick homes; 6, 7, 8 rooms; 2 baths.
FORT SLOCUM HEIGHTS
SAMPLE, 5734 FIRST ST. NW.
(Just above Madison st.)
WAPLE & JAMES, Inc.
(Home Builders)
1226 14th st. nw. Dist. 3346.

BRAND-NEW BUNGALOW, $7,950.
ONLY $750 CASH, $55 MONTHLY.
Attractively situated on lot 65x150, amid beautiful, old shade trees and shrubs; 5 large room; open fireplace; modern kitchen, tile bath (with shower); space above for 2 extra rooms; plumbing and heating roughed in; 2 porches; built-in garage; exceptional offer; inspect this remarkable value at once.
MORGAN E. MORGAN,
1108 16th nw. NA. 9453. Eve. Dist. 4796.

3311 NEWARK ST. N.W.
Open
and
Lighted
From 7 to 9 P. M.
Every Evening This Week.
Inspection Invited
THE MUNSEY TRUST CO.
NAtional 8080

TAKOMA PARK, MD.
102 FLOWER AV.
$6,100
See this splendid bungalow, ideally located, 6 lovely rooms, bath and attic, Hardwood floors, hot-water heat. Large lot, 50x125 feet.
$610 CASH
Balance $54.90 per month for 139 months. No refinancing.
For inspection, call
H. L. RUST CO.
1001 15th St. N.W. NAt. 8100.

TAKOMA PARK, MD.
NO. 3 HICKORY AVE.
$5,500
Here is the bungalow buy of the season. Five lovely rooms and bath, hardwood floors. Hot-water heat. In first-class condition throughout.
$550 CASH
Balance $49.50 per month for 139 months. No refinancing.
For inspection, call
H. L. RUST CO.
1001 15th St N.W. NAt. 8100.

COLORED—OPEN.
1243 Kenyon st. nw. 10 rooms, 2 baths, h.-w. h.; open 5 to 9 p. m. DEc. 1160.

SUBURBAN for SALE 90
Post Classified Ads.—National 4200.

ARLINGTON, VA.—Fireproof brick house, 7 rooms and bath; garage; elec., water in house; 30 minutes from Key Bridge. Inquire Capt. Warner, 3800 N st. nw., Great Falls Canoe House.

TAKOMA PARK—Bargains; new 2-family home; $8,650. Morrison Agency, Citizens Bank, Takoma, Md. Shep. 3444.

MODERN HOMES
IN NEARBY VIRGINIA, $3,500 UP.
If you are looking for a home in Va. and want values and a safe investment, we will show you something that will please you for $3,000 to $15,000, on easy terms. Wonderful values. See these.
F. W. HILBERT
Leeway, Va. Phone Walnut 8652.

ACREAGE for SALE 92
Post Classified Ads.—National 4200.

ACREAGE in quantities to suit for large or small estates; zone Mass. ave. extended Mont. Co. Some beautifully landscaped. Also acreage for subdivision or cemetery. Brokers, attention. Fulton R. Gordon, 1427 Eye st. nw. DI. 5230.

FARMS—LAND for SALE 93
Post Classified Ads.—National 4200

LARGE LISTING farms, suburban and waterfront property. R. D. Lillie, 304 Carroll St., Takoma, D. C. GE. 3300.

7½ ACRES— Convenient to station; in upper Fairfax; 8-room house; in good condition; all necessary outbuildings; electricity; close to high school; $4,750; terms reasonable. Buell Farm Agency, Herndon, Fairfax Co., Va. Office Herndon Hotel.

$50 DOWN, 3 1-3 acres; high, level, clear land; 7½ miles from D. C.; $325. NAt. 3753.

WANTED—REAL ESTATE 96
Post Classified Ads.—National 4200

ALL CASH FOR houses, brick or frame, white or colored. Quick settlement. E. A. GARVEY, Dist. 4509. 1126 Vt. Ave.

WE HAVE clients waiting for houses and apartments from $50 to $100.
TOLEDO GUARANTY CORPORATION,
1026 Woodward Bldg. NAtional 2626.

WE HAVE CALLS for property in Hyattsville, Riverdale and vicinity daily. List your property with us.
ZANTZINGER CO., NAt. 3971.

WANTED—GOOD HOUSES at today's prices. Give location and price. Box 224, Washington Post.

BENNY — No Can Do — By J. Carver Pusey

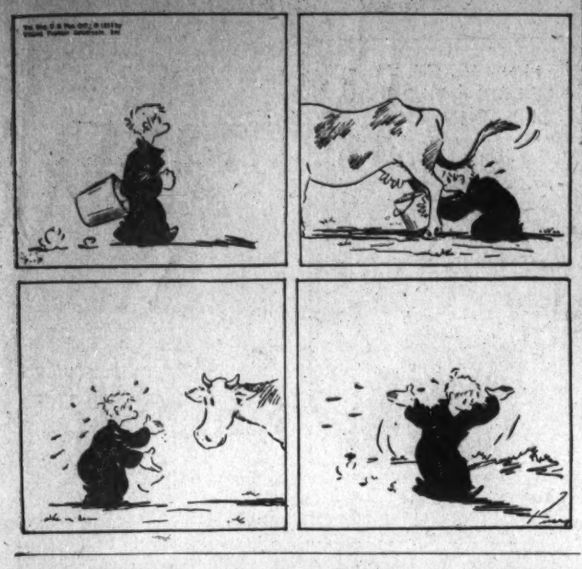

"CAP" STUBBS — It's Very Simple — By Edwina

I BROUGHT POTATOES—
OH, GEE! SO DID I!
GOLLY! WELL, I GOT POTATOES, TOO!
GEE! I DIDN'T KNOW COOKIN' WAS SO EASY—
IT TASTES KINDA FUNNY—
THIS'N LOOKS KINDA PURPLE—
WELL, ANYHOW, TH' STOVE'LL BE SWELL TO KEEP US WARM NEXT WINTER!
The George Matthew Adams Service, Inc.
7-19
EDWINA

TODAY'S CROSSWORD

ACROSS.

1 Part of a curve
4 Fed to the full
9 Remunerate
12 Owing
13 Black wood
14 Before
15 Slanting
17 Small vessels for henting liquids
19 Clownish, awkward fellow
20 Operatic solo
21 Poor withered old woman
23 State or time of being away
26 Exclamation
27 Incline
29 Native of the country north of England
30 Flow back
32 Climb
34 Character in "Uncle Tom's Cabin"
35 Encourage
37 Build
39 Upon: prefix
40 In a flutter
42 Make speeches: humorous
44 Metal
45 Jagged or stumpy protuberance
46 Pattern
48 Barrel makers
51 Wonder and fear
52 Rouse to a sense of danger
54 Pinch
55 Garden plot
56 Do something in return
57 Plaything

DOWN.

1 Bustle
2 Chafe
3 Musical instrument
4 Things which follow
5 Border on
6 Pedal digit
7 Type measure
8 Stainers
9 Penitential discipline
10 Southern constellation
11 Affirmative
16 Electrified particles
18 Neckwear
20 The white poplar
21 Not expensive
22 Jewish teacher
23 Separate
24 Desire possession of
25 Day's march
28 Immense body of water
31 Happened
33 Frugality
36 Allowance for the weight of a container
38 Snare
41 Arctic
43 Representative
45 Rail bird
46 Queen of the fairies
47 Be under obligation
48 Headpiece
49 River: Spanish
50 Catch sight of
53 Football position: abbr.

YESTERDAY'S ANSWER.

M	O	P	S		H	A	T		L	A	D	S
A	L	E	E		A	V	E		A	L	O	E
R	I	T	E		H	O	N	E	Y	B	E	E
Y	O	U		E	A	S	E	L		A	S	K
		L	A	R		E	M	I	T			
E	R	A	D	I	A	T	E		E	P	O	S
L	A	N	D	E	D		N	A	T	U	R	E
A	N	T	E		M	A	T	R	O	N	A	L
			R	A	I	L		I	N	S		
A	S	S		F	R	A	U	D		T	E	A
C	A	P	I	T	A	L	S		P	E	A	R
E	R	I	N		L	I	E		E	R	S	E
S	I	N	K		S	A	D		A	S	E	A

(Copyright, 1934.)

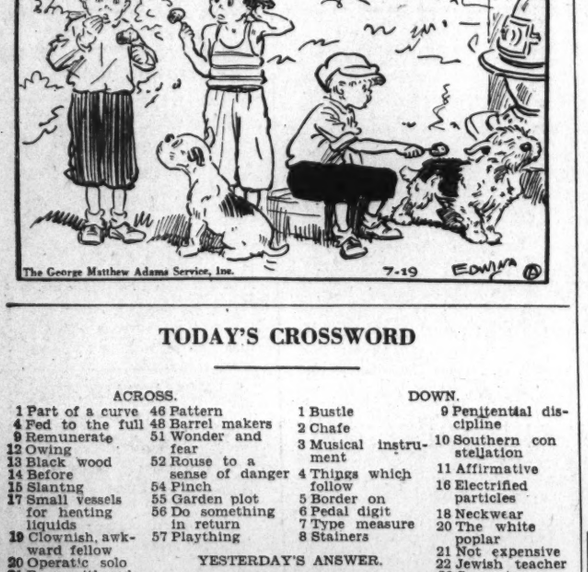

THE BUNGLE FAMILY — The Fire Sleuth — By Harry J. Tuthill

GEORGE BUNGLE, AT A TIME LIKE THIS WHEN PEGGY AND ME ARE GETTING READY FOR A YACHT TRIP, WHY ARE YOU WALKING AROUND MUMBLING TO YOURSELF JUST BECAUSE AN OLD LODGE HALL CAUGHT ON FIRE?
THAT HALL HAD PLENTY OF HELP CATCHING ON FIRE. PLENTY.
I WENT OVER THE RUINS AGAIN TODAY, WITH SMOKY JOE FROM NO. 2 COMPANY, AND HE ADMITTED HE COULD SEE A LOT OF FUNNY THINGS THERE.
AND ONE OF THEM, I KNOW, WAS YOU PUTTERING AROUND IN THE ASHES OF A BUILDING THAT SHOULD HAVE BEEN TORN DOWN AGES AGO.
FOR YEARS THE RED-HOTS IN THAT LODGE HAVE BEEN TALKING ABOUT BURNING ME UP, BUT I'LL ADMIT I NEVER EVEN GUESSED THEY'D TRY TO DO IT WITH MATCHES.
WELL I'VE SEEN SOME OF YOUR LODGE BROTHERS AND IF THEY DIDN'T SET FIRE TO SOMETHING NOW, THEY'D DO IT LATER ON.
ANYHOW, WHAT DIFFERENCE DOES IT MAKE WHETHER AN OLD DINGY BUILDING FELL OR BURNED DOWN?
LISTEN JO, YOU MEAN THAT THE RESPECTABLE ELEMENT SHOULD DO NOTHING ABOUT THE OLDEST LODGE IN THE CITY BEING TURNED INTO A SORT OF TRAINING SCHOOL FOR AN ARSON RING? MY WORD!
7-19
REG. U.S. PAT. OFF.
McNaught Syndicate, Inc., N. Y.

JOE JINKS, Featuring Dynamite Dunn — Happy Daze — By Llanuza

7-19
THE TRAMP STEAMER, "NELLIE BLY" DOCKS AT BUENOS AIRES— PETE LEAVES AND TRIES TO LOSE HIMSELF IN THE STRANGE CROWDS
IT DON'T MATTER WHERE I GO—I ALLUS KEEP THINKIN' O' TESSIE—I GOTTA GIT 'ER OFF ME MIND OR I'LL GO NUTTY!
THE CAFE ROYALE
HOORAY! DERES A FIGHT INSIDE—I'LL GIT IN IT AND MAYBE GIT MESELF KNOCKED OUT—DEN I'LL FER-GIT TESSIE—GANGWAY!
HEE DEES AMERICANO PEEG! CRASH! BAM! SOCK!
HOORAY! SOMEBODY—C'MON KNOCK ME—OUCH!—OUT!
Tm. Reg. U. S. Pat. Off.—© 1934 by United Feature Syndicate, Inc.

NAPOLEON AND UNCLE ELBY — By Clifford McBride

SWAMPY JOE, YOU'VE FAILED TO FIND ME ANY FISHING AND YOU'RE JUST A NUISANCE AS A GUIDE. I'D FIRE YOU IF I COULD FIND MY WAY BACK TO CAMP.
SWAMPY HEAP SORRY, BUT HE STILL MAKUM TRIP SUCCESS. SHOWUM VIEW NO PALEFACE EVER SEE BEFORE.
SWAMPY JOE, I MUST BEG YOUR PARDON. THIS VIEW IS WORTH THE CLIMB. TO BE ALONE IN THE SKY! TO SEE THAT WHICH HUMAN EYES HAVE NEVER SEEN! I FEEL POETIC! AH, HOW PETTY BECOME THE— GOOD HEAVENS! WHAT'S THAT?
(c) Arthur J. Lafave
TO THE SUMMIT
7-19

DIXIE DUGAN — Fraternity Language — By J. P. McEvoy and J. H. Striebel

"OMI EPSI UPSI?"
YES "GAMMA CHAPTER," 1928—
GOSH! SAME HERE, 1934— "UMSKI DINGO BAZZKO BLITZ-?"
"RAZZLAPP DAZZGAPP WINGO FITZ!"
7-19 McNaught Syndicate, Inc., N
IT'S TRUE, FELLOWS!
WOOF WOOF WOOF WOOF WOOF
7-19

THE GUMPS — Get Out Your Pad and Pencil

FUNNY AND FICKLE - JUST KEEP ON POKING YOUR NOSE INTO EVERYTHING YOU SEE, OLD BOY, YOU DON'T KNOW WHAT YOU'RE FLIRTING WITH-
7-19
EASY NOW SYLVESTER!
HOW MANY DID YOU CATCH, ANDY?
ONE - COUNT IT!
Reg. U. S. Pat. Off.; Copyright, 1934, by The Chicago Tribune.
SIDNEY SMITH

DICK TRACY — Scotty Improves

IT'S NO USE, STEVE.. IT'S NO USE! I CAN'T REST TILL THAT ENGLISHMAN'S RUBBED OUT! HE'S HAUNTED ME ALL OVER THE WORLD. YOU'VE GOT TO GO TO HIS HOUSE AND FINISH THE JOB!
HAVE A HEART, LU! IF I SHOW MYSELF AROUND THERE - THE COPS'LL GRAB ME IN A MINUTE.
YOU'RE GOING TO HIS APARTMENT AFTER DARK TONIGHT! DO YOU HEAR? TONIGHT!
NO-LU-NO-IT'LL BE.. SUICIDE..
AND AT SCOTTY'S HOME...
YES, TRACY, HIS EYESIGHT IS BEGINNING TO RETURN.. AND HIS VOICE IS COMING BACK.
THAT'S GREAT, SCOTTY!. WE'RE ALL PULLING FOR YOU. DO YOU FEEL BETTER?
MUCH BETTER.
TELL ME- HAVE YOU LOCATED STEVE AND LU?
NOT YET, MRS. BUMPSTED BUT JUST BE PATIENT- WE WILL!

Walt Mason, Himself

The Dinner Gong.

With a gusto quite astounding Dickens wrote of things to eat and his stories are abounding in the smell of cooking meat. Many characters were gluttons, with their minds on pork and veal; and the sound of flying buttons might be heard at every meal. All events were celebrated in the good old-fashioned style, and the celebrants, elated, sawed off sausage by the mile. If a lovely maid were wedded on the fourteenth of July, there would follow cabbage shredded, and some seven kinds of pie. When some pilgrims got together at a lonely wayside inn they would call for roasted wether and potatoes from the bin. They would call for goose and turkey, they would call for potted eel, and their breathing would be jerky when they'd finished with a meal. Dickens wrote some lovely pieces, then he'd wipe his weeping eyes and request his doting nieces to bring in some pumpkin pies. It is hard to think of writers who can make us melt in tears, eating like coal-heaving blighters, eating pecks of roasting ears. Even Shakespeare, when not busy writing plays that brought him fame, ate fat geese till he was dizzy and betrayed no sense of shame.

(Copyright, 1934.)

WINNIE WINKLE, the Breadwinner — History Repeats Itself

THE HERO IN MY STORY IS SUPPOSED TO BE STANDING IN A VALLEY, SO WE'LL GO DOWN INTO THIS VALLEY TOO, MISS WINKLE, AND GET JUST THE PROPER SETTING!!
NOW WE FIND HIM IN A WOODED GLEN LIKE THIS, SO WE'LL PARK HERE FOR AWHILE!!
THE STORY NOW TAKES US OVER TO A LEDGE OF ROCK, AND THAT'S WHERE WE'LL GET THE RIGHT ATMOSPHERE!!
AND NOW OUR HERO IS UP ON A MOUNTAIN TOP!! GOSH, NOTICE THE ECHO AROUND HERE!!
I'M DEAD TIRED FROM WALKING! YOU GO ON ALONE, AND I'LL SIT HERE AND TAKE DICTATION FROM YOUR ECHO!!
Reg. U. S. Pat. Off.—Copyright, 1934, by The Chicago Tribune.
JULY 19
BRANNER